

Bureau of Indian Affairs

Office of Facilities Management and Construction



SCHOOL FACILITIES SPACE TEMPLATES

March 30, 2007

**BUREAU OF INDIAN AFFAIRS
SCHOOL FACILITIES SPACE TEMPLATES**

TABLE OF CONTENTS

A1.	SCHOOL FACILITIES SPATIAL LAYOUT CRITERIA	
	INTRODUCTION.....	A1000-1
	SRD-1 K-6 GRADE SCHOOL MODEL – ALTERNATIVE #1	A1010-1
	SRD-2 K-6 GRADE SCHOOL MODEL – ALTERNATIVE #2	A1020-1
	SRD-3 K-8 GRADE SCHOOL MODEL – ALTERNATIVE #1	A1030-1
	SRD-4 K-8 GRADE SCHOOL MODEL – ALTERNATIVE #2	A1040-1
	SRD-5 K-12 GRADE SCHOOL MODEL – ALTERNATIVE #1	A1050-1
	SRD-6 K-12 GRADE SCHOOL MODEL –ALTERNATIVE #2.....	A1060-1
	SRD-7 9-12 GRADE SCHOOL MODEL – ALTERNATIVE #1	A1070-1
	SRD-8 9-12 GRADE SCHOOL MODEL – ALTERNATIVE #2	A1080-1
	SRD-9 DORMITORY FACILITY MODEL – ALTERNATIVE #1	A1090-1
	SRD-10 DORMITORY FACILITY MODEL – ALTERNATIVE #2	A1100-1
A2.	INTERDISCIPLINARY STANDARD CLASSROOMS (ISC)	
	ISC-1 KINDERGARTEN CLASSROOM.....	A2000-1
	ISC-2 GRADE 1 GENERAL CLASSROOM.....	A2010-1
	ISC-3 GRADES 2 & 3 GENERAL CLASSROOM	A2020-1
	ISC-4 GRADES 4-6 GENERAL CLASSROOM	A2030-1
	ISC-5 GRADES 7 & 8 GENERAL CLASSROOM.....	A2040-1
	ISC-6 GRADES 9-12 GENERAL CLASSROOM	A2050-1
	ISC-7 TEACHER PLANNING / MATERIAL STORAGE	A2060-1
	ISC-8 STAFF RESTROOM	A2070-1
A3.	DEDICATED SPECIALIZED CLASSROOMS (DSC)	
	DSC-1 COMPUTER LAB.....	A3000-1
	DSC-2 GENERAL SCIENCE LAB	A3010-1
	DSC-3 MULTI-PURPOSE SCIENCE LAB	A3020-1
	DSC-4 EARTH SCIENCE / PHYSICS LAB.....	A3030-1
	DSC-5 CHEMISTRY / BIOLOGY LAB	A3040-1
A4.	HOME ECONOMICS (HE)	
	HE-1 HOME ECONOMICS CLASSROOM.....	A4000-1
	HE-2 CLOTHING DESIGN CLASSROOM	A4010-1
	HE-3 FOOD PREPARATION AND NUTRITION CLASSROOM	A4020-1
A5.	PRACTICAL AND FINE ARTS (PFA)	
	PFA-1 GRADES 1-3 PRACTICAL AND FINE ARTS CLASSROOM.....	A5000-1
	PFA-2 GRADES 1-8 PRACTICAL AND FINE ARTS CLASSROOM.....	A5010-1
	PFA-3 GRADES 1-8 MUSIC PROGRAMS CLASSROOM	A5020-1

Table of Contents

A6.	PRACTICAL ARTS FOR HIGH SCHOOLS (PA)	
PA-1	PRACTICAL ARTS CLASSROOM.....	A6000-1
A7.	FINE ARTS FOR HIGH SCHOOLS (FA)	
FA-1	MUSIC AND CHORAL CLASSROOM	A7000-1
FA-2	BAND AND CHORAL CLASSROOM	A7010-1
A8.	VOCATIONAL EDUCATION (VE)	
VE-1	MIDDLE SCHOOL VOCATIONAL EDUCATION CLASSROOM	A8000-1
VE-2	HIGH SCHOOL VOCATIONAL EDUCATION CLASSROOM.....	A8010-1
VE-3	INDUSTRIAL ARTS SHOP.....	A8020-1
VE-4	ELECTRICAL SHOP	A8030-1
VE-5	METALS SHOP	A8040-1
VE-6	WOOD SHOP	A8050-1
VE-7	AUTO SHOP.....	A8060-1
VE-8	CADD CLASSROOM	A8070-1
VE-9	AGRICULTURE AND ECONOMIC DEVELOPMENT CLASSROOM..	A8080-1
VE-10	BUSINESS CLASSROOM.....	A8090-1
A9.	SPECIAL PROGRAMS (SP)	
SP-1	FAMILY AND CHILDHOOD EDUCATION (FACE) PROGRAM	A9000-1
SP-2	THERAPY CLASSROOM.....	A9010-1
SP-3	RESOURCE CLASSROOMS.....	A9020-1
SP-4	OFFICE AND TESTING	A9030-1
SP-5	BABY FACE PROGRAM	A9040-1
A10.	SCHOOL ADMINISTRATION (SA)	
SA-1	ADMINISTRATIVE OFFICES – 100 STUDENTS OR FEWER	A10000-1
SA-2	ADMINISTRATIVE OFFICES – 101 TO 200 STUDENTS.....	A10010-1
SA-3	ADMINISTRATIVE OFFICES – 201 TO 400 STUDENTS.....	A10020-1
SA-4	ADMINISTRATIVE OFFICES – 400 PLUS STUDENTS	A10030-1
SA-5	GRANT SCHOOL ADMINISTRATIVE OFFICES.....	A10040-1
A11.	MEDIA CENTERS (MC)	
MC-1	GRADES K–8 MEDIA CENTER – 100 STUDENTS OR FEWER.....	A11000-1
MC-2	GRADES K–8 MEDIA CENTER – 101 TO 200 STUDENTS	A11010-1
MC-3	GRADES K–8 MEDIA CENTER – 201 TO 400 STUDENTS	A11020-1
MC-4	GRADES K–8 MEDIA CENTER – 400 PLUS STUDENTS.....	A11030-1
MC-5	GRADES 9–12 MEDIA CENTER – 100 STUDENTS OR FEWER....	A11040-1
MC-6	GRADES 9–12 MEDIA CENTER – 101 TO 200 STUDENTS	A11050-1
MC-7	GRADES 9–12 MEDIA CENTER – 201 TO 400 STUDENTS	A11060-1
MC-8	GRADES 9–12 MEDIA CENTER – 400 PLUS STUDENTS.....	A11070-1
A12.	PHYSICAL EDUCATION (PE)	
PE-1	ELEMENTARY SCHOOL MULTI-PURPOSE ROOM.....	A12000-1
PE-2	ELEMENTARY OR MIDDLE SCHOOL MINI GYMNASIUM	A12010-1

PE-3	HIGH SCHOOL GYMNASIUM – FEWER THAN 201 STUDENTS ..	A12020-1
PE-4	HIGH SCHOOL GYMNASIUM – 201 TO 749 STUDENTS	A12030-1
PE-5	AUXILIARY PHYSICAL EDUCATION ROOM.....	A12040-1
PE-6	LOCKER ROOMS	A12050-1
PE-7	LOCKER ROOMS AND VISITORS LOCKERS	A12060-1
PE-8	CONCESSIONS AREA	A12070-1
A13.	DINING ROOMS (DR)	
DR-1	DINING ROOM – 100 STUDENTS OR FEWER.....	A13000-1
DR-2	DINING ROOM – MORE THAN 100 STUDENTS	A13010-1
A14.	SUPPORT SERVICES (SS)	
SS-1	FACILITIES MAINTENANCE SHOP	A14000-1
SS-2	CUSTODIAL CLOSETS	A14010-1
SS-3	GENERAL STORAGE	A14020-1
SS-4	TYPICAL LARGE GROUP RESTROOM	A14030-1
SS-5	COMMUNICATIONS ENTRANCE FACILITY (EF)	A14040-1
SS-6	TELECOMMUNICATIONS ROOM (TR)	A14050-1
A15.	DORMITORIES (D)	
D-1	GRADES 1–8 TWO-BED SLEEPING ROOMS / RESTROOM.....	A15000-1
D-2	GRADES 1–8 THREE-BED SLEEPING ROOMS / RESTROOM.....	A15010-1
D-3	GRADES 1–8 FOUR-BED SLEEPING ROOMS / RESTROOM.....	A15020-1
D-4	GRADES 9–12 TWO-BED SLEEPING ROOMS / RESTROOM.....	A15030-1
D-5	GRADES 9–12 THREE-BED SLEEPING ROOMS / RESTROOM....	A15040-1
D-6	GRADES 9–12 FOUR-BED SLEEPING ROOMS / RESTROOM.....	A15050-1
D-7	ISOLATION HEALTH CARE SLEEPING ROOM / RESTROOM.....	A15060-1
D-8	DORMITORY ADMINISTRATIVE AREA	A15070-1
D-9	COUNSELING OFFICE	A15080-1
D-10	IRG COUNSELING OFFICE	A15090-1
D-11	LIVING ROOM.....	A15100-1
D-12	ACTIVITY ROOM	A15110-1
D-13	PRACTICAL ARTS ROOM.....	A15120-1
D-14	STUDY ROOM	A15130-1
D-15	LINEN STORAGE	A15140-1
D-16	GENERAL STORAGE	A15150-1
D-17	TRUNK STORAGE.....	A15160-1
D-18	LAUNDRY AND IRONING ROOM	A15170-1
D-19	CUSTODIAL CLOSETS	A15180-1
D-20	PUBLIC RESTROOMS	A15190-1

Table of Contents

A16.	STANDARD MOUNTING HEIGHTS (SMH)	
	SMH-1 CLASSROOM CASEWORK – CABINETS	A16000-1
	SMH-2 CLASSROOM CASEWORK – CUBBIES	A16010-1
	SMH-3 WATER CLOSETS AND URINALS	A16020-1
	SMH-4 PLUMBING FIXTURES AND ACCESSORIES	A16030-1
	SMH-5 RESTROOM ACCESSORIES	A16040-1

A1000-1. General

- 1.1. The spatial relationship diagrams, space templates, and criteria checklists in this volume provide Designers of Record with the specific diagrammatic and programmatic information needed to design specific spaces for Bureau of Indian Education schools.

A1000-2. Spatial Relationship Diagrams

- 2.1. The spatial relationship diagrams in this chapter show possible arrangements for the various functional areas of a school or dormitory. These diagrams are meant only to demonstrate broad relationships between the parts of a building.
- 2.2. In addition to these overall building diagrams, there are program area diagrams where appropriate in each section of the following chapters. These diagrams demonstrate how the specific spaces within a program area may relate both to one another and to adjacent program areas.

A1000-3. Facility Space Templates

- 3.1. At the beginning of each section of Chapters 2 through 15 are facility space templates for each type of space within the Bureau of Indian Education educational program. Each space template includes a floor plan that illustrates the layout of a space and provides additional information concerning net square footages (within the walls of the room), loose furnishings, casework, plumbing, and technical systems.
- 3.2. These space templates show how some of the features and loose furnishings in classrooms and other areas may be organized, and shall be used as diagrammed unless noted otherwise on the space template. However, as building designs are developed, there will be instances in which a given template layout does not work within the geometry of the school design. In such cases, the layout may be modified. In general, however, modification of the space template layouts is not acceptable.
- 3.3. The loose furnishings shown on the space templates do not necessarily include all furniture options, nor do they mandate the inclusion of furnishings that may not be needed in a particular school facility. Rather, they provide a general concept of how a particular space could be furnished.

A1000-4. Space Criteria Checklist

- 4.1. Following each space template is a criteria checklist that provides detailed information about standard requirements within the space and allows for the addition of further project-specific requirements. The following topics are addressed:
 - 4.1.1. **Space Description.** Identifies the main program space and any ancillary spaces within it. Each space is numbered, and the checklist criteria are keyed to these numbers.
 - 4.1.2. **Daily Occupancy Use.** Shows when a particular space will be used and whether it will require after-hours access.

- 4.1.3. *Environmental Conditions.*** Notes HVAC/environmental requirements specific to the space.
- 4.1.4. *Plumbing.*** Notes plumbing requirements specific to the space.
- 4.1.5. *Acoustical Conditions.*** Describes the acoustical environment of the space.
- 4.1.6. *Electrical/Lighting.*** Notes electrical and lighting requirements specific to the space.
- 4.1.7. *Communications/IT Requirements.*** Notes communications/information technology requirements specific to the space.
- 4.1.8. *Safety/Security.*** Notes safety and security needs specific to the space.
- 4.1.9. *Fixed Furnishings/Equipment.*** Provides guidelines for fixed furnishings, millwork, and other equipment generally used in this type of space. However, these items, as well as visual display boards, should reflect the needs of the individual school; the information given here is not intended to mandate casework or equipment that may not be needed by a particular school. Also, if appropriate, some items listed as fixed furnishings or casework could be mobile casework or loose furnishings. The design and layout of the casework is the responsibility of the Designer of Record, based on the needs of the individual school. Modifications may be made to the fixed furnishings and casework to accommodate particular educational requirements as long as those modifications do not result in additional linear footage of casework.
- 4.1.10. *Interior Finishes.*** Lists the acceptable finishes for walls, base, floors, and ceilings from which the design team may select. If doors and windows are required in the space, specialized information for them is also provided.
- 4.1.11. *Structural Requirements.*** The structural requirements given in this part include only those requirements within the space that are beyond the typical structural framing and design of the school facility, such as special floor loading requirements, special loading requirements of the overhead structure, etc.
- 4.1.12. *Signage Requirements.*** Notes specific signage systems needs and considerations.
- 4.1.13. *Fire Protection System.*** Notes fire protection requirements specific to the space.
- 4.1.14. *Program Activities.*** Indicates the type of activities that may occur in the space. These activities will vary from school to school depending on the school grade level configuration, size, and educational program offerings.
- 4.1.15. *Notes.*** Provides additional information, where needed, pertaining to requirements noted in the space criteria.
- 4.1.16. *Key Space Design and Relationship Concepts.*** Notes special considerations pertaining to the placement of the space.

4.1.17. *Spatial Relationship Diagram.* This shows the broad spatial relationship between areas within the program space and, where pertinent, between those areas and adjacent program spaces.

A1000-5. Standard Mounting Heights

- 5.1.** The final chapter of this volume contains diagrammatic information about standard mounting heights for casework, plumbing fixtures, and toilet accessories.

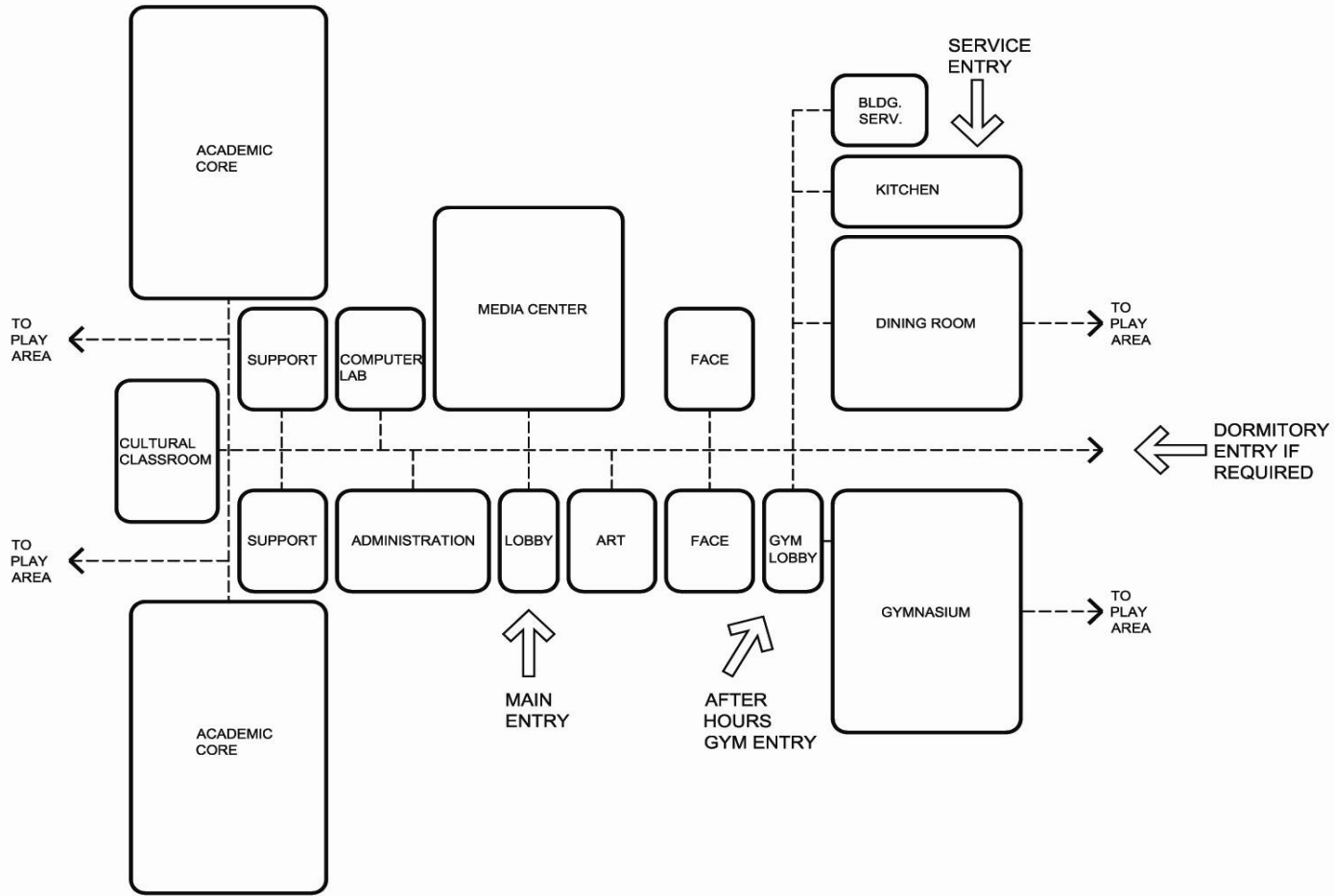

1 K-6 SCHOOL DIAGRAM #1

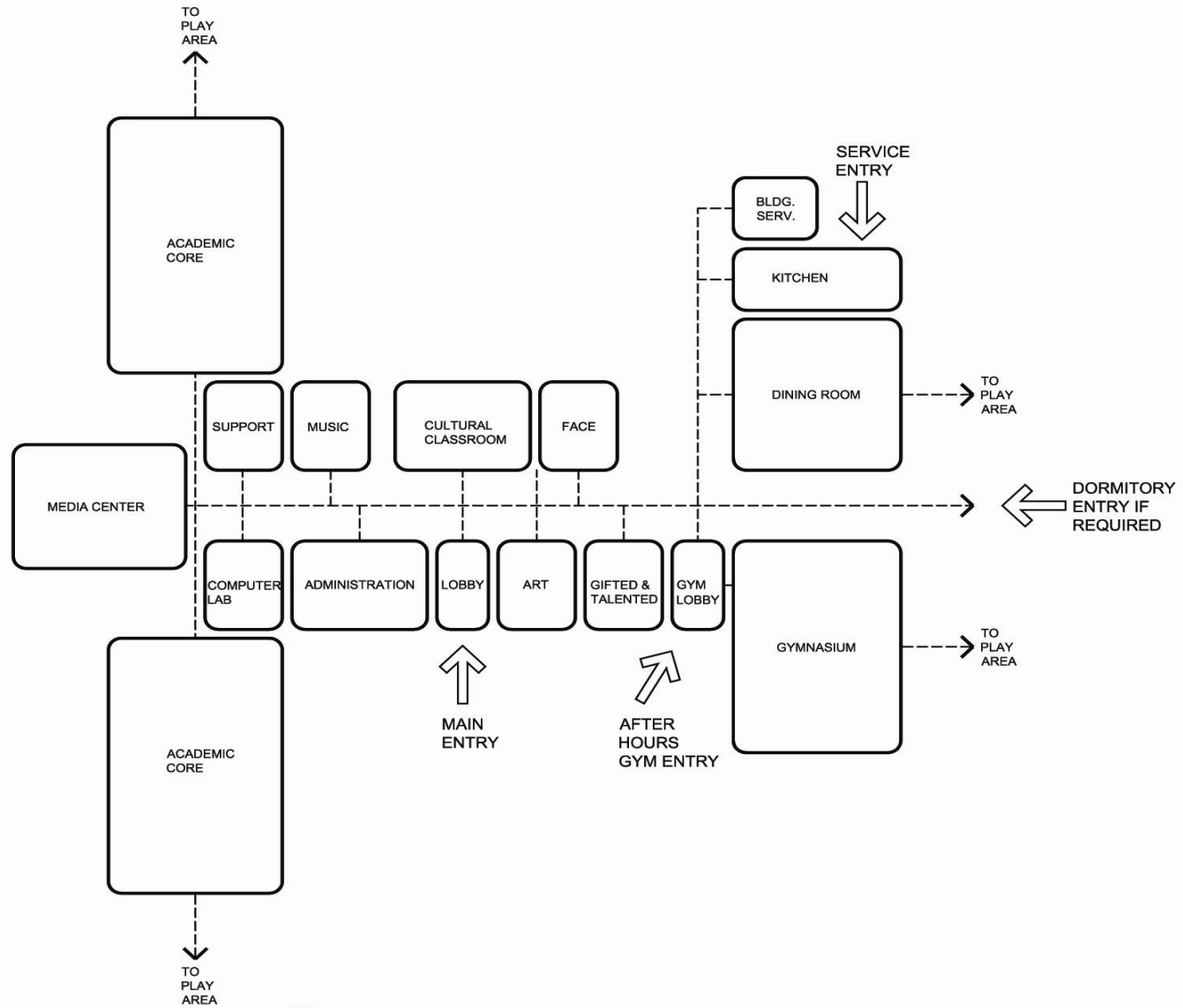

1 **K-6 SCHOOL DIAGRAM #2**

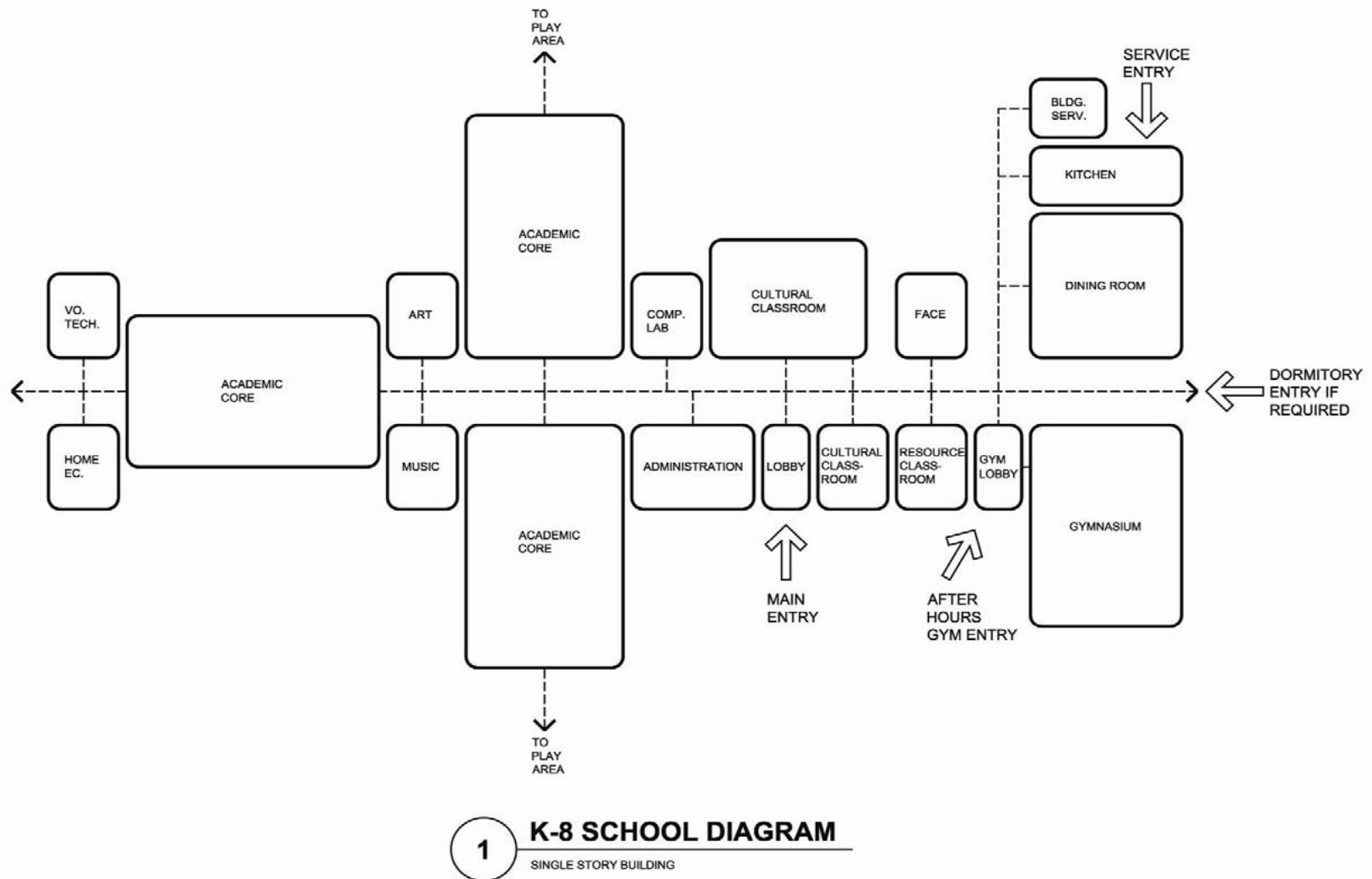

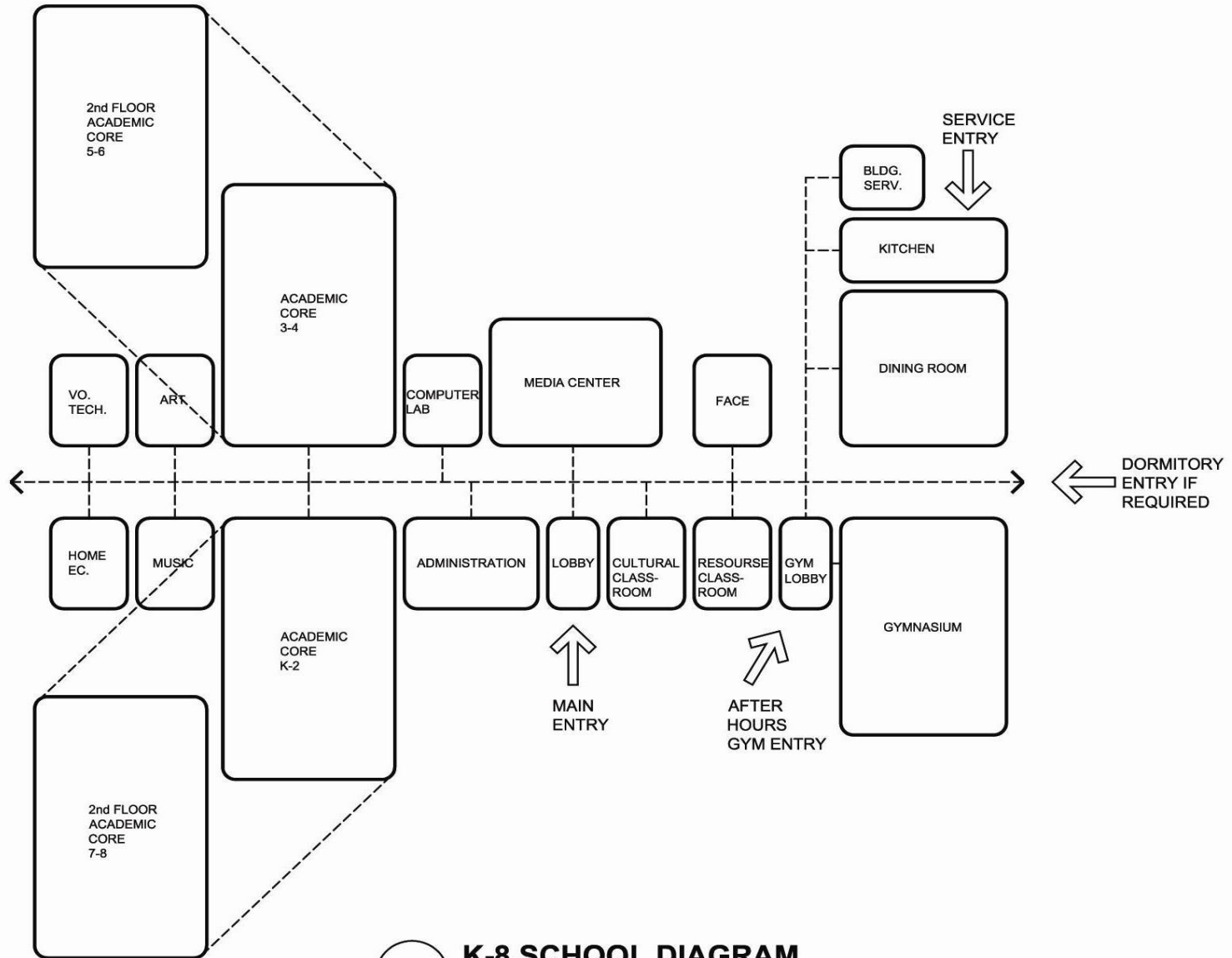

1 K-8 SCHOOL DIAGRAM
 TWO STORY BUILDING

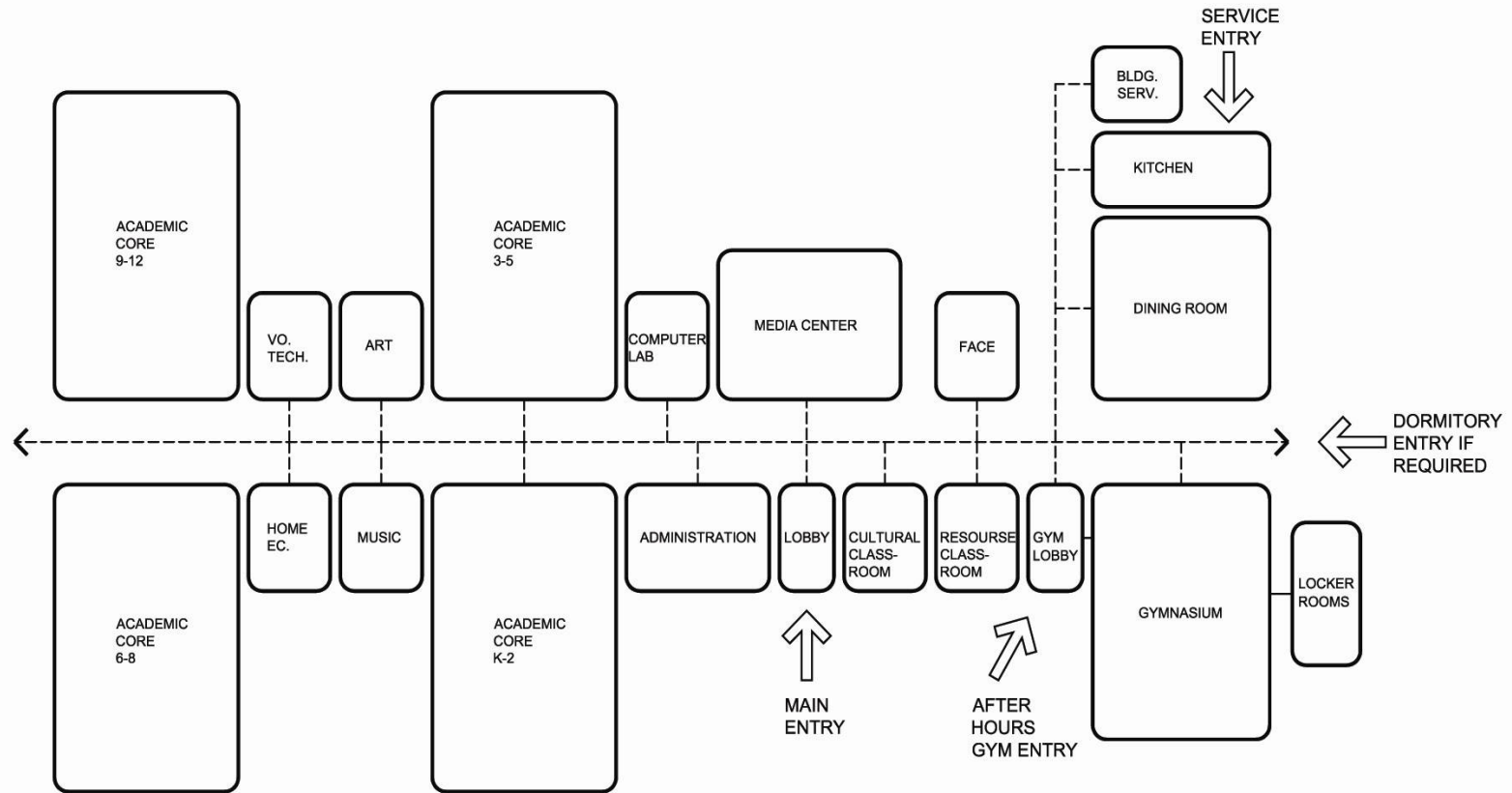

1 **K-12 SCHOOL DIAGRAM**
 SINGLE STORY BUILDING

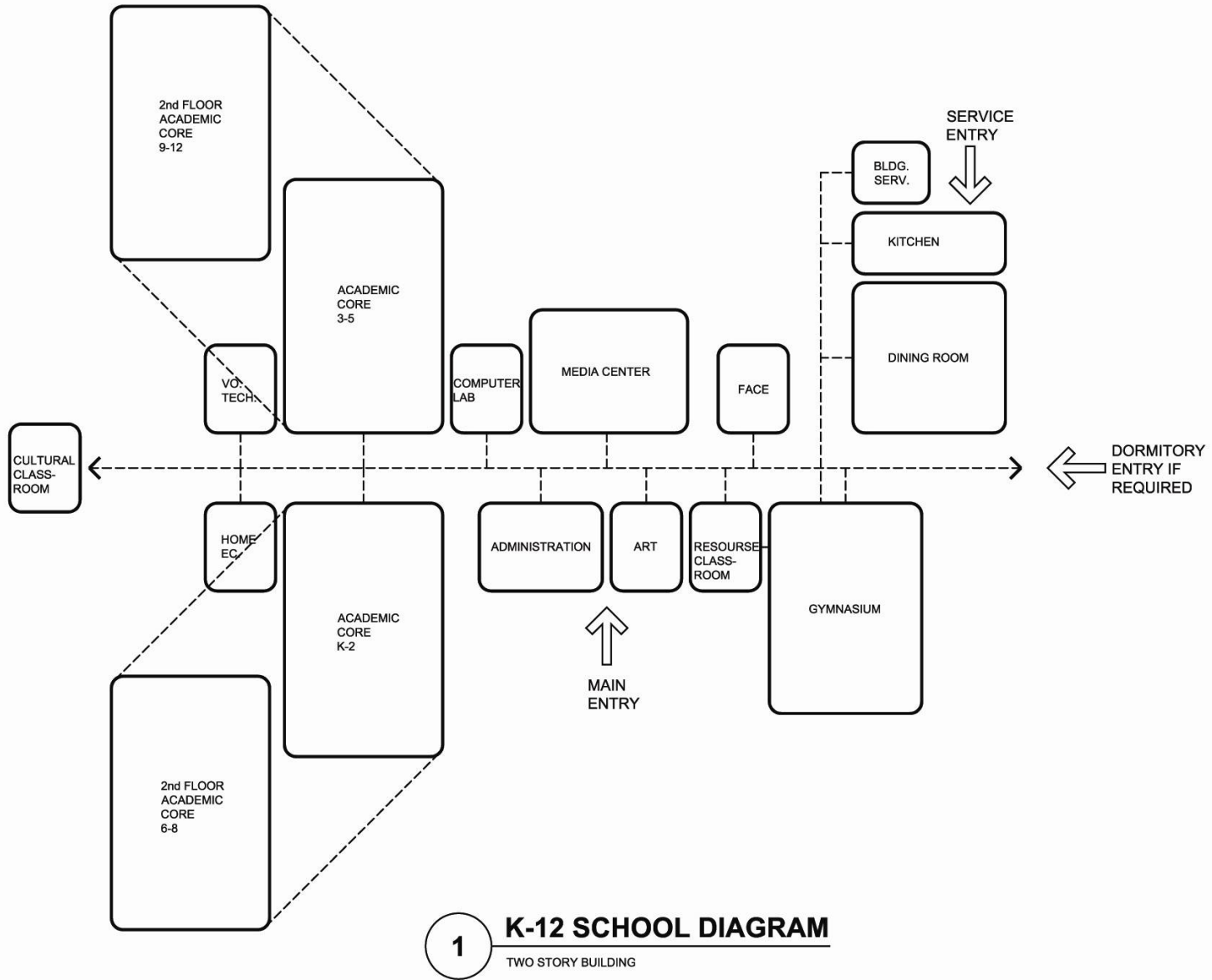

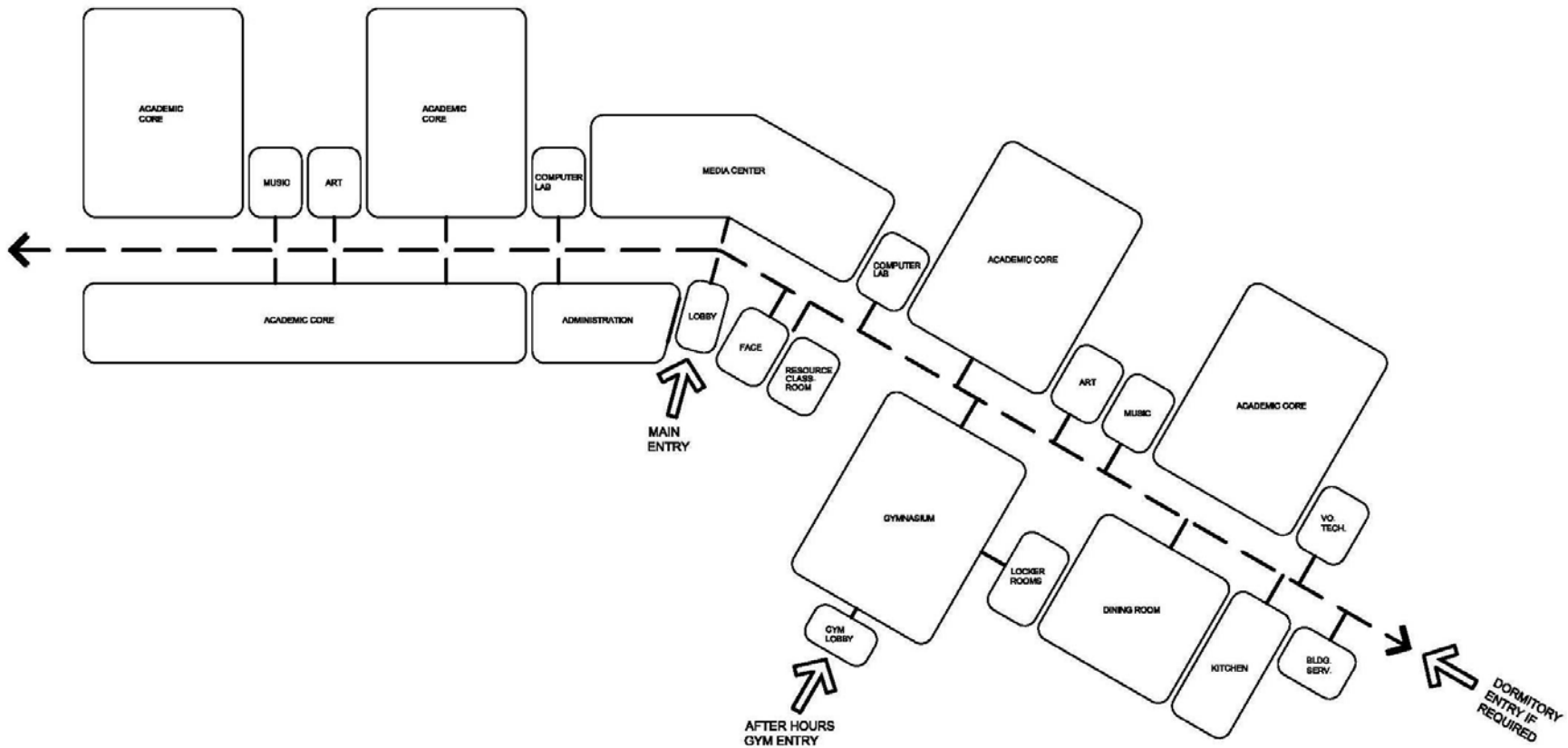

1 **9-12 SCHOOL DIAGRAM**
SINGLE STORY BUILDING

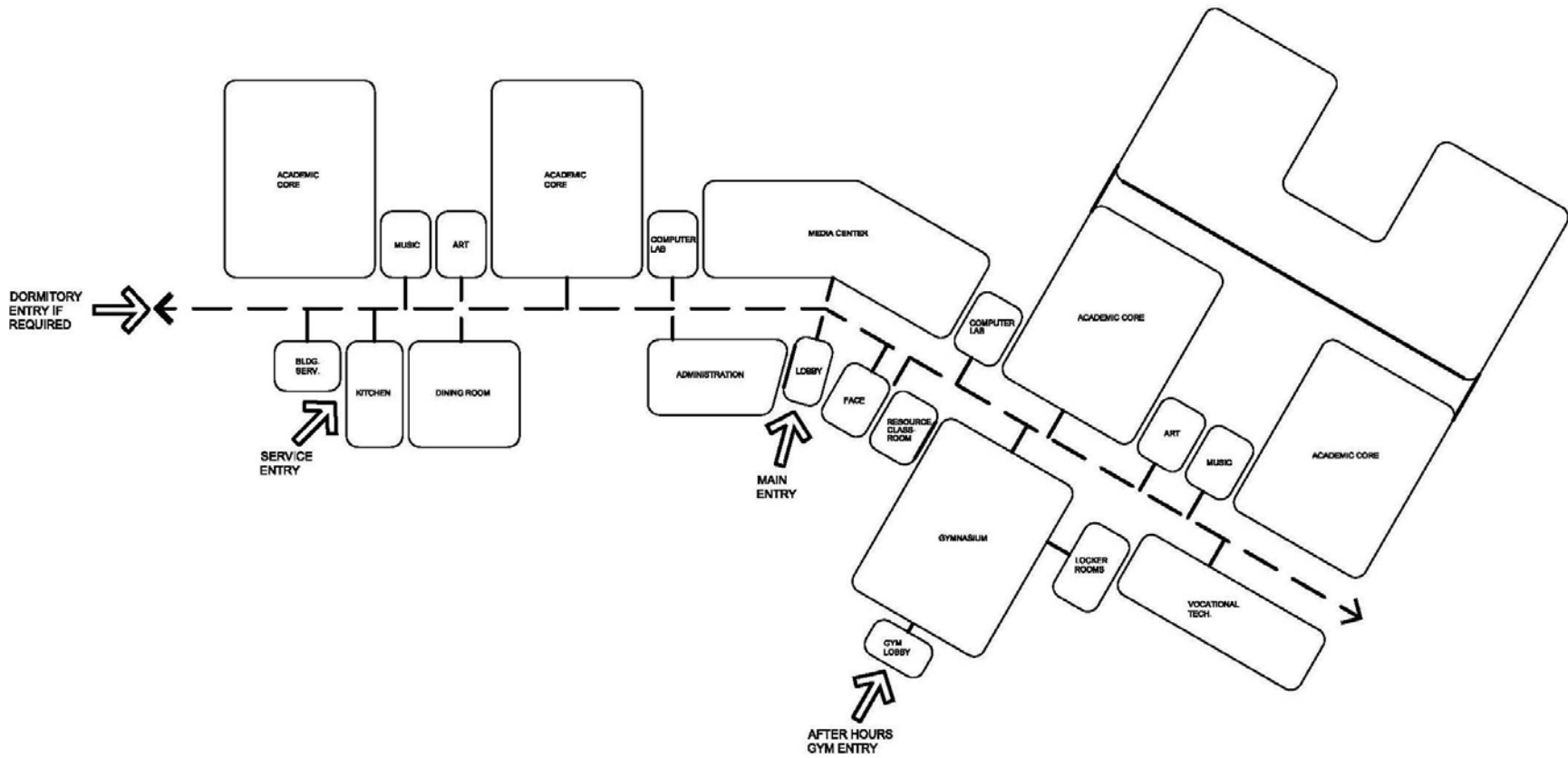

1 **9-12 SCHOOL DIAGRAM**
TWO STORY BUILDING

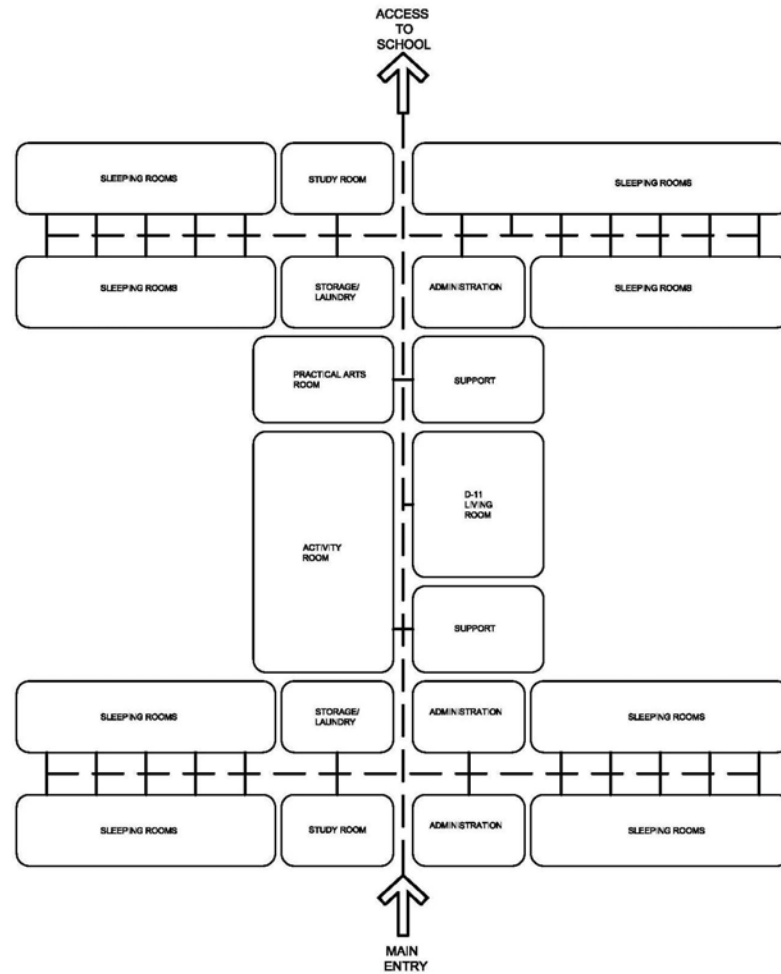

1 **DORMITORY LAYOUT DIAGRAM #1**
SINGLE STORY BUILDING

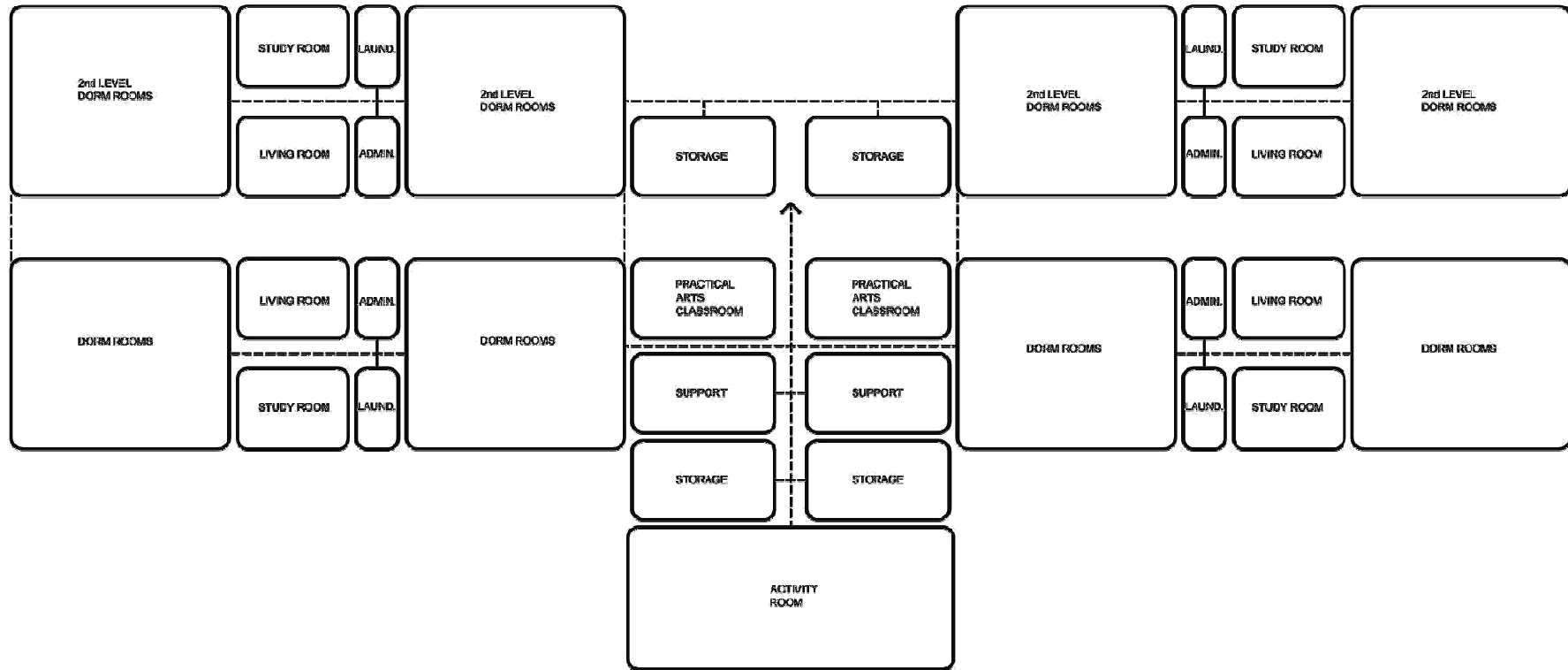

1 **DORMITORY LAYOUT DIAGRAM #2**
SINGLE STORY BUILDING

ISC-1 Kindergarten Classroom

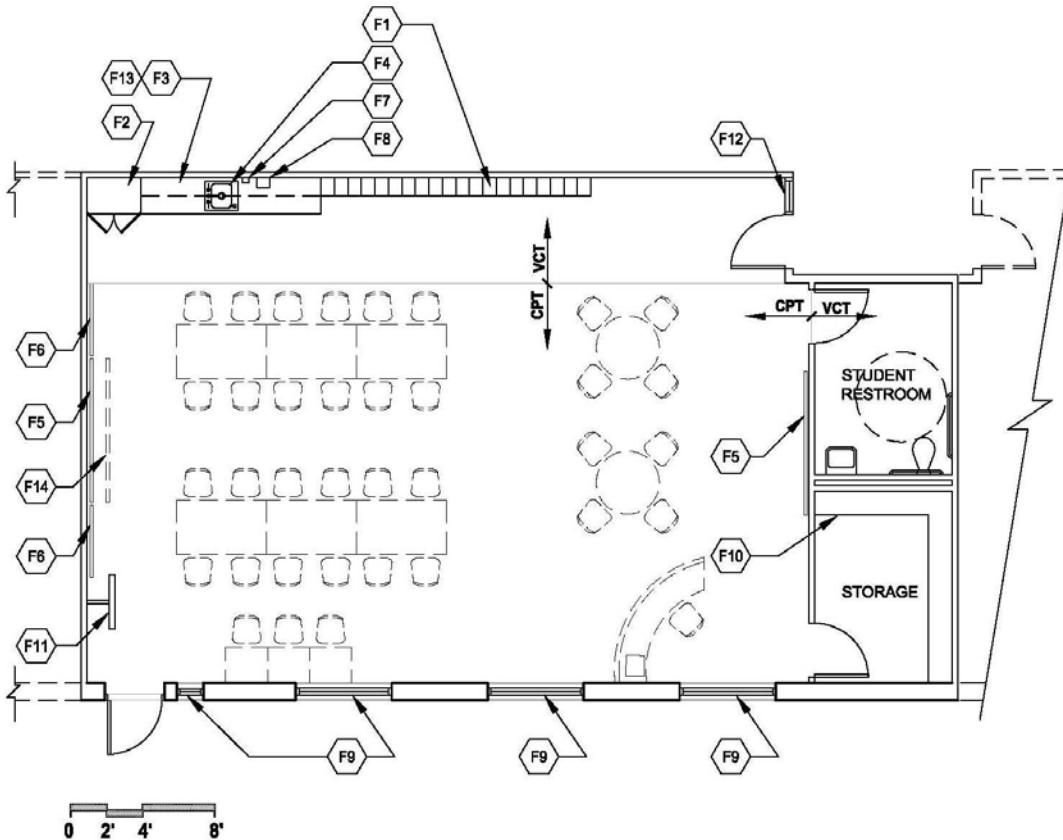

Notes:

1. Loose furnishings shown represent one of many possible arrangements.
2. Exterior window locations may be modified.

CAPACITY:	20 students	
SIZE:	1,200 s.f.	
ANCILLARY SPACES:	Student Restroom	80 s.f.
	Storage Area	80 s.f.

Key Notes:

- F1 Student storage cubbies
- F2 Tall wardrobe cabinet with locks
- F3 Plastic laminate base cabinets and countertop
- F4 Sink(s): specialty type: SS large, deep, single
- F5 Whiteboard
- F6 Tackboard
- F7 Soap dispenser
- F8 Paper towel dispenser
- F9 Windows/daylight into space required
- F10 16" deep adjustable shelving
- F11 TV with wall mounting bracket or TV cabinet
- F12 Interior window
- F13 Plastic laminate upper cabinets
- F14 Overhead projection screen

1 FLOOR PLAN
ARCHITECTURAL AND INTERIORS KEY NOTES

Chapter A2: Interdisciplinary Standard Classrooms

ISC-1 Kindergarten Classroom Space Criteria

BIA School Facilities Kindergarten Classroom

Space Description For square footages, see space template

1. Kindergarten classroom
2. Student restroom
3. Storage area

Daily Occupancy Use

9.5 hrs. (7:30 a.m.–5:00 p.m.)
five days a week Yes
After-hours use No

Environmental Conditions

Air pressure (balanced is assumed):
• Negative Yes in #2,3
Heating/cooling at floor level critical to user age Yes
Other HVAC equipment or requirements:
• _____

Plumbing

Domestic water:
• Hot Yes in #1,2
• Cold Yes in #1,2
Sinks: specialty type: SS large, deep, single Yes in #1
Handicapped access requirement Yes in #2
Other plumbing equipment or requirements:
• _____

"Yes" and "No" apply to all spaces
refers to Space Description designation
✓ indicates approved feature, system, or material

Acoustical Conditions

Speech privacy No
Special acoustical treatment needed No
Musical performance/singing/cheering expected No

Electrical/Lighting

Power outlet minimum number Yes in #1
Lighting requirements:
• Automatic lighting controls Yes in #1
• Direct/indirect lighting Yes in #1
• Multi-level switched Yes in #1
Safety receptacles Yes in #1,2
Other electrical/lighting equipment or requirements:
• _____

Communications/IT Requirements

Communication outlet (4-port) - teacher Yes in #1
Communication outlet (1-port per computer station) Yes in #1
CATV outlet (coax + Cat 6) Yes in #1
Sound reinforcement outlet Yes in #1
Wireless access point outlet (2-port) Req. coverage
Mobile projection cart outlet Yes in #1
Outlet (1-port) for future interactive whiteboard Yes in #1
Speaker - ceiling mounted Yes in #1
Clock Yes in #1
Other communications/IT equipment or requirements:
• _____

Safety/Security

Nonmaster locks _____
Intrusion alarm system _____
Access control _____
Other safety/security equipment or requirements:
• _____

Fixed Furnishings/Equipment #1 #2 #3 #4 #5 #6 #7 #8 #9 #10 #11 #12

Whiteboard (8'-0")	Qty	<u>2</u>												
Tackboard (4'-0")	Qty	<u>2</u>												
Overhead projection screen	Qty	<u>1</u>												
TV with wall mounting bracket or TV cabinet	Qty	<u>1</u>												
Casework:														
• Plastic laminate base cabinets		<u>Yes</u>												
• Plastic laminate countertops		<u>Yes</u>												
• Plastic laminate upper cabinets		<u>Yes</u>												
• Tall wardrobe cabinet		<u>Yes</u>												
• Student storage cubbies		<u>Yes</u>												
• Locks		<u>Yes</u>												
• 16" deep adjustable shelving				<u>Yes</u>										
Other furnishings/millwork/equipment or requirements:														
• Soap dispenser		<u>Yes</u>	<u>Yes</u>											
• Paper towel dispenser		<u>Yes</u>	<u>Yes</u>											

Interior Finishes #1 #2 #3 #4 #5 #6 #7 #8 #9 #10 #11 #12

Walls:														
• CMU - painted		<u>✓</u>	<u>✓</u>	<u>✓</u>										
• CMU - ground face, integral color		<u>✓</u>	<u>✓</u>	<u>✓</u>										
• Standard gypsum board - painted or vinyl covered		<u>✓</u>	<u>✓</u>	<u>✓</u>										
• Other														
Base:														
• Resilient rubber		<u>✓</u>	<u>✓</u>	<u>✓</u>										
• Other														
Floors:														
• Carpet		<u>✓</u>		<u>✓</u>										
• VCT		<u>✓</u>	<u>✓</u>	<u>✓</u>										
• Sheet vinyl		<u>✓</u>	<u>✓</u>	<u>✓</u>										
• Other														
Ceilings:														
• Minimum ceiling height		<u>9'0"</u>	<u>9'0"</u>	<u>9'0"</u>										
• Exposed to structure - painted		<u>✓</u>		<u>✓</u>										
• Lay-in acoustical		<u>✓</u>	<u>✓</u>	<u>✓</u>										
• Other														
Windows:														
• Windows/daylight into space required		<u>Yes</u>												
• Interior window		<u>Yes</u>												
• Operable window required		<u>Yes</u>												
Doors:														
• Wood		<u>Yes</u>	<u>Yes</u>	<u>Yes</u>										
• Hollow metal (exterior)		<u>Yes</u>												
• With glazed lites		<u>Yes</u>												
• Exterior door required		<u>Yes</u>												

Chapter A2: Interdisciplinary Standard Classrooms

ISC-1 Kindergarten Classroom Space Criteria

Structural Requirements

Consider acoustic roof deck if no ceiling is provided Yes
 Other structural requirements: _____
 • _____

Signage Requirements

Room identification sign Yes
 Room number sign Yes
 Other signage requirements: _____
 • _____

Fire Protection System

Sprinklers:
 • Semi-recessed Yes
 Other fire protection equipment or requirements: _____
 • _____

Program Activities

1. Kindergarten instruction through active exploration.
2. Children practice with tangible articles and are encouraged to develop learning skills, creativity, and imagination.
3. Activities include, but are not limited to group discussions, demonstrations, music activities, listening skills, gross motor skills, art and science projects, and small group activities.

Notes

Electrical:
 1. Provide wall switch type occupancy sensor.
 2. Provide automatic shut-off via building management system time clock.
 3. Provide multi-level light switching.
 4. Provide direct/indirect lighting system.
 5. Provide automatic shut-off via building management system photocell of portion of perimeter zone of electric lighting system.
 6. Provide a minimum of one receptacle for each computer station (typical). Circuit shall serve computers only.
 7. Provide a receptacle mounted at +7'-0" for television.
Fire Protection:
 1. Provide semi-recessed heads for spaces with ceilings. Otherwise, provide exposed heads, with protection in storage areas.

Key Space Design and Relationship Concepts

1. Near other pre-k/kindergarten classrooms
2. Near vehicle drop-off/pickup drive
3. Direct access to outdoor playground
4. Adjacent to individual restroom

Spatial Relationship Diagram

Kindergarten Classroom

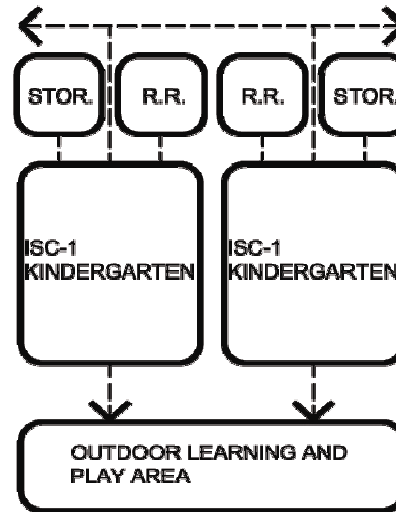

ISC-2 Grade 1 General Classroom

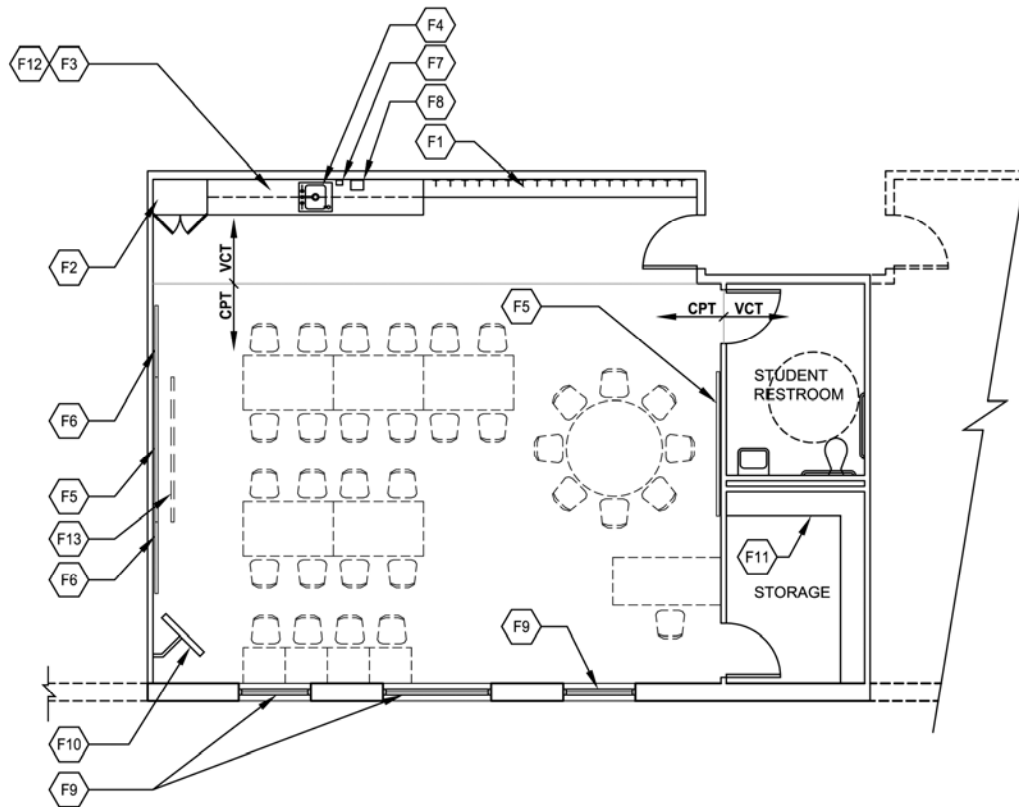

Notes:

1. Loose furnishings shown represent one of many possible arrangements.
2. Exterior window locations may be modified.

CAPACITY	22 students	
SIZE:	880 s.f.	
ANCILLARY SPACES:	Student Restroom	80 s.f.
	Storage Area	80 s.f.

Key Notes:

- F1 Student storage shelf with coat hooks
- F2 Tall wardrobe cabinet with locks
- F3 Plastic laminate base cabinets and countertop
- F4 Sink(s): specialty type: SS large, deep, single
- F5 Whiteboard
- F6 Tackboard
- F7 Soap dispenser
- F8 Paper towel dispenser
- F9 Windows/daylight into space required
- F10 TV with wall mounting bracket or TV cabinet
- F11 16" deep adjustable shelving
- F12 Plastic laminate upper cabinets
- F13 Overhead projection screen

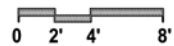

1 FLOOR PLAN
ARCHITECTURAL AND INTERIORS KEY NOTES

Chapter A2: Interdisciplinary Standard Classrooms

ISC-2 Grade 1 General Classroom Space Criteria

BIA School Facilities Grade 1 Classroom

Space Description

For square footages, see space template

1. Grade 1 classroom
2. Student restroom
3. Storage area

Daily Occupancy Use

9.5 hrs. (7:30 a.m.–5:00 p.m.)

five days a week Yes
 After-hours use No

Environmental Conditions

Air pressure (balanced is assumed):
 • Negative Yes in #2,3
 Heating/cooling at floor level critical to user age Yes in #1
 Other HVAC equipment or requirements:
 • _____

Plumbing

Domestic water:
 • Hot Yes in #1,2
 • Cold Yes in #1,2
 Sinks: specialty type: SS large, deep, single Yes in #1
 Handicapped access requirement Yes in #2
 Other plumbing equipment or requirements:
 • _____

"Yes" and "No" apply to all spaces
 # refers to Space Description designation
 ✓ indicates approved feature, system, or material

Acoustical Conditions

Speech privacy No
 Special acoustical treatment needed No
 Musical performance/singing/cheering expected No

Electrical/Lighting

Power outlet minimum number Yes in #1
 Lighting requirements:
 • Automatic lighting controls Yes in #1
 • Direct/indirect lighting Yes in #1
 • Multi-level switched Yes in #1
 Safety receptacles Yes in #1,2
 Other electrical/lighting equipment or requirements:
 • _____

Communications/IT Requirements

Communication outlet (4-port) - teacher Yes in #1
 Communication outlet (1-port per computer station) Yes in #1
 CATV outlet (coax + Cat 6) Yes in #1
 Sound reinforcement outlet Yes in #1
 Wireless access point outlet (2-port) Req. coverage
 Mobile projection cart outlet Yes in #1
 Outlet (1-port) for future interactive whiteboard Yes in #1
 Speaker - ceiling mounted Yes in #1
 Clock Yes in #1
 Other communications/IT equipment or requirements:
 • _____

Safety/Security

Nonmaster locks _____
 Intrusion alarm system _____
 Access control _____
 Other safety/security equipment or requirements:
 • _____

Fixed Furnishings/Equipment

	#1	#2	#3	#4	#5	#6	#7	#8	#9	#10	#11	#12
Whiteboard (8'-0")	Qty <u>2</u>											
Tackboard (4'-0")	Qty <u>2</u>											
Overhead projection screen	Qty <u>1</u>											
TV with wall mounting bracket or TV cabinet	Qty <u>1</u>											
Casework:												
• 1' deep shelf w/coat hooks	<u>Yes</u>											
• Plastic laminate base cabinets	<u>Yes</u>											
• Plastic laminate countertops	<u>Yes</u>											
• Plastic laminate upper cabinets	<u>Yes</u>											
• Tall wardrobe cabinet	<u>Yes</u>											
• Locks	<u>Yes</u>											
• 16" deep adjustable shelving			<u>Yes</u>									
Other furnishings/millwork/equipment or requirements:												
• Soap dispenser	<u>Yes</u>	<u>Yes</u>										
• Paper towel dispenser	<u>Yes</u>	<u>Yes</u>										

Interior Finishes

	#1	#2	#3	#4	#5	#6	#7	#8	#9	#10	#11	#12
Walls:												
• CMU - painted	<u>✓</u>	<u>✓</u>	<u>✓</u>									
• CMU - ground face, integral color	<u>✓</u>	<u>✓</u>	<u>✓</u>									
• Standard gypsum board - painted or vinyl covered	<u>✓</u>	<u>✓</u>	<u>✓</u>									
• Other												
Base:												
• Resilient rubber	<u>✓</u>	<u>✓</u>	<u>✓</u>									
• Other												
Floors:												
• Carpet	<u>✓</u>		<u>✓</u>									
• VCT	<u>✓</u>	<u>✓</u>	<u>✓</u>									
• Sheet vinyl	<u>✓</u>	<u>✓</u>	<u>✓</u>									
• Other												
Ceilings:												
• Minimum ceiling height	<u>9'0"</u>	<u>9'0"</u>	<u>9'0"</u>									
• Exposed to structure - painted	<u>✓</u>		<u>✓</u>									
• Lay-in acoustical	<u>✓</u>	<u>✓</u>	<u>✓</u>									
• Other												
Windows:												
• Windows/daylight into space required	<u>Yes</u>											
• Operable window required	<u>Yes</u>											
Doors:												
• Wood	<u>Yes</u>	<u>Yes</u>	<u>Yes</u>									
• With glazed lites	<u>Yes</u>											
• Other												

Chapter A2: Interdisciplinary Standard Classrooms

ISC-2 Grade 1 General Classroom Space Criteria

Structural Requirements

Consider acoustic roof deck if no ceiling is provided Yes
 Other structural requirements: _____
 • _____

Signage Requirements

Room identification sign Yes
 Room number sign Yes
 Other signage requirements: _____
 • _____

Fire Protection System

Sprinklers: _____
 • Semi-recessed Yes
 Other fire protection equipment or requirements: _____
 • _____

Program Activities

1. Developmental experiences, technical skill building, and hands-on activities.
 2. Activities include but are not limited to group discussions, demonstrations, music activities, listening skills, presentations, art and science projects, and small group activities.

Notes

Electrical:
 1. Provide wall switch type occupancy sensor.
 2. Provide automatic shut-off via building management system time clock.
 3. Provide multi-level light switching.
 4. Provide direct/indirect lighting system.
 5. Provide automatic shut-off via building management system photocell of portion of perimeter zone of electric lighting system.
 6. Provide a minimum of one receptacle for each computer station (typical). Circuit shall serve computers only.
 7. Provide a receptacle mounted at +7'-0" for television.
Fire Protection:
 1. Provide semi-recessed heads for spaces with ceilings. Otherwise, provide exposed heads, with protection in storage areas.

Key Space Design and Relationship Concepts

1. Near other elementary classrooms
 2. Access to outdoor playground

Spatial Relationship Diagram

Grade 1 General Classroom

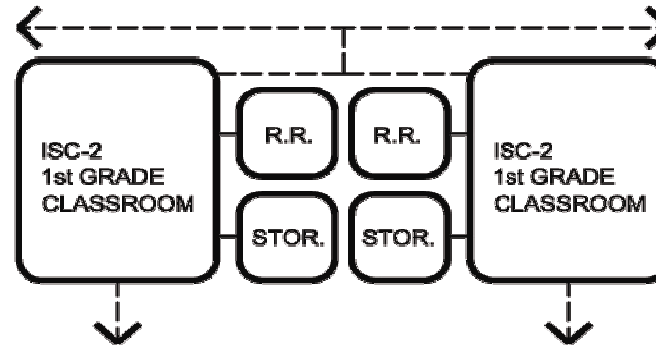

ISC-3 Grades 2 & 3 General Classroom

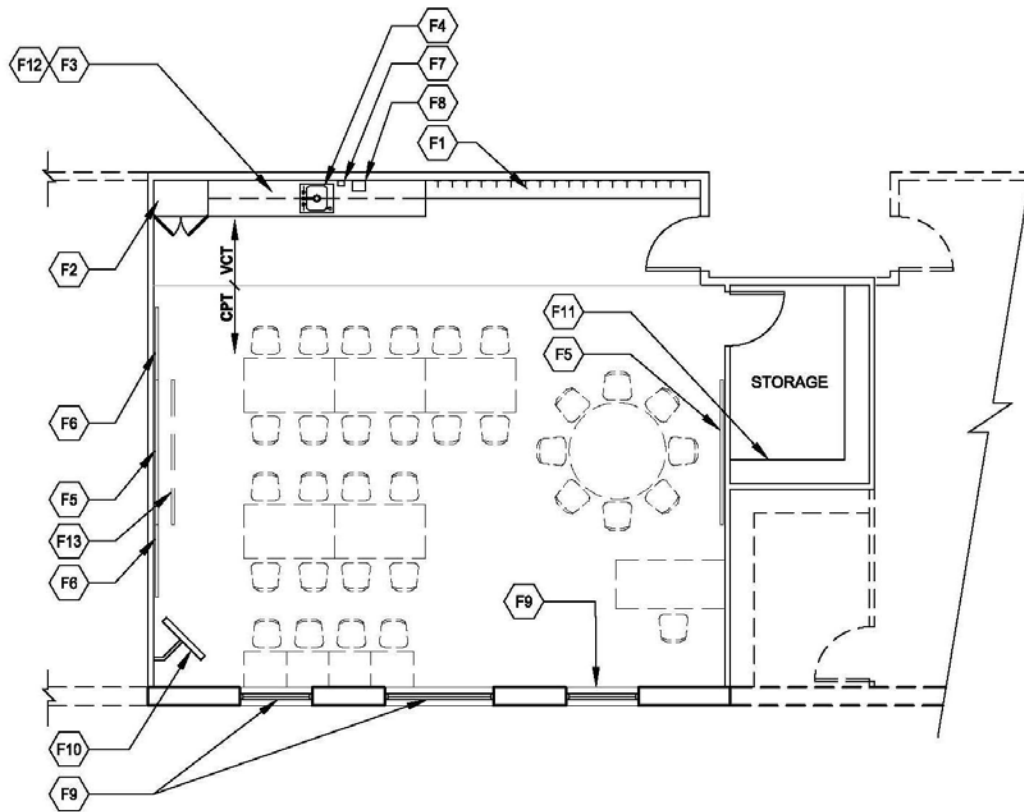

Notes:

1. Loose furnishings shown represent one of many possible arrangements.
2. Exterior window locations may be modified.

CAPACITY: 22 students
 SIZE: 880 s.f.
 ANCILLARY SPACES: Storage Area 80 s.f.

Key Notes:

- F1 Student storage shelf with coat hooks
- F2 Tall wardrobe cabinet with locks
- F3 Plastic laminate base cabinets and countertop
- F4 Sink(s): specialty type: SS large, deep, single
- F5 Whiteboard
- F6 Tackboard
- F7 Soap dispenser
- F8 Paper towel dispenser
- F9 Windows/daylight into space required
- F10 TV with wall mounting bracket or TV cabinet
- F11 16" deep adjustable shelving
- F12 Plastic laminate upper cabinets
- F13 Overhead projection screen



1 FLOOR PLAN
 ARCHITECTURAL AND INTERIORS KEY NOTES

Chapter A2: Interdisciplinary Standard Classrooms

ISC-3 Grades 2 & 3 General Classroom Space Criteria

BIA School Facilities Grades 2 & 3 Classroom

Space Description For square footages, see space template

- 1. Grades 2 & 3 classroom
- 2. Storage area

Daily Occupancy Use

9.5 hrs. (7:30 a.m.–5:00 p.m.)
 five days a week Yes
 After-hours use No

Environmental Conditions

Air pressure (balanced is assumed):
 • Negative Yes in #2
 Other HVAC equipment or requirements:
 • _____

Plumbing

Domestic water:
 • Hot Yes in #1
 • Cold Yes in #1
 Sinks: specialty type: SS large, deep, single Yes in #1
 Other plumbing equipment or requirements:
 • _____

"Yes" and "No" apply to all spaces
 # refers to Space Description designation
 ✓ indicates approved feature, system, or material

Acoustical Conditions

Speech privacy No
 Special acoustical treatment needed No
 Musical performance/singing/cheering expected No

Electrical/Lighting

Power outlet minimum number Yes in #1
 Lighting requirements:
 • Automatic lighting controls Yes in #1
 • Direct/indirect lighting Yes in #1
 • Multi-level switched Yes in #1
 Other electrical/lighting equipment or requirements:
 • _____

Communications/IT Requirements

Communication outlet (4-port) - teacher Yes in #1
 Communication outlet (1-port per computer station) Yes in #1
 CATV outlet (coax + Cat 6) Yes in #1
 Sound reinforcement outlet Yes in #1
 Wireless access point outlet (2-port) Req. coverage
 Mobile projection cart outlet Yes in #1
 Outlet (1-port) for future interactive whiteboard Yes in #1
 Speaker - ceiling mounted Yes in #1
 Clock Yes in #1
 Other communications/IT equipment or requirements:
 • _____

Safety/Security

Nonmaster locks _____
 Intrusion alarm system _____
 Access control _____
 Other safety/security equipment or requirements:
 • _____

Fixed Furnishings/Equipment #1 #2 #3 #4 #5 #6 #7 #8 #9 #10 #11 #12

Whiteboard (8'-0")	Qty	<u>2</u>	_____	_____	_____	_____	_____	_____	_____	_____	_____	_____	_____	_____
Tackboard (4'-0")	Qty	<u>2</u>	_____	_____	_____	_____	_____	_____	_____	_____	_____	_____	_____	_____
Overhead projection screen	Qty	<u>1</u>	_____	_____	_____	_____	_____	_____	_____	_____	_____	_____	_____	_____
TV with wall mounting bracket or TV cabinet	Qty	<u>1</u>	_____	_____	_____	_____	_____	_____	_____	_____	_____	_____	_____	_____
Casework:														
• 1' deep shelf w/coat hooks		<u>Yes</u>	_____	_____	_____	_____	_____	_____	_____	_____	_____	_____	_____	_____
• Plastic laminate base cabinets		<u>Yes</u>	_____	_____	_____	_____	_____	_____	_____	_____	_____	_____	_____	_____
• Plastic laminate countertops		<u>Yes</u>	_____	_____	_____	_____	_____	_____	_____	_____	_____	_____	_____	_____
• Plastic laminate upper cabinets		<u>Yes</u>	_____	_____	_____	_____	_____	_____	_____	_____	_____	_____	_____	_____
• Tall wardrobe cabinet		<u>Yes</u>	_____	_____	_____	_____	_____	_____	_____	_____	_____	_____	_____	_____
• Locks		<u>Yes</u>	_____	_____	_____	_____	_____	_____	_____	_____	_____	_____	_____	_____
• 16" deep adjustable shelving		_____	<u>Yes</u>	_____	_____	_____	_____	_____	_____	_____	_____	_____	_____	_____
Other furnishings/millwork/equipment or requirements:														
• Soap dispenser		<u>Yes</u>	_____	_____	_____	_____	_____	_____	_____	_____	_____	_____	_____	_____
• Paper towel dispenser		<u>Yes</u>	_____	_____	_____	_____	_____	_____	_____	_____	_____	_____	_____	_____

Interior Finishes #1 #2 #3 #4 #5 #6 #7 #8 #9 #10 #11 #12

Walls:														
• CMU - painted		<u>✓</u>	<u>✓</u>	_____	_____	_____	_____	_____	_____	_____	_____	_____	_____	_____
• CMU - ground face, integral color		<u>✓</u>	<u>✓</u>	_____	_____	_____	_____	_____	_____	_____	_____	_____	_____	_____
• Standard gypsum board - painted or vinyl covered		<u>✓</u>	<u>✓</u>	_____	_____	_____	_____	_____	_____	_____	_____	_____	_____	_____
• Other		_____	_____	_____	_____	_____	_____	_____	_____	_____	_____	_____	_____	_____
Base:														
• Resilient rubber		<u>✓</u>	<u>✓</u>	_____	_____	_____	_____	_____	_____	_____	_____	_____	_____	_____
• Other		_____	_____	_____	_____	_____	_____	_____	_____	_____	_____	_____	_____	_____
Floors:														
• Carpet		<u>✓</u>	<u>✓</u>	_____	_____	_____	_____	_____	_____	_____	_____	_____	_____	_____
• VCT		<u>✓</u>	<u>✓</u>	_____	_____	_____	_____	_____	_____	_____	_____	_____	_____	_____
• Sheet vinyl		<u>✓</u>	<u>✓</u>	_____	_____	_____	_____	_____	_____	_____	_____	_____	_____	_____
• Other		_____	_____	_____	_____	_____	_____	_____	_____	_____	_____	_____	_____	_____
Ceilings:														
• Minimum ceiling height		<u>9'0"</u>	<u>9'0"</u>	_____	_____	_____	_____	_____	_____	_____	_____	_____	_____	_____
• Exposed to structure - painted		<u>✓</u>	<u>✓</u>	_____	_____	_____	_____	_____	_____	_____	_____	_____	_____	_____
• Lay-in acoustical		<u>✓</u>	<u>✓</u>	_____	_____	_____	_____	_____	_____	_____	_____	_____	_____	_____
• Other		_____	_____	_____	_____	_____	_____	_____	_____	_____	_____	_____	_____	_____
Windows:														
• Windows/daylight into space required		<u>Yes</u>	_____	_____	_____	_____	_____	_____	_____	_____	_____	_____	_____	_____
• Operable window required		<u>Yes</u>	_____	_____	_____	_____	_____	_____	_____	_____	_____	_____	_____	_____
Doors:														
• Wood		<u>Yes</u>	<u>Yes</u>	_____	_____	_____	_____	_____	_____	_____	_____	_____	_____	_____
• With glazed lites		<u>Yes</u>	_____	_____	_____	_____	_____	_____	_____	_____	_____	_____	_____	_____
• Other		_____	_____	_____	_____	_____	_____	_____	_____	_____	_____	_____	_____	_____

Chapter A2: Interdisciplinary Standard Classrooms

ISC-3 Grades 2 & 3 General Classroom Space Criteria

Structural Requirements

Consider acoustic roof deck if no ceiling is provided Yes
 Other structural requirements: _____
 • _____

Signage Requirements

Room identification sign Yes
 Room number sign Yes
 Other signage requirements: _____
 • _____

Fire Protection System

Sprinklers:
 • Semi-recessed Yes
 Other fire protection equipment or requirements: _____
 • _____

Program Activities

1. Developmental experiences, technical skill building, and hands-on activities.
 2. Activities include but are not limited to group discussions, demonstrations, music activities, listening skills, presentations, art and science projects, and small group activities.

Notes

Electrical:
 1. Provide wall switch type occupancy sensor.
 2. Provide automatic shut-off via building management system time clock.
 3. Provide multi-level light switching.
 4. Provide direct/indirect lighting system.
 5. Provide automatic shut-off via building management system photocell of portion of perimeter zone of electric lighting system.
 6. Provide a minimum of one receptacle for each computer station (typical). Circuit shall serve computers only.
 7. Provide a receptacle mounted at +7'-0" for television.
Fire Protection:
 1. Provide semi-recessed heads for spaces with ceilings. Otherwise, provide exposed heads, with protection in storage areas.

Key Space Design and Relationship Concepts

1. Near other elementary classrooms
 2. Access to outdoor playground
 3. Near large group restrooms

Spatial Relationship Diagram

Grades 2 & 3 General Classroom

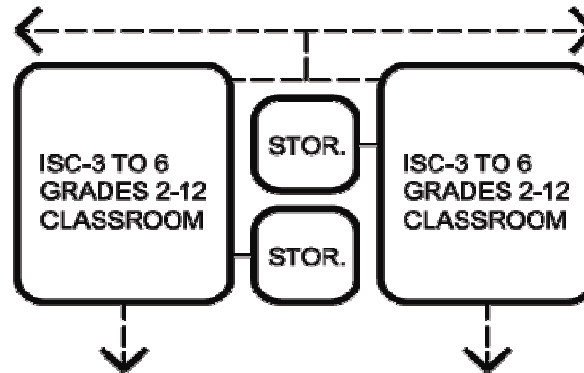

ISC-4 Grades 4 thru 6 General Classroom

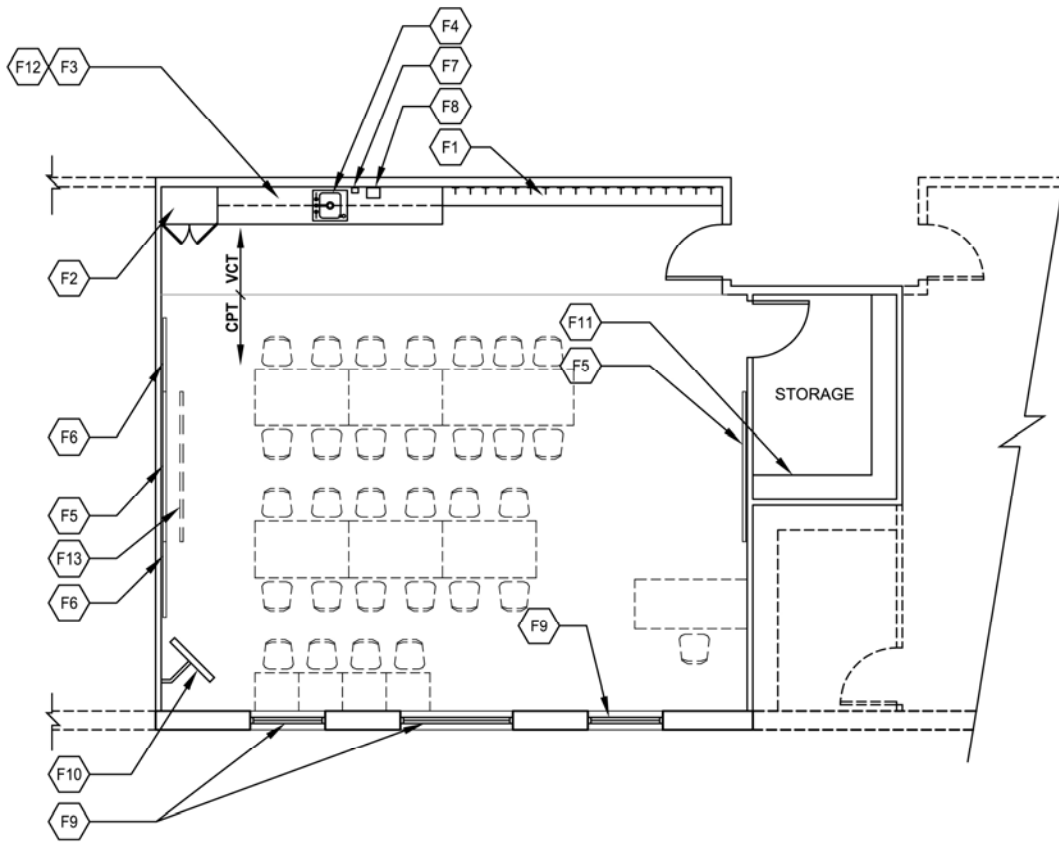

Notes:

1. Loose furnishings shown represent one of many possible arrangements.
2. Exterior window locations may be modified.

CAPACITY: 25 students
 SIZE: 875 s.f.
 ANCILLARY SPACES: Storage Area 80 s.f.

Key Notes:

- F1 Student storage shelf with coat hooks
- F2 Tall wardrobe cabinet with locks
- F3 Plastic laminate base cabinets and countertop
- F4 Sink(s): specialty type: SS large, deep, single
- F5 Whiteboard
- F6 Tackboard
- F7 Soap dispenser
- F8 Paper towel dispenser
- F9 Windows/daylight into space required
- F10 TV with wall mounting bracket or TV cabinet
- F11 16" deep adjustable shelving
- F12 Plastic laminate upper cabinets
- F13 Overhead projection screen

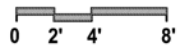

1 FLOOR PLAN
 ARCHITECTURAL AND INTERIORS KEY NOTES

Chapter A2: Interdisciplinary Standard Classrooms

ISC-4 Grades 4 thru 6 General Classroom Space Criteria

BIA School Facilities Grades 4-6 Classroom

Space Description For square footages, see space template

- 1. Grades 4 thru 6 classroom
- 2. Storage area

Daily Occupancy Use

9.5 hrs. (7:30 a.m.–5:00 p.m.)
 five days a week Yes
 After-hours use No

Environmental Conditions

Air pressure (balanced is assumed):
 • Negative Yes in #2
 Other HVAC equipment or requirements: _____
 • _____

Plumbing

Domestic water:
 • Hot Yes in #1
 • Cold Yes in #1
 Sinks: specialty type: SS large, deep, single Yes in #1
 Other plumbing equipment or requirements: _____
 • _____

"Yes" and "No" apply to all spaces
 # refers to Space Description designation
 ✓ indicates approved feature, system, or material

Acoustical Conditions

Speech privacy No
 Special acoustical treatment needed No
 Musical performance/singing/cheering expected No

Electrical/Lighting

Power outlet minimum number Yes in #1
 Lighting requirements:
 • Automatic lighting controls Yes in #1
 • Direct/indirect lighting Yes in #1
 • Multi-level switched Yes in #1
 Other electrical/lighting equipment or requirements: _____
 • _____

Communications/IT Requirements

Communication outlet (4-port) - teacher Yes in #1
 Communication outlet (1-port per computer station) Yes in #1
 CATV outlet (coax + Cat 6) Yes in #1
 Sound reinforcement outlet Yes in #1
 Wireless access point outlet (2-port) Req. coverage
 Mobile projection cart outlet Yes in #1
 Outlet (1-port) for future interactive whiteboard Yes in #1
 Speaker - ceiling mounted Yes in #1
 Clock Yes in #1
 Other communications/IT equipment or requirements: _____
 • _____

Safety/Security

Nonmaster locks _____
 Intrusion alarm system _____
 Access control _____
 Other safety/security equipment or requirements: _____
 • _____

Fixed Furnishings/Equipment

	#1	#2	#3	#4	#5	#6	#7	#8	#9	#10	#11	#12
Whiteboard (8'-0")	Qty <u>2</u>											
Tackboard (4'-0")	Qty <u>2</u>											
Overhead projection screen	Qty <u>1</u>											
TV with wall mounting bracket or TV cabinet	Qty <u>1</u>											
Casework:												
• 1' deep shelf w/coat hooks	<u>Yes</u>											
• Plastic laminate base cabinets	<u>Yes</u>											
• Plastic laminate countertops	<u>Yes</u>											
• Plastic laminate upper cabinets	<u>Yes</u>											
• Tall wardrobe cabinet	<u>Yes</u>											
• Locks	<u>Yes</u>											
• 16" deep adjustable shelving	<u>Yes</u>											
Other furnishings/millwork/equipment or requirements:												
• Soap dispenser	<u>Yes</u>											
• Paper towel dispenser	<u>Yes</u>											

Interior Finishes

	#1	#2	#3	#4	#5	#6	#7	#8	#9	#10	#11	#12
Walls:												
• CMU - painted	<u>✓</u>	<u>✓</u>										
• CMU - ground face, integral color	<u>✓</u>	<u>✓</u>										
• Standard gypsum board - painted or vinyl covered	<u>✓</u>	<u>✓</u>										
• Other												
Base:												
• Resilient rubber	<u>✓</u>	<u>✓</u>										
• Other												
Floors:												
• Carpet	<u>✓</u>	<u>✓</u>										
• VCT	<u>✓</u>	<u>✓</u>										
• Sheet vinyl	<u>✓</u>	<u>✓</u>										
• Other												
Ceilings:												
• Minimum ceiling height	<u>9'0"</u>	<u>9'0"</u>										
• Exposed to structure - painted	<u>✓</u>	<u>✓</u>										
• Lay-in acoustical	<u>✓</u>	<u>✓</u>										
• Other												
Windows:												
• Windows/daylight into space required	<u>Yes</u>											
• Operable window required	<u>Yes</u>											
Doors:												
• Wood	<u>Yes</u>	<u>Yes</u>										
• With glazed lites	<u>Yes</u>											
• Other												

Chapter A2: Interdisciplinary Standard Classrooms

ISC-4 Grades 4 thru 6 General Classroom Space Criteria

Structural Requirements

Consider acoustic roof deck if no ceiling is provided Yes
 Other structural requirements: _____
 • _____

Signage Requirements

Room identification sign Yes
 Room number sign Yes
 Other signage requirements: _____
 • _____

Fire Protection System

Sprinklers:
 • Semi-recessed Yes
 Other fire protection equipment or requirements: _____
 • _____

Program Activities

1. Developmental experiences, technical skill building, and hands-on activities.
 2. Activities include but are not limited to group discussions, demonstrations, music activities, listening skills, presentations, art and science projects, and small group activities.

Notes

Electrical:
 1. Provide wall switch type occupancy sensor.
 2. Provide automatic shut-off via building management system time clock.
 3. Provide multi-level light switching.
 4. Provide direct/indirect lighting system.
 5. Provide automatic shut-off via building management system photocell of portion of perimeter zone of electric lighting system.
 6. Provide a minimum of one receptacle for each computer station (typical). Circuit shall serve computers only.
 7. Provide a receptacle mounted at +7'-0" for television.
Fire Protection:
 1. Provide semi-recessed heads for spaces with ceilings. Otherwise, provide exposed heads, with protection in storage areas.

Key Space Design and Relationship Concepts

1. Near other elementary classrooms
 2. Access to outdoor playground
 3. Near large group restrooms

Spatial Relationship Diagram

Grades 4 thru 6 General Classroom

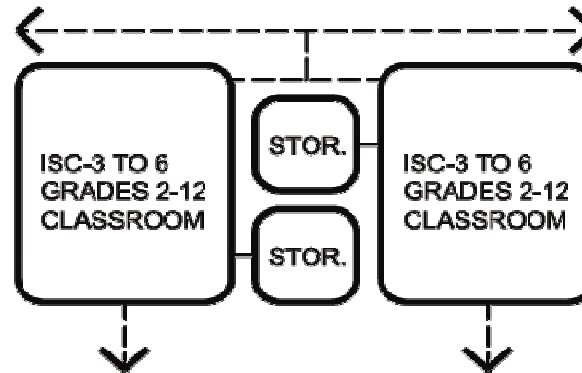

ISC-5 Grades 7 & 8 General Classroom

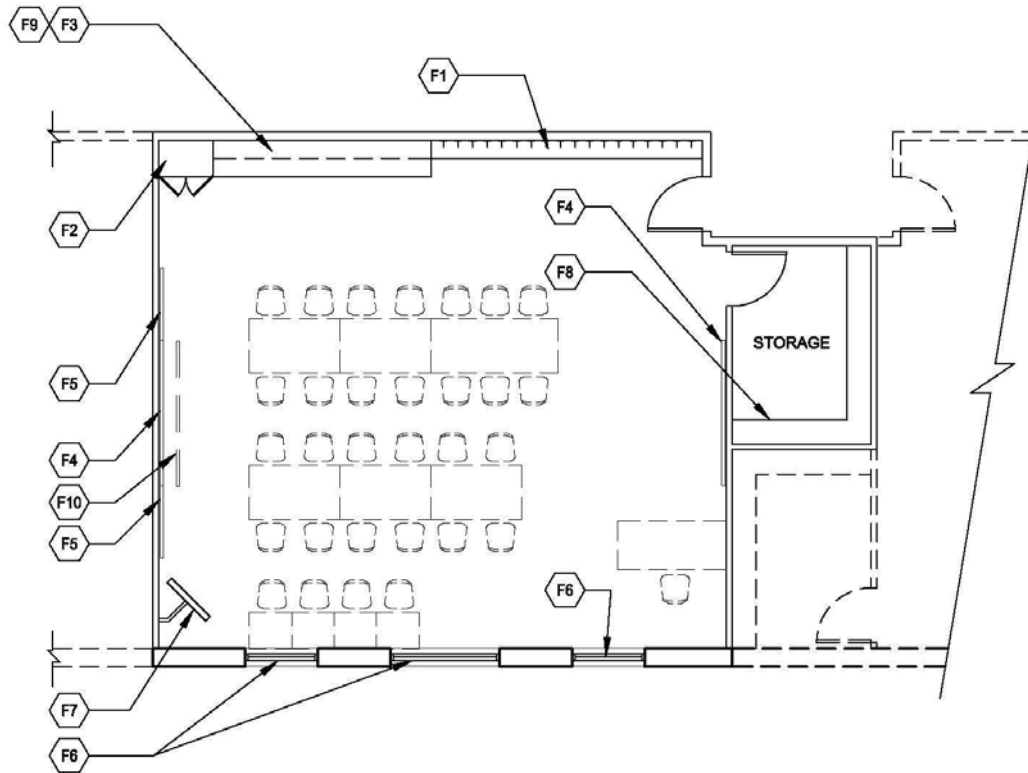

Notes:

1. Loose furnishings shown represent one of many possible arrangements.
2. Exterior window locations may be modified.

CAPACITY: 25 students
 SIZE: 875 s.f.
 ANCILLARY SPACES: Storage Area 80 s.f.

Key Notes:

- F1 Student storage shelf with coat hooks
- F2 Tall wardrobe cabinet with locks
- F3 Plastic laminate base cabinets and countertop
- F4 Whiteboard
- F5 Tackboard
- F6 Windows/daylight into space required
- F7 TV with wall mounting bracket or TV cabinet
- F8 16" deep adjustable shelving
- F9 Plastic laminate upper cabinets
- F10 Overhead projection screen



1 FLOOR PLAN
 ARCHITECTURAL AND INTERIORS KEY NOTES

Chapter A2: Interdisciplinary Standard Classrooms

ISC-5 Grades 7 & 8 General Classroom Space Criteria

BIA School Facilities Grades 7 & 8 Classroom

Space Description For square footages, see space template

- 1. Grades 7 & 8 classroom
- 2. Storage area

Daily Occupancy Use

9.5 hrs. (7:30 a.m.–5:00 p.m.)
 five days a week Yes
 After-hours use No

Environmental Conditions

Air pressure (balanced is assumed):
 • Negative Yes in #2
 Other HVAC equipment or requirements: _____
 • _____

Plumbing

Other plumbing equipment or requirements: _____
 • _____

"Yes" and "No" apply to all spaces
 # refers to Space Description designation
 ✓ indicates approved feature, system, or material

Acoustical Conditions

Speech privacy No
 Special acoustical treatment needed No
 Musical performance/singing/cheering expected No

Electrical/Lighting

Power outlet minimum number Yes in #1
 Lighting requirements:
 • Automatic lighting controls Yes in #1
 • Direct/indirect lighting Yes in #1
 • Multi-level switched Yes in #1
 Other electrical/lighting equipment or requirements: _____
 • _____

Communications/IT Requirements

Communication outlet (4-port) - teacher Yes in #1
 Communication outlet (1-port per computer station) Yes in #1
 CATV outlet (coax + Cat 6) Yes in #1
 Sound reinforcement outlet Yes in #1
 Wireless access point outlet (2-port) Req. coverage
 Mobile projection cart outlet Yes in #1
 Outlet (1-port) for future interactive whiteboard Yes in #1
 Speaker - ceiling mounted Yes in #1
 Clock Yes in #1
 Other communications/IT equipment or requirements: _____
 • _____

Safety/Security

Nonmaster locks _____
 Intrusion alarm system _____
 Access control _____
 Other safety/security equipment or requirements: _____
 • _____

Fixed Furnishings/Equipment #1 #2 #3 #4 #5 #6 #7 #8 #9 #10 #11 #12

Whiteboard (8'-0")	Qty	<u>2</u>												
Tackboard (4'-0")	Qty	<u>2</u>												
Overhead projection screen	Qty	<u>1</u>												
TV with wall mounting bracket or TV cabinet	Qty	<u>1</u>												
Casework:														
• 1' deep shelf w/coat hooks		<u>Yes</u>												
• Plastic laminate base cabinets		<u>Yes</u>												
• Plastic laminate countertops		<u>Yes</u>												
• Plastic laminate upper cabinets		<u>Yes</u>												
• Tall wardrobe cabinet		<u>Yes</u>												
• Locks		<u>Yes</u>												
• 16" deep adjustable shelving			<u>Yes</u>											
Other furnishings/millwork/equipment or requirements:														
•														

Interior Finishes #1 #2 #3 #4 #5 #6 #7 #8 #9 #10 #11 #12

Walls:														
• CMU - painted		<u>✓</u>	<u>✓</u>											
• CMU - ground face, integral color		<u>✓</u>	<u>✓</u>											
• Standard gypsum board - painted or vinyl covered		<u>✓</u>	<u>✓</u>											
• Other														
Base:														
• Resilient rubber		<u>✓</u>	<u>✓</u>											
• Other														
Floors:														
• Carpet		<u>✓</u>	<u>✓</u>											
• VCT		<u>✓</u>	<u>✓</u>											
• Sheet vinyl		<u>✓</u>	<u>✓</u>											
• Other														
Ceilings:														
• Minimum ceiling height		<u>9'0"</u>	<u>9'0"</u>											
• Exposed to structure - painted		<u>✓</u>	<u>✓</u>											
• Lay-in acoustical		<u>✓</u>	<u>✓</u>											
• Other														
Windows:														
• Windows/daylight into space required		<u>Yes</u>												
• Operable windows required		<u>Yes</u>												
Doors:														
• Wood		<u>Yes</u>	<u>Yes</u>											
• With glazed lites		<u>Yes</u>												
• Other														

Chapter A2: Interdisciplinary Standard Classrooms

ISC-5 Grades 7 & 8 General Classroom Space Criteria

Structural Requirements

Consider acoustic roof deck if no ceiling is provided Yes
 Other structural requirements: _____
 • _____

Signage Requirements

Room identification sign Yes
 Room number sign Yes
 Other signage requirements: _____
 • _____

Fire Protection System

Sprinklers:
 • Semi-recessed Yes
 Other fire protection equipment or requirements: _____
 • _____

Program Activities

1. Serves the instructional programs for language arts, social studies, and mathematics.
 2. Instructional programs shall provide developmental experiences, improve communication skills and social development, and promote in-depth academic understandings.
 3. Delivery of programs will involve traditional methodologies, but will include interdisciplinary activities, a variety of groupings, team teaching, and learning and manipulative exercises.

Notes

Electrical:
 1. Provide wall switch type occupancy sensor.
 2. Provide automatic shut-off via building management system time clock.
 3. Provide multi-level light switching.
 4. Provide direct/indirect lighting system.
 5. Provide automatic shut-off via building management system photocell of portion of perimeter zone of electric lighting system.
 6. Provide a minimum of one receptacle for each computer station (typical). Circuit shall serve computers only.
 7. Provide a receptacle mounted at +7'-0" for television.
Fire Protection:
 1. Provide semi-recessed heads for spaces with ceilings. Otherwise, provide exposed heads, with protection in storage areas.

Key Space Design and Relationship Concepts

1. Easy and quick access to the media center, administrative services, physical education areas, and the arts
 2. Near other academic core areas
 3. Access to outdoor playground
 4. Near large group restrooms
 5. Located in academic zone that is away from noisy or public activities

Spatial Relationship Diagram

Grades 7 & 8 General Classroom

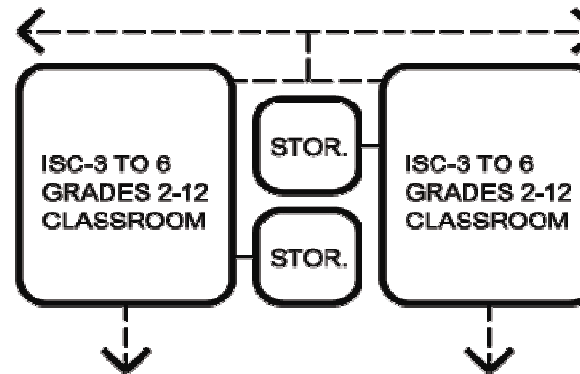

ISC-6 Grades 9 thru 12 General Classroom

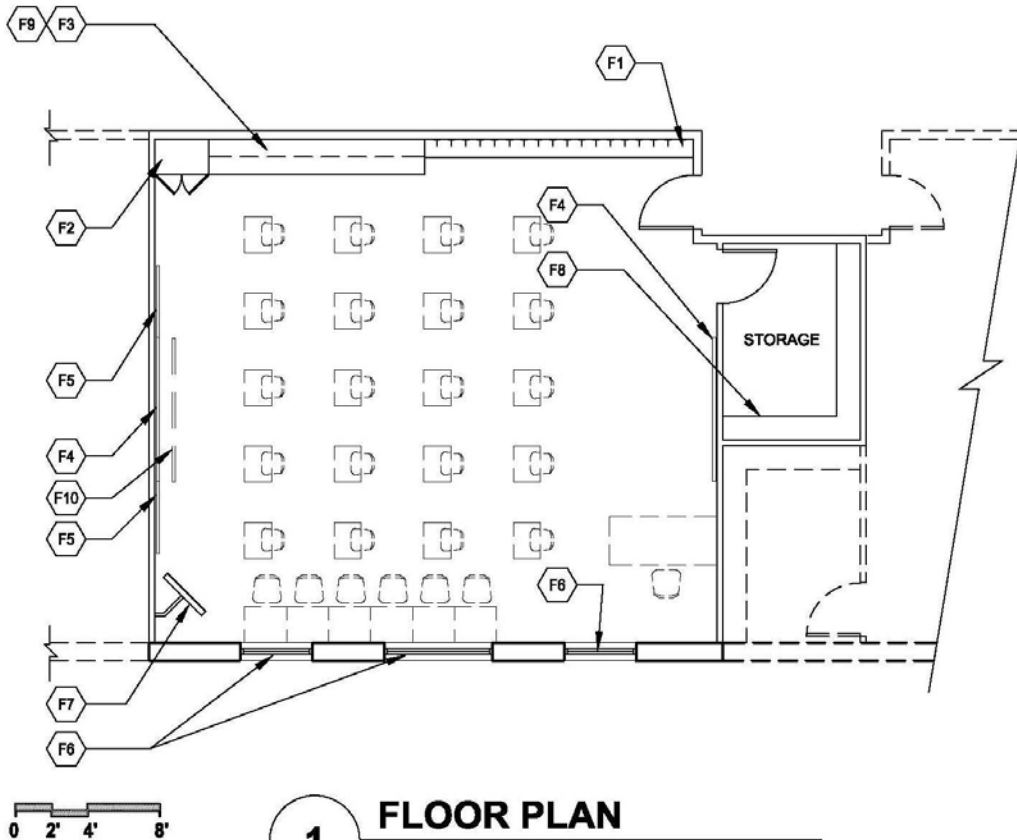

Notes:

1. Loose furnishings shown represent one of many possible arrangements.
2. Exterior window locations may be modified.

CAPACITY: 25 students
 SIZE: 875 s.f.
 ANCILLARY SPACES: Storage Area 80 s.f.

Key Notes:

- F1 Student storage shelf with coat hooks
- F2 Tall wardrobe cabinet with locks
- F3 Plastic laminate base cabinets and countertop
- F4 Whiteboard
- F5 Tackboard
- F6 Windows/daylight into space required
- F7 TV with wall mounting bracket or TV cabinet
- F8 16" deep adjustable shelving
- F9 Plastic laminate upper cabinets
- F10 Overhead projection screen

1 FLOOR PLAN
 ARCHITECTURAL AND INTERIORS KEY NOTES

Chapter A2: Interdisciplinary Standard Classrooms

ISC-6 Grades 9 thru 12 General Classroom Space Criteria

BIA School Facilities Grades 9-12 Classroom

Space Description For square footages, see space template

- 1. Grades 9 thru 12 classroom
- 2. Storage area

Daily Occupancy Use

9.5 hrs. (7:30 a.m.–5:00 p.m.)
 five days a week Yes
 After-hours use No

Environmental Conditions

Air pressure (balanced is assumed):
 • Negative Yes in #2
 Other HVAC equipment or requirements:
 • _____

Plumbing

Other plumbing equipment or requirements:
 • _____

"Yes" and "No" apply to all spaces
 # refers to Space Description designation
 ✓ indicates approved feature, system, or material

Acoustical Conditions

Speech privacy No
 Special acoustical treatment needed No
 Musical performance/singing/cheering expected No

Electrical/Lighting

Power outlet minimum number Yes
 Lighting requirements:
 • Automatic lighting controls Yes
 • Direct/indirect lighting Yes
 • Multi-level switched Yes
 Ceiling outlet for projector Yes in #1
 Other electrical/lighting equipment or requirements:
 • _____

Communications/IT Requirements

Communication outlet (4-port) - teacher Yes in #1
 Communication outlet (1-port per computer station) Yes in #1
 CATV outlet (coax + Cat 6) Yes in #1
 Sound reinforcement outlet Yes in #1
 Projector outlet (1-port ceiling mounted) Yes in #1
 Wireless access point outlet (2-port) Req. coverage
 Outlet (1-port) for future interactive whiteboard Yes in #1
 Speaker - ceiling mounted Yes in #1
 Clock Yes in #1
 Other communications/IT equipment or requirements:
 • _____

Safety/Security

Nonmaster locks _____
 Intrusion alarm system _____
 Access control _____
 Other safety/security equipment or requirements:
 • _____

Fixed Furnishings/Equipment #1 #2 #3 #4 #5 #6 #7 #8 #9 #10 #11 #12

Whiteboard (8'-0")	Qty	<u>2</u>													
Tackboard (4'-0")	Qty	<u>2</u>													
Overhead projection screen	Qty	<u>1</u>													
TV with wall mounting bracket or TV cabinet	Qty	<u>1</u>													
Casework:															
• 1' deep shelf w/coat hooks		<u>Yes</u>													
• Plastic laminate base cabinets		<u>Yes</u>													
• Plastic laminate countertops		<u>Yes</u>													
• Plastic laminate upper cabinets		<u>Yes</u>													
• Tall wardrobe cabinet		<u>Yes</u>													
• Locks		<u>Yes</u>													
• 16" deep adjustable shelving			<u>Yes</u>												
Other furnishings/millwork/equipment or requirements:															
• _____															

Interior Finishes #1 #2 #3 #4 #5 #6 #7 #8 #9 #10 #11 #12

Walls:															
• CMU - painted		<u>✓</u>	<u>✓</u>												
• CMU - ground face, integral color		<u>✓</u>	<u>✓</u>												
• Standard gypsum board - painted or vinyl covered		<u>✓</u>	<u>✓</u>												
• Other															
Base:															
• Resilient rubber		<u>✓</u>	<u>✓</u>												
• Other															
Floors:															
• Carpet		<u>✓</u>	<u>✓</u>												
• VCT		<u>✓</u>	<u>✓</u>												
• Sheet vinyl		<u>✓</u>	<u>✓</u>												
• Other															
Ceilings:															
• Minimum ceiling height		<u>9'0"</u>	<u>9'0"</u>												
• Exposed to structure - painted		<u>✓</u>	<u>✓</u>												
• Lay-in acoustical		<u>✓</u>	<u>✓</u>												
• Other															
Windows:															
• Windows/daylight into space required		<u>Yes</u>													
• Operable window required		<u>Yes</u>													
Doors:															
• Wood		<u>Yes</u>	<u>Yes</u>												
• With glazed lites		<u>Yes</u>													
• Other															

Chapter A2: Interdisciplinary Standard Classrooms

ISC-6 Grades 9 thru 12 General Classroom Space Criteria

Structural Requirements

Consider acoustic roof deck if no ceiling is provided Yes
 Other structural requirements: _____
 • _____

Signage Requirements

Room identification sign Yes
 Room number sign Yes
 Other signage requirements: _____
 • _____

Fire Protection System

Sprinklers:
 • Semi-recessed Yes
 Other fire protection equipment or requirements: _____
 • _____

Program Activities

1. Large group, small group, and individual instruction
2. Group and individual work
3. Demonstrations
4. Accommodates any of the core academic disciplines

Notes

Electrical:
 1. Provide wall switch type occupancy sensor.
 2. Provide automatic shut-off via building management system time clock.
 3. Provide multi-level light switching.
 4. Provide direct/indirect lighting system.
 5. Provide automatic shut-off via building management system photocell of portion of perimeter zone of electric lighting system.
 6. Provide a minimum of one receptacle for each computer station (typical). Circuit shall serve computers only.
 7. Provide a receptacle mounted at +7'-0" for television.
Fire Protection:
 1. Provide semi-recessed heads for spaces with ceilings. Otherwise, provide exposed heads, with protection in storage areas.

Key Space Design and Relationship Concepts

1. Easy and quick access to the media center, administrative services, physical education areas, and the arts
2. Near other academic core areas
3. Near large group restrooms
4. Located in academic zone that is away from noisy or public activities
5. Flexibility of space

Spatial Relationship Diagram

Grades 9 thru 12 General Classroom

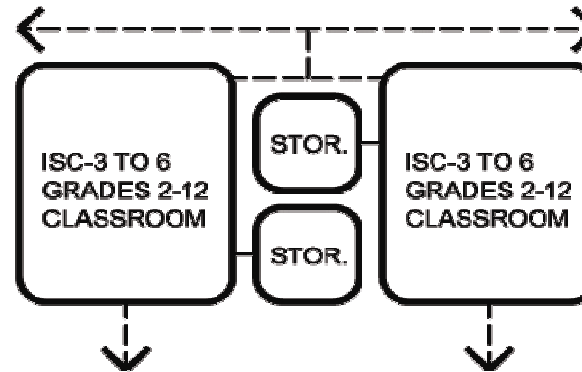

ISC-7 Teacher Planning / Material Storage

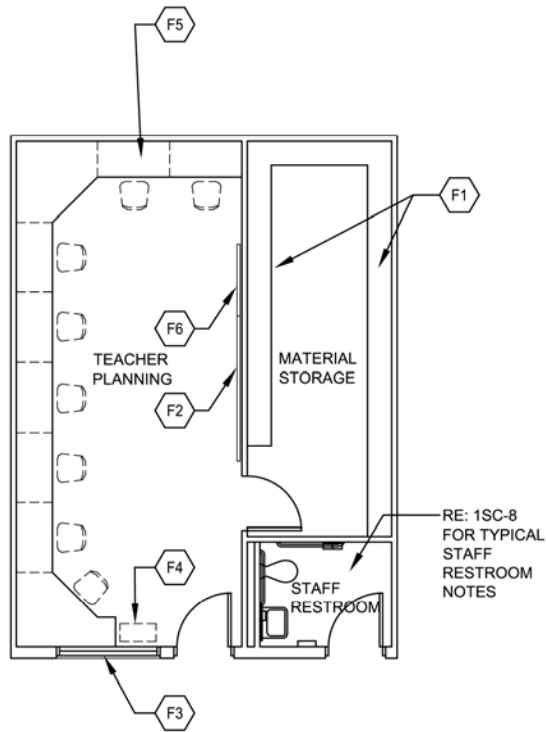

Notes:

1. Loose furnishings shown represent one of many possible arrangements.

CAPACITY:	8 teachers	
SIZE:	Planning Area	75 s.f. / Teacher Station
	Material Storage	22 s.f. / Teacher Station
	Staff Restroom	47 s.f.

Key Notes:

- F1 16" deep adjustable shelving
- F2 Whiteboard
- F3 Interior window
- F4 Printer location
- F5 Plastic laminate countertops
- F6 Tackboard

1 FLOOR PLAN
ARCHITECTURAL AND INTERIORS KEY NOTES

Chapter A2: Interdisciplinary Standard Classrooms

ISC-7 Teacher Planning / Material Storage Space Criteria

BIA School Facilities Teacher Planning Core

Space Description

For square footages, see space template

- 1. Teacher planning area
- 2. Material storage room

Daily Occupancy Use

9.5 hrs. (7:30 a.m.–5:00 p.m.)
 five days a week
 After-hours use

Yes
 No

Environmental Conditions

Air pressure (balanced is assumed):
 • Negative
 Other HVAC equipment or requirements:
 •

Yes in #2

Plumbing

Other plumbing equipment or requirements:
 •

"Yes" and "No" apply to all spaces
 # refers to Space Description designation
 ✓ indicates approved feature, system, or material

Acoustical Conditions

Speech privacy _____ No
 Special acoustical treatment needed _____ No
 Musical performance/singing/cheering expected _____ No

Electrical/Lighting

Power outlet minimum number _____ Yes
 Lighting requirements:
 • Automatic lighting controls _____ Yes
 • Multi-level switched _____ Yes
 • Emergency lighting _____ Yes
 Other electrical/lighting equipment or requirements:
 • _____

Communications/IT Requirements

Communication outlet (2-port) -standard _____ Yes in #1
 Communication outlet (1-port per computer station) _____ Yes in #1
 Wireless access point outlet (2-port) _____ Req. coverage
 Clock _____ Yes in #1
 Surveillance camera _____ Yes in #1
 Other communications/IT equipment or requirements:
 • _____

Safety/Security

Nonmaster locks _____
 Intrusion alarm system _____
 Access control _____
 Other safety/security equipment or requirements:
 • _____

Fixed Furnishings/Equipment

	#1	#2	#3	#4	#5	#6	#7	#8	#9	#10	#11	#12
Whiteboard (8'-0")	Qty 1	_____	_____	_____	_____	_____	_____	_____	_____	_____	_____	_____
Tackboard (4'-0")	Qty 1	_____	_____	_____	_____	_____	_____	_____	_____	_____	_____	_____
Casework:												
• Plastic laminate countertops	Yes	_____	_____	_____	_____	_____	_____	_____	_____	_____	_____	_____
• 16" deep adjustable shelving	Yes	_____	_____	_____	_____	_____	_____	_____	_____	_____	_____	_____
Other furnishings/millwork/equipment or requirements: • Printer location	Yes	_____	_____	_____	_____	_____	_____	_____	_____	_____	_____	_____

Interior Finishes

	#1	#2	#3	#4	#5	#6	#7	#8	#9	#10	#11	#12
Walls:												
• Standard gypsum board - painted or vinyl covered	✓	✓	_____	_____	_____	_____	_____	_____	_____	_____	_____	_____
• Other	_____	_____	_____	_____	_____	_____	_____	_____	_____	_____	_____	_____
Base:												
• Resilient rubber	✓	✓	_____	_____	_____	_____	_____	_____	_____	_____	_____	_____
• Other	_____	_____	_____	_____	_____	_____	_____	_____	_____	_____	_____	_____
Floors:												
• Carpet	✓	✓	_____	_____	_____	_____	_____	_____	_____	_____	_____	_____
• VCT	✓	✓	_____	_____	_____	_____	_____	_____	_____	_____	_____	_____
• Sheet vinyl	✓	✓	_____	_____	_____	_____	_____	_____	_____	_____	_____	_____
• Other	_____	_____	_____	_____	_____	_____	_____	_____	_____	_____	_____	_____
Ceilings:												
• Minimum ceiling height	9'0"	9'0"	_____	_____	_____	_____	_____	_____	_____	_____	_____	_____
• Lay-in acoustical	✓	✓	_____	_____	_____	_____	_____	_____	_____	_____	_____	_____
• Other	_____	_____	_____	_____	_____	_____	_____	_____	_____	_____	_____	_____
Windows:												
• Interior borrowed light window	Yes	_____	_____	_____	_____	_____	_____	_____	_____	_____	_____	_____
Doors:												
• Wood	Yes	Yes	_____	_____	_____	_____	_____	_____	_____	_____	_____	_____
• With glazed lites	Yes	_____	_____	_____	_____	_____	_____	_____	_____	_____	_____	_____
• Other	_____	_____	_____	_____	_____	_____	_____	_____	_____	_____	_____	_____

Chapter A2: Interdisciplinary Standard Classrooms

ISC-7 Teacher Planning / Material Storage Space Criteria

Structural Requirements

Other structural requirements:
 • _____

Signage Requirements

Room identification sign _____ Yes

Room number sign _____ Yes

Other signage requirements:
 • _____

Fire Protection System

Sprinklers:
 • Semi-recessed _____ Yes

Other fire protection equipment
 or requirements:
 • _____

Program Activities

1. Teachers and other staff members hold meetings and prepare for class.
2. Professional interaction should be encouraged to improve communication, professional development, and team building.
3. Provides teacher office space outside of the classroom.
4. Restroom provides for personal health needs for teachers and staff.

Notes

- Electrical:
1. Provide wall switch type occupancy sensor.
 2. Provide automatic shut-off via building management system time clock.
 3. Provide multi-level light switching.
 4. Provide emergency light near door(s).
 5. Provide a minimum of one receptacle for each computer station (typical). Circuit shall serve computers only.

Key Space Design and Relationship Concepts

1. Near academic core classrooms

ISC-8 Staff Restroom

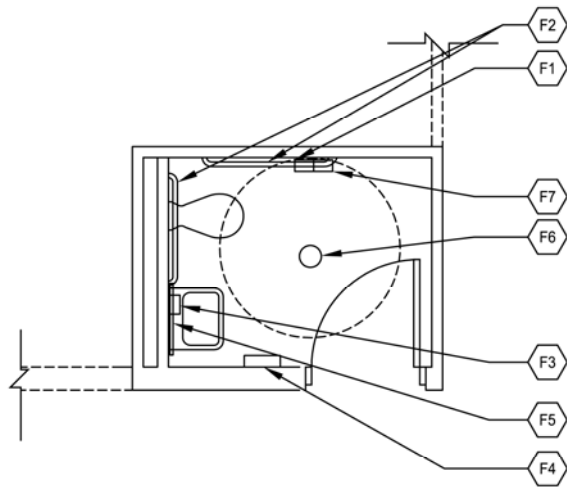

Notes:

CAPACITY: N/A
SIZE: 47 s.f.

Key Notes:

- F1 Toilet paper dispenser
- F2 Grab bars
- F3 Soap dispenser
- F4 Paper towel dispenser
- F5 Mirror
- F6 Floor drain
- F7 Feminine napkin disposal

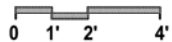

1 FLOOR PLAN
ARCHITECTURAL AND INTERIORS KEY NOTES

Chapter A2: Interdisciplinary Standard Classrooms

ISC-8 Staff Restroom Space Criteria

BIA School Facilities Staff Restroom

Space Description

For square footages, see space template

1. Staff restroom

"Yes" and "No" apply to all spaces
refers to Space Description designation
✓ indicates approved feature, system, or material

Acoustical Conditions

Speech privacy No
Special acoustical treatment needed Yes (sound batts in wall) _____

Musical performance/singing/cheering expected No

Electrical/Lighting

Lighting requirements:
• Automatic lighting controls Yes
Other electrical/lighting equipment or requirements:
• _____

Communications/IT Requirements

Other communications/IT equipment or requirements:
• _____

Safety/Security

Nonmaster locks _____
Intrusion alarm system _____
Access control _____
Other safety/security equipment or requirements:
• _____

Daily Occupancy Use

9.5 hrs. (7:30 a.m.–5:00 p.m.)
five days a week Yes
After-hours use No

Environmental Conditions

Air pressure (balanced is assumed):
• Negative Yes
Other HVAC equipment or requirements:
• _____

Plumbing

Domestic water:
• Hot Yes
• Cold Yes
Floor drain Yes
Handicapped access requirement Yes
Other plumbing equipment or requirements:
• _____

Fixed Furnishings/Equipment #1 #2 #3 #4 #5 #6 #7 #8 #9 #10 #11 #12

Casework:
• Other _____
Other furnishings/millwork/equipment or requirements:
• Grab bars Yes _____
• Mirror Yes _____
• Soap dispenser Yes _____
• Paper towel dispenser Yes _____
• Toilet paper dispenser Yes _____
• Feminine napkin disposal Yes _____

Interior Finishes #1 #2 #3 #4 #5 #6 #7 #8 #9 #10 #11 #12

Walls:
• CMU - painted ✓ _____
• Standard gypsum board - painted or vinyl covered ✓ _____
• Impact-resistant gypsum board - painted or vinyl covered ✓ _____
• Other _____
Base:
• Ceramic tile ✓ _____
• Quarry tile ✓ _____
• Fluid applied flooring ✓ _____
• Other _____
Floors:
• Ceramic tile ✓ _____
• Quarry tile ✓ _____
• Fluid applied flooring ✓ _____
• VCT ✓ _____
• Other _____
Ceilings:
• Minimum ceiling height 90" _____
• Gypsum board - painted ✓ _____
• Other _____
Doors:
• Wood Yes _____
• Other _____

Chapter A2: Interdisciplinary Standard Classrooms

ISC-8 Staff Restroom Space Criteria

Structural Requirements

Other structural requirements:
 • _____

Notes

Electrical:
 1. Provide wall switch type occupancy sensor.

Signage Requirements

Room identification sign _____ Yes
 Room number sign _____ Yes
 Other signage requirements:
 • _____

Key Space Design and Relationship Concepts

1. Near academic core classrooms

Fire Protection System

Sprinklers:
 • Semi-recessed _____ Yes
 Other fire protection equipment
 or requirements:
 • _____

Program Activities

1. Restroom provides for personal health needs for teachers and staff.

DSC-1 Computer Lab

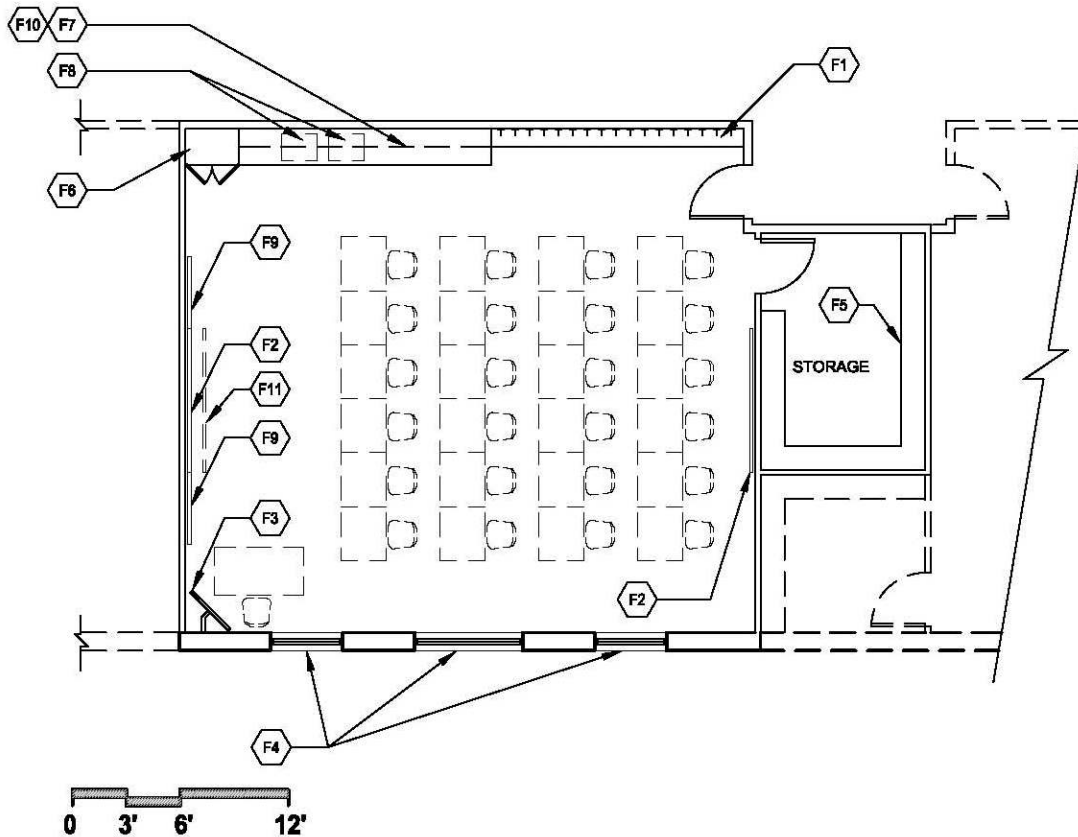

Notes:

1. Loose furnishings shown represent one of many possible arrangements.
2. Exterior window locations may be modified.

CAPACITY: 24 students
 SIZE: 888 s.f.
 ANCILLARY SPACES: Storage Area 120 s.f.

Key Notes:

- F1 Student storage shelf with coat hooks
- F2 Whiteboard
- F3 TV with wall mounting bracket or TV cabinet
- F4 Windows/daylight into space required
- F5 16" deep adjustable shelving
- F6 Tall wardrobe cabinet with locks
- F7 Plastic laminate base cabinets and countertop
- F8 Printer locations
- F9 Tackboard
- F10 Plastic laminate upper cabinets
- F11 Overhead projection screen

1 FLOOR PLAN
 ARCHITECTURAL AND INTERIORS KEY NOTES

Chapter A3: Dedicated Specialized Classrooms

DSC-1 Computer Lab Space Criteria

BIA School Facilities Computer Lab

Space Description For square footages, see space template

1. Computer lab
2. Storage area

"Yes" and "No" apply to all spaces
refers to Space Description designation
✓ indicates approved feature, system, or material

Acoustical Conditions	
Speech privacy	No
Special acoustical treatment needed	No
Musical performance/singing/cheering expected	No

Electrical/Lighting	
Specialized power requirements	Yes in #1
Power outlet minimum number	Yes
Lighting requirements:	
• Automatic lighting controls	Yes in #1
• Direct/indirect low-glare lighting	Yes in #1
• Multi-level switched	Yes in #1
	Yes in #1,
	except in K-6

Ceiling outlet for projector
Other electrical/lighting equipment or requirements:

-

Communications/IT Requirements	
Communication outlet (2-port) -standard	Yes in #1
Communication outlet (4-port) -teacher	Yes in #1
Communication outlet (1-port per computer station)	Yes in #1
CATV outlet (coax + Cat 6)	Yes in #1
Sound reinforcement outlet	Yes in #1
Projector outlet (1-port ceiling mounted)	Yes in #1, except in K-6
Wireless access point outlet (2-port)	Req. coverage
Mobile projection cart outlet	Yes in #1, K-6 only

Outlet (1-port) for future interactive whiteboard
Speaker - ceiling mounted
Clock
Surveillance camera
Other communications/IT equipment or requirements:

-

Safety/Security	
Nonmaster locks	
Intrusion alarm system	
Access control	
Other safety/security equipment or requirements:	

Fixed Furnishings/Equipment	#1	#2	#3	#4	#5	#6	#7	#8	#9	#10	#11	#12
Whiteboard (8'-0")	Qty 2											
Tackboard (4'-0")	Qty 2											
Overhead projection screen	Qty 1											
TV with wall mounting bracket or TV cabinet	Qty 1											
Casework:												
• 1' deep shelf w/coat hooks	Yes											
• Plastic laminate base cabinets	Yes											
• Plastic laminate countertops	Yes											
• Plastic laminate upper cabinets	Yes											
• Tall wardrobe cabinet	Yes											
• Locks	Yes											
• 16" deep adjustable shelving		Yes										
Other furnishings/millwork/equipment or requirements:												
• Printer locations	Yes											

Interior Finishes	#1	#2	#3	#4	#5	#6	#7	#8	#9	#10	#11	#12
Walls:												
• CMU - painted	✓	✓										
• Standard gypsum board - painted or vinyl covered	✓	✓										
• Other												
Base:												
• Resilient rubber	✓	✓										
• Other												
Floors:												
• Carpet	✓	✓										
• VCT	✓	✓										
• Sheet vinyl (conductive)	✓	✓										
• Other												
Ceilings:												
• Minimum ceiling height	9'0"	9'0"										
• Exposed to structure - painted	✓	✓										
• Lay-in acoustical	✓	✓										
• Other												
Windows:												
• Windows/daylight into space required	Yes											
• Operable window required	Yes											
Doors:												
• Wood	Yes	Yes										
• With glazed lites	Yes											
• Other												

Chapter A3: Dedicated Specialized Classrooms

DSC-1 Computer Lab Space Criteria

Structural Requirements

Consider acoustic roof deck if no ceiling is provided Yes
 Other structural requirements: _____
 • _____

Signage Requirements

Room identification sign Yes
 Room number sign Yes
 Other signage requirements: _____
 • _____

Fire Protection System

Sprinklers:
 • Semi-recessed Yes
 Other fire protection equipment or requirements: _____
 • _____

Program Activities

1. Contains computer workstations for group and individual work for grades 1 thru 12.
 2. Activities include computer instruction, media production, and individual project work.

Notes

Electrical:
 1. Provide wall switch type occupancy sensor.
 2. Provide automatic shut-off via building management system time clock.
 3. Provide multi-level light switching.
 4. Provide direct/indirect lighting system.
 5. Provide automatic shut-off via building management system photocell of portion of perimeter zone of electric lighting system.
 6. Provide a minimum of one receptacle for each computer station (typical). Circuit shall serve computers only.
 7. Provide a dedicated panelboard for all receptacles within this room and grouped adjacent room(s).
 8. Provide power for overhead projector.
 9. Provide a receptacle mounted at +7'-0" for television.
Fire Protection:
 1. Provide semi-recessed heads for spaces with ceilings. Otherwise, provide exposed heads, with protection in storage areas.

Key Space Design and Relationship Concepts

1. Near academic core classrooms
 2. Near media center
 3. Design for flexible use

Spatial Relationship Diagram

Computer Lab

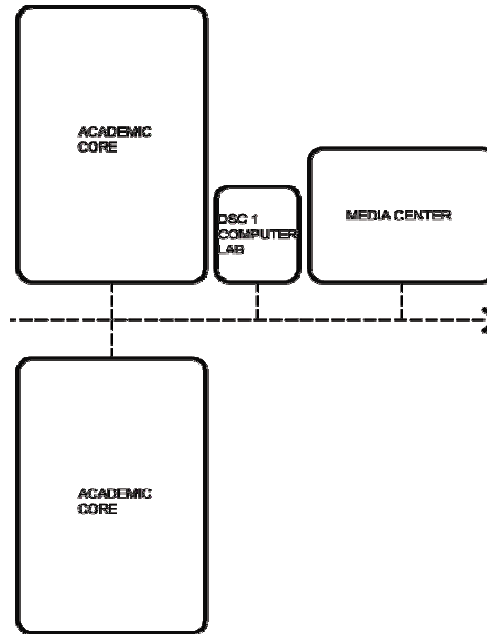

DSC-2 General Science Lab

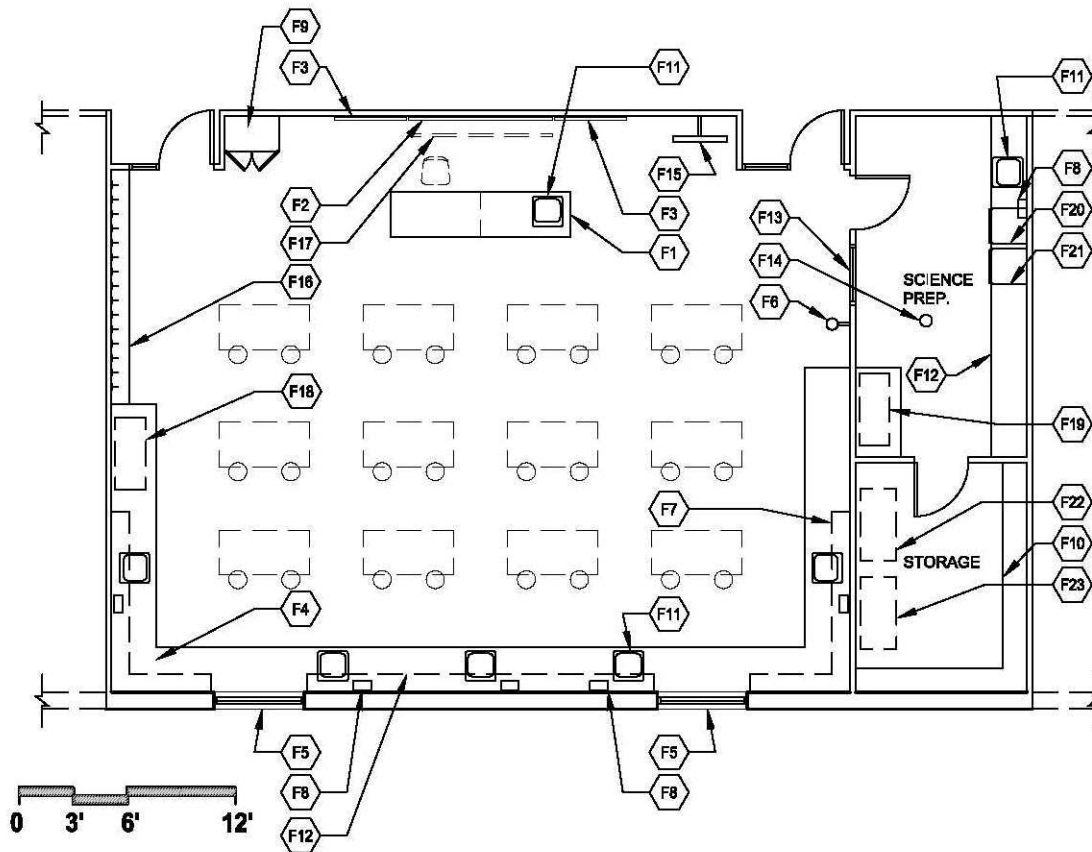

1 **FLOOR PLAN**
ARCHITECTURAL AND INTERIORS KEY NOTES

Notes:

1. Loose furnishings shown represent one of many possible arrangements.
2. Exterior window locations may be modified.

CAPACITY: 24 students
 SIZE: 1,440 s.f. (including prep. area)
 ANCILLARY SPACES: Storage Area 120 s.f.

Key Notes:

- F1 Demonstration table/teacher desk
- F2 Whiteboard
- F3 Tackboard
- F4 Base cabinets with locks and acid-resistant countertop
- F5 Windows/daylight into space required
- F6 Emergency shower and eyewash station
- F7 Upper cabinets with locks
- F8 Paper towel dispenser
- F9 Tall wardrobe cabinet with locks
- F10 16" deep adjustable shelving
- F11 Lab sinks
- F12 Base cabinets and acid-resistant countertop
- F13 Interior window
- F14 Floor drain
- F15 TV with wall mounting bracket or TV cabinet
- F16 Student storage shelf with coat hooks
- F17 Overhead projection screen
- F18 Computer stations
- F19 Fume hood with pass thru to classroom
- F20 Dishwasher
- F21 Undercounter refrigerator
- F22 Acids cabinet
- F23 Flammables cabinet

Chapter A3: Dedicated Specialized Classrooms

DSC-2 General Science Lab Space Criteria

BIA School Facilities General Science Lab

Space Description

For square footages, see space template

1. General science lab
2. Science prep area
3. Storage area

Daily Occupancy Use

9.5 hrs. (7:30 a.m.–5:00 p.m.)

five days a week

After-hours use

Yes

No

Environmental Conditions

Air pressure (balanced is assumed):

- Negative

Yes

Hood requirements:

- Fume hood, as required

Yes in #1

Other HVAC equipment

or requirements:

-

Plumbing

Domestic water:

- Hot
- Cold

Yes in #1,2

Yes in #1,2

Floor drain

Yes in #2

Acid waste

Yes in #1,2

Lab sinks

Yes in #1,2

Emergency shower

As required

Eyewash station

As required

Gases needed for classroom use:

- Acetylene
- Oxygen
- Compressed air
- Natural gas

As required

As required

As required

As required

Other plumbing equipment

or requirements:

-

"Yes" and "No" apply to all spaces
refers to Space Description designation
✓ indicates approved feature, system, or material

Acoustical Conditions

Speech privacy

No

Special acoustical treatment needed

No

Musical performance/singing/
cheering expected

No

Electrical/Lighting

Specialized power requirements

Yes in #1,2

Master shutoff for outlets

Yes in #1,2

Power outlet minimum number

Yes

Lighting requirements:

- Automatic lighting controls
- Direct/indirect lighting
- Multi-level switched
- Emergency lighting

Yes in #1,2

Yes in #1,2

Yes in #1,2

Yes in #1,2

Yes in #1,

except in K-6

Ceiling outlet for projector

Other electrical/lighting equipment

or requirements:

Communications/IT Requirements

Communication outlet (4-port) -teacher

Yes in #1

Communication outlet (1-port per
computer station)

Yes in #1

CATV outlet (coax + Cat 6)

Yes in #1

Sound reinforcement outlet

Yes in #1

Yes in #1,

except in K-6

Projector outlet (1-port ceiling mounted)

Wireless access point outlet (2-port)

Req. coverage

Yes in #1,

K-6 only

Mobile projection cart outlet

Outlet (1-port) for future interactive
whiteboard

Yes in #1

Speaker - ceiling mounted

Yes in #1

Clock

Yes in #1

Other communications/IT equipment

or requirements:

Safety/Security

Nonmaster locks

Intrusion alarm system

Access control

Other safety/security equipment

or requirements:

-

Fixed Furnishings/Equipment

Whiteboard (8'-0")

Qty

1

Tackboard (4'-0")

Qty

2

Overhead projection screen

Qty

1

TV with wall mounting bracket
or TV cabinet

Qty

1

Casework:

- 1' deep shelf w/coat hooks
- Plastic laminate base cabinets
- Wood base cabinets
- Acid-resistant countertops
- Plastic laminate upper cabinets
- Wood upper cabinets
- Tall wardrobe cabinet
- Locks
- Demonstration table/teacher desk
- 16" deep adjustable shelving

Yes

✓

✓

Yes

Yes

✓

Yes

Yes

Yes

Other requirements:

- Fume hood
- Undercounter refrigerator
- Undercounter dishwasher
- Acids cabinet
- Flammables cabinet
- Paper towel dispenser
- Other

Yes

Yes

Yes

Yes

Yes

Yes

Yes

Interior Finishes

Walls:

- CMU - painted
- Standard gypsum board - painted
or vinyl covered
- Other

✓

✓

✓

✓

✓

✓

Base:

- Resilient rubber
- Other

✓

✓

✓

Floors:

- VCT
- Sheet vinyl
- Sealed concrete
- Other

✓

✓

✓

✓

✓

✓

Ceilings:

- Minimum ceiling height
- Exposed to structure - painted
- Lay-in acoustical
- Other

90"

90"

90"

✓

✓

✓

✓

✓

✓

Windows:

- Windows/daylight into space required
- Operable window required
- Interior borrowed light window

Yes

Yes

Yes

Doors:

- Wood
- With glazed lites
- Other

Yes

Yes

Yes

Yes

Yes

Chapter A3: Dedicated Specialized Classrooms

DSC-2 General Science Lab Space Criteria

Structural Requirements

Consider acoustic roof deck if no ceiling is provided Yes
 Other structural requirements: _____
 • _____

Signage Requirements

Room identification sign Yes
 Room number sign Yes
 Other signage requirements: _____
 • _____

Fire Protection System

Sprinklers:
 • Semi-recessed Yes
 Other fire protection equipment or requirements: _____
 • _____

Program Activities

1. Large group, small group, and individual instruction
2. Group and individual work
3. Laboratory experimentation
4. Data collection and analysis
5. Demonstrations
6. Project work

Notes

Electrical:
 1. Provide wall switch type occupancy sensor.
 2. Provide automatic shut-off via building management system time clock.
 3. Provide multi-level light switching.
 4. Provide direct/indirect lighting system.
 5. Provide emergency light near door(s).
 6. Provide automatic shut-off via building management system photocell of portion of perimeter zone of electric lighting system.
 7. Provide a minimum of one receptacle for each computer station (typical). Circuit shall serve computers only.
 8. Provide a dedicated panelboard for all receptacles within this room and adjacent storage and prep room(s). Panelboard shall have a shunt trip main breaker.
 9. Provide an emergency power off (EPO) switch to activate the shunt trip main breaker of the local panelboard.
 10. Above-counter receptacles shall be mounted in a steel raceway system.
 11. Provide a receptacle mounted at +7'-0" for television.
Fire Protection:
 1. Provide semi-recessed heads for spaces with ceilings. Otherwise, provide exposed heads, with protection in storage areas.

Key Space Design and Relationship Concepts

1. Near other science classrooms
2. Adjacent to science prep room
3. Located in academic "zone" that is away from noisy or public activities
4. Access to media center and administrative services
5. Proximity to large group restrooms
6. Flexibility of space
7. Appropriate exterior exposure for "grow" window

Spatial Relationship Diagram

General Science Lab

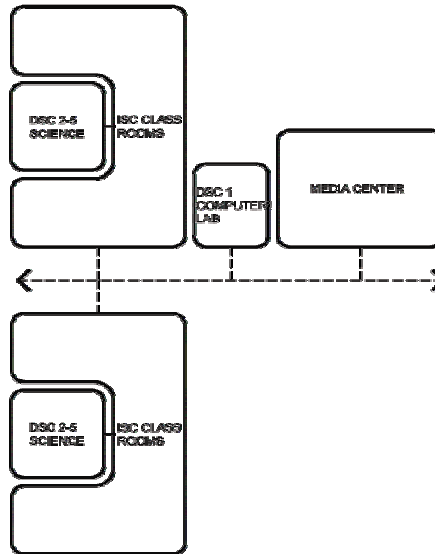

DSC-3 Multi-Purpose Science Lab

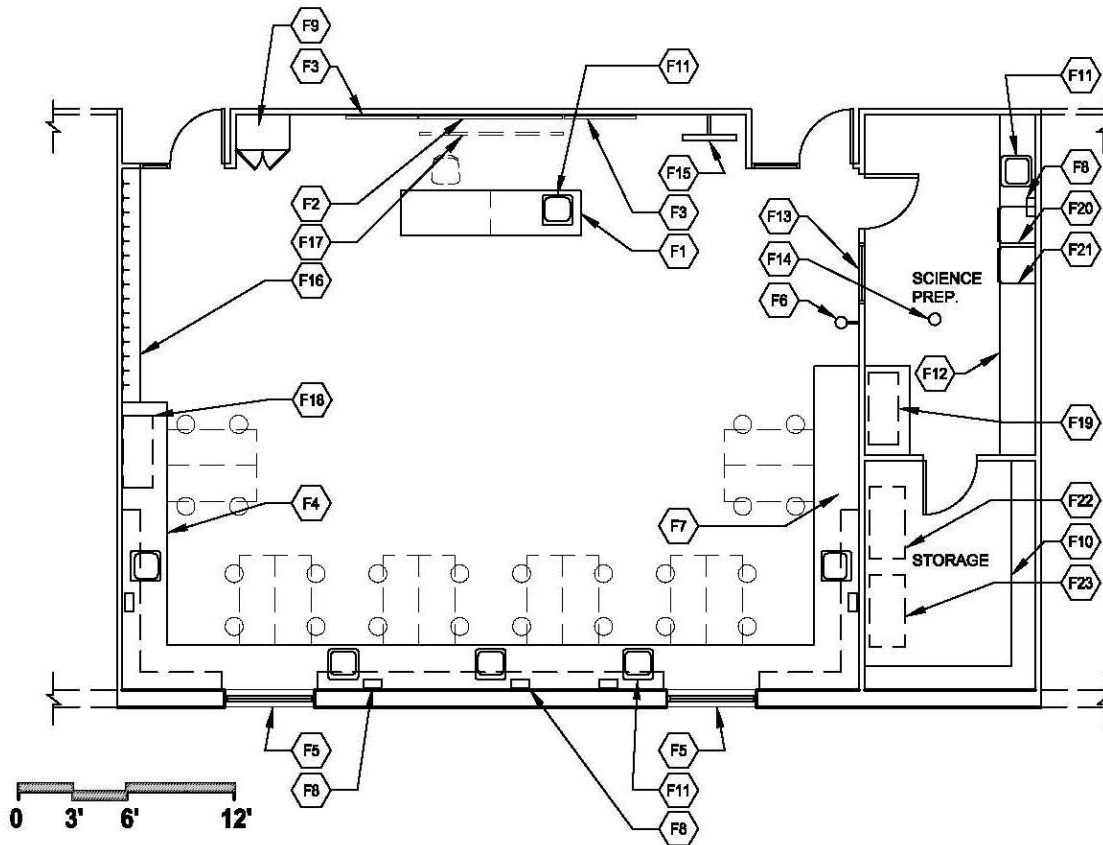

1 FLOOR PLAN
ARCHITECTURAL AND INTERIORS KEY NOTES

Notes:

1. Loose furnishings shown represent one of many possible arrangements.
2. Exterior window locations may be modified.

CAPACITY: 24 students
 SIZE: 1,440 s.f. (including prep. area)
 ANCILLARY SPACES: Storage Area 120 s.f.

Key Notes:

- F1 Demonstration table/teacher desk
- F2 Whiteboard
- F3 Tackboard
- F4 Base cabinets with locks and acid-resistant countertop
- F5 Windows/daylight into space required
- F6 Emergency shower and eyewash station
- F7 Upper cabinets with locks
- F8 Paper towel dispenser
- F9 Tall wardrobe cabinet with locks
- F10 16" deep adjustable shelving
- F11 Lab sinks
- F12 Base cabinets and acid-resistant countertop
- F13 Interior window
- F14 Floor drain
- F15 TV with wall mounting bracket or TV cabinet
- F16 Student storage shelf with coat hooks
- F17 Overhead projection screen
- F18 Computer stations
- F19 Fume hood with pass thru to classroom
- F20 Dishwasher
- F21 Undercounter refrigerator
- F22 Acids cabinet
- F23 Flammables cabinet

Chapter A3: Dedicated Specialized Classrooms

DSC-3 Multi-Purpose Science Lab Space Criteria

BIA School Facilities Multi-Purpose Science Lab

Space Description For square footages, see space template

1. Multi-purpose science lab
2. Science prep area
3. Storage area

Daily Occupancy Use

9.5 hrs. (7:30 a.m.–5:00 p.m.)
 five days a week Yes
 After-hours use No

Environmental Conditions

Air pressure (balanced is assumed):
 • Negative Yes
 Hood requirements:
 • Fume hood, as required Yes in #2
 Other HVAC equipment or requirements:
 • _____

Plumbing

Domestic water:
 • Hot Yes in #1,2
 • Cold Yes in #1,2
 Floor drain Yes in #2
 Sink(s): specialty type: SS large, deep, single Yes in #1,2
 Acid waste Yes in #1,2
 Emergency shower As required
 Eyewash station As required
 Gases needed for classroom use:
 • Acetylene As required
 • Oxygen As required
 • Compressed air As required
 • Natural gas As required
 Other plumbing equipment or requirements:
 • _____

"Yes" and "No" apply to all spaces
 # refers to Space Description designation
 ✓ indicates approved feature, system, or material

Acoustical Conditions

Speech privacy No
 Special acoustical treatment needed No
 Musical performance/singing/cheering expected No

Electrical/Lighting

Specialized power requirements Yes in #1,2
 Master shutoff for outlets Yes in #1,2
 Power outlet minimum number Yes
 Lighting requirements:
 • Automatic lighting controls Yes in #1,2
 • Direct/indirect lighting Yes in #1,2
 • Multi-level switched Yes in #1,2
 • Emergency lighting Yes in #1,2
 Ceiling outlet for projector Yes in #1, except in K-6
 Other electrical/lighting equipment or requirements:
 • _____

Communications/IT Requirements

Communication outlet (4-port) -teacher Yes in #1
 Communication outlet (1-port per computer station) Yes in #1
 CATV outlet (coax + Cat 6) Yes in #1
 Sound reinforcement outlet Yes in #1, except in K-6
 Projector outlet (1-port ceiling mounted) Req. coverage
 Wireless access point outlet (2-port) Yes in #1, K-6 only
 Mobile projection cart outlet _____
 Outlet (1-port) for future interactive whiteboard Yes in #1
 Speaker - ceiling mounted Yes in #1
 Clock Yes in #1
 Other communications/IT equipment or requirements:
 • _____

Safety/Security

Nonmaster locks _____
 Intrusion alarm system _____
 Access control _____
 Other safety/security equipment or requirements:
 • _____

Fixed Furnishings/Equipment #1 #2 #3 #4 #5 #6 #7 #8 #9 #10 #11 #12

Whiteboard (8'-0")	Qty	<u>1</u>																	
Tackboard (4'-0")	Qty	<u>2</u>																	
Overhead projection screen or TV cabinet	Qty	<u>1</u>																	
Casework:																			
• 1' deep shelf w/coat hooks	Yes																		
• Plastic laminate base cabinets	✓	✓																	
• Wood base cabinets	✓	✓																	
• Acid-resistant countertops	Yes	Yes																	
• Plastic laminate upper cabinets	✓																		
• Wood upper cabinets	✓																		
• Tall wardrobe cabinet	Yes																		
• Locks	Yes																		
• Demonstration table/teacher desk	Yes																		
• 16" deep adjustable shelving			Yes																
Other requirements:																			
• Fume hood		Yes																	
• Undercounter refrigerator		Yes																	
• Undercounter dishwasher		Yes																	
• Acids cabinet			Yes																
• Flammables cabinet			Yes																
• Paper towel dispenser	Yes	Yes																	
• Other																			

Interior Finishes #1 #2 #3 #4 #5 #6 #7 #8 #9 #10 #11 #12

Walls:																			
• CMU - painted	✓	✓	✓																
• Standard gypsum board - painted or vinyl covered	✓	✓	✓																
• Other																			
Base:																			
• Resilient rubber	✓	✓	✓																
• Other																			
Floors:																			
• VCT	✓	✓	✓																
• Sheet vinyl	✓	✓	✓																
• Sealed concrete	✓	✓	✓																
• Other																			
Ceilings:																			
• Minimum ceiling height	90"	90"	90"																
• Exposed to structure - painted	✓	✓	✓																
• Lay-in acoustical	✓	✓	✓																
• Other																			
Windows:																			
• Windows/daylight into space required	Yes																		
• Operable window required	Yes																		
• Interior borrowed light window	Yes																		
Doors:																			
• Wood	Yes	Yes	Yes																
• With glazed lites	Yes	Yes																	
• Other																			

Chapter A3: Dedicated Specialized Classrooms

DSC-3 Multi-Purpose Science Lab Space Criteria

Structural Requirements

Consider acoustic roof deck if no ceiling is provided Yes
 Other structural requirements: _____
 • _____

Signage Requirements

Room identification sign Yes
 Room number sign Yes
 Other signage requirements: _____
 • _____

Fire Protection System

Sprinklers:
 • Semi-recessed Yes
 Other fire protection equipment or requirements: _____
 • _____

Program Activities

1. Large group, small group, and individual instruction
2. Group and individual work
3. Laboratory experimentation
4. Data collection and analysis
5. Demonstrations
6. Project work

Notes

Electrical:
 1. Provide wall switch type occupancy sensor.
 2. Provide automatic shut-off via building management system time clock.
 3. Provide multi-level light switching.
 4. Provide direct/indirect lighting system.
 5. Provide emergency light near door(s).
 6. Provide automatic shut-off via building management system photocell of portion of perimeter zone of electric lighting system.
 7. Provide a minimum of one receptacle for each computer station (typical). Circuit shall serve computers only.
 8. Provide a dedicated panelboard for all receptacles within this room and adjacent storage and prep room(s). Panelboard shall have a shunt trip main breaker.
 9. Provide an emergency power off (EPO) switch to activate the shunt trip main breaker of the local panelboard.
 10. Above-counter receptacles shall be mounted in a steel raceway system.
 11. Provide a receptacle mounted at +7'-0" for television.
Fire Protection:
 1. Provide semi-recessed heads for spaces with ceilings. Otherwise, provide exposed heads, with protection in storage areas.

Key Space Design and Relationship Concepts

1. Near other science classrooms
2. Adjacent to science prep room
3. Located in academic "zone" that is away from noisy or public activities
4. Access to media center and administrative services
5. Proximity to large group restrooms
6. Flexibility of space
7. Appropriate exterior exposure for "grow" window

Spatial Relationship Diagram

Multi-Purpose Science Lab

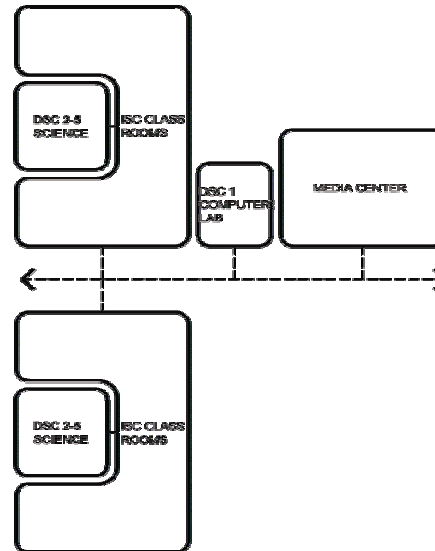

DSC-4 Earth Science / Physics Lab

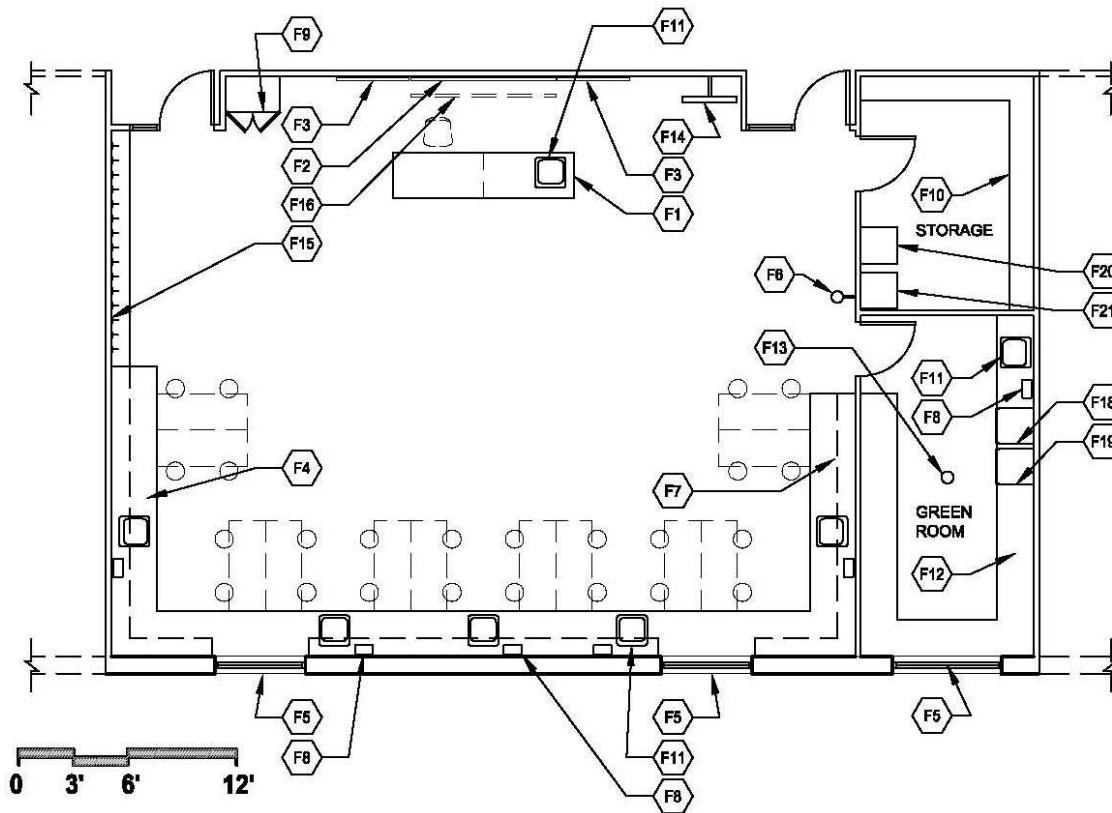

1 FLOOR PLAN
ARCHITECTURAL AND INTERIORS KEY NOTES

Notes:

1. Loose furnishings shown represent one of many possible arrangements.
2. Exterior window locations may be modified.

CAPACITY: 24 students
 SIZE: 1,440 s.f. (including prep. area)
 ANCILLARY SPACES: Storage Area 120 s.f.

Key Notes:

- F1 Demonstration table/teacher desk
- F2 Whiteboard
- F3 Tackboard
- F4 Base cabinets with locks and acid-resistant countertop
- F5 Windows/daylight into space required
- F6 Emergency shower and eyewash station
- F7 Upper cabinets with locks
- F8 Paper towel dispenser
- F9 Tall wardrobe cabinet with locks
- F10 16" deep adjustable shelving
- F11 Lab sinks
- F12 Base cabinets and acid-resistant countertop
- F13 Floor drain
- F14 TV with wall mounting bracket or TV cabinet
- F15 Student storage shelf with coat hooks
- F16 Overhead projection screen
- F17 Interior window
- F18 Dishwasher
- F19 Undercounter refrigerator
- F20 Acids cabinet
- F21 Flammables cabinet

Chapter A3: Dedicated Specialized Classrooms

DSC-4 Earth Science / Physics Lab Space Criteria

BIA School Facilities Earth Science/Physics Lab

Space Description For square footages, see space template

1. Earth science/physics lab
2. Green room
3. Storage area

Daily Occupancy Use

9.5 hrs. (7:30 a.m.–5:00 p.m.)
 five days a week Yes
 After-hours use No

Environmental Conditions

Air pressure (balanced is assumed):
 • Negative Yes
 Hood requirements:
 • Fume hood, as required Yes in #1
 Other HVAC equipment or requirements:
 • _____

Plumbing

Domestic water:
 • Hot Yes in #1,2
 • Cold Yes in #1,2
 Floor drain Yes in #2
 Sink(s): specialty type: SS large, deep, single Yes in #1,2
 Acid waste Yes in #1,2
 Emergency shower As required
 Eyewash station As required
 Gases needed for classroom use:
 • Acetylene As required
 • Oxygen As required
 • Compressed air As required
 • Natural gas As required
 Other plumbing equipment or requirements:
 • _____

"Yes" and "No" apply to all spaces
 # refers to Space Description designation
 ✓ indicates approved feature, system, or material

Acoustical Conditions

Speech privacy No
 Special acoustical treatment needed No
 Musical performance/singing/cheering expected No

Electrical/Lighting

Specialized power requirements Yes in #1,2
 Master shutoff for outlets Yes in #1,2
 Power outlet minimum number Yes
 Lighting requirements:
 • Automatic lighting controls Yes in #1,2
 • Direct/indirect lighting Yes in #1,2
 • Multi-level switched Yes in #1,2
 • Emergency lighting Yes in #1,2
 Ceiling outlet for projector Yes in #1, except in K-6
 Other electrical/lighting equipment or requirements:
 • _____

Communications/IT Requirements

Communication outlet (4-port) -teacher Yes in #1
 Communication outlet (1-port per computer station) Yes in #1
 CATV outlet (coax + Cat 6) Yes in #1
 Sound reinforcement outlet Yes in #1
 Projector outlet (1-port ceiling mounted) except in K-6
 Wireless access point outlet (2-port) Req. coverage Yes in #1, K-6 only
 Mobile projection cart outlet _____
 Outlet (1-port) for future interactive whiteboard Yes in #1
 Speaker - ceiling mounted Yes in #1
 Clock Yes in #1
 Other communications/IT equipment or requirements:
 • _____

Safety/Security

Nonmaster locks _____
 Intrusion alarm system _____
 Access control _____
 Other safety/security equipment or requirements:
 • _____

Fixed Furnishings/Equipment #1 #2 #3 #4 #5 #6 #7 #8 #9 #10 #11 #12

Whiteboard (8'-0")	Qty	<u>1</u>													
Tackboard (4'-0")	Qty	<u>2</u>													
Overhead projection screen or TV cabinet	Qty	<u>1</u>													
Casework:															
• 1' deep shelf w/coat hooks	Yes														
• Plastic laminate base cabinets	✓	✓													
• Wood base cabinets	✓	✓													
• Acid-resistant countertops	Yes	Yes													
• Plastic laminate upper cabinets	✓														
• Wood upper cabinets	✓														
• Tall wardrobe cabinet	Yes														
• Locks	Yes														
• Demonstration table/teacher desk	Yes														
• 16" deep adjustable shelving			Yes												
Other requirements:															
• Undercounter refrigerator		Yes													
• Undercounter dishwasher		Yes													
• Acids cabinet			Yes												
• Flammables cabinet			Yes												
• Paper towel dispenser	Yes	Yes													
• Other															

Interior Finishes #1 #2 #3 #4 #5 #6 #7 #8 #9 #10 #11 #12

Walls:															
• CMU - painted	✓	✓	✓												
• Standard gypsum board - painted or vinyl covered	✓	✓	✓												
• Other															
Base:															
• Resilient rubber	✓	✓	✓												
• Other															
Floors:															
• VCT	✓	✓	✓												
• Sheet vinyl	✓	✓	✓												
• Sealed concrete	✓	✓	✓												
• Other															
Ceilings:															
• Minimum ceiling height	9'0"	9'0"	9'0"												
• Exposed to structure - painted	✓	✓	✓												
• Lay-in acoustical	✓	✓	✓												
• Other															
Windows:															
• Windows/daylight into space required	Yes														
• Operable window required	Yes														
• Interior borrowed light window	Yes														
Doors:															
• Wood	Yes	Yes	Yes												
• With glazed lites	Yes	Yes													
• Other															

Chapter A3: Dedicated Specialized Classrooms

DSC-4 Earth Science / Physics Lab Space Criteria

Structural Requirements

Consider acoustic roof deck if no ceiling is provided Yes
 Other structural requirements: _____
 • _____

Signage Requirements

Room identification sign Yes
 Room number sign Yes
 Other signage requirements: _____
 • _____

Fire Protection System

Sprinklers:
 • Semi-recessed Yes
 Other fire protection equipment or requirements: _____
 • _____

Program Activities

1. Large group, small group, and individual instruction
2. Group and individual work
3. Laboratory experimentation
4. Data collection and analysis
5. Demonstrations
6. Project work

Notes

Electrical:
 1. Provide wall switch type occupancy sensor.
 2. Provide automatic shut-off via building management system time clock.
 3. Provide multi-level light switching.
 4. Provide direct/indirect lighting system.
 5. Provide emergency light near door(s).
 6. Provide automatic shut-off via building management system photocell of portion of perimeter zone of electric lighting system.
 7. Provide a minimum of one receptacle for each computer station (typical). Circuit shall serve computers only.
 8. Provide a dedicated panelboard for all receptacles within this room and adjacent storage and prep room(s). Panelboard shall have a shunt trip main breaker.
 9. Provide an emergency power off (EPO) switch to activate the shunt trip main breaker of the local panelboard.
 10. Above-counter receptacles shall be mounted in a steel raceway system.
 11. Provide a receptacle mounted at +7'-0" for television.
Fire Protection:
 1. Provide semi-recessed heads for spaces with ceilings. Otherwise, provide exposed heads, with protection in storage areas.

Key Space Design and Relationship Concepts

1. Near other science classrooms
2. Adjacent to science prep room
3. Located in academic "zone" that is away from noisy or public activities
4. Access to media center and administrative services
5. Proximity to large group restrooms
6. Flexibility of space

Spatial Relationship Diagram

Earth Science / Physics Lab

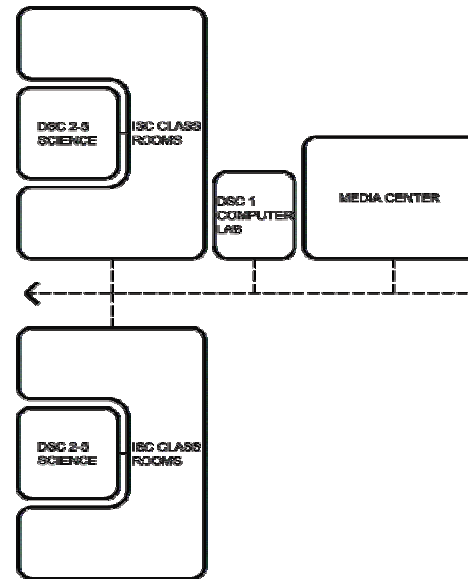

DSC-5 Chemistry / Biology Lab

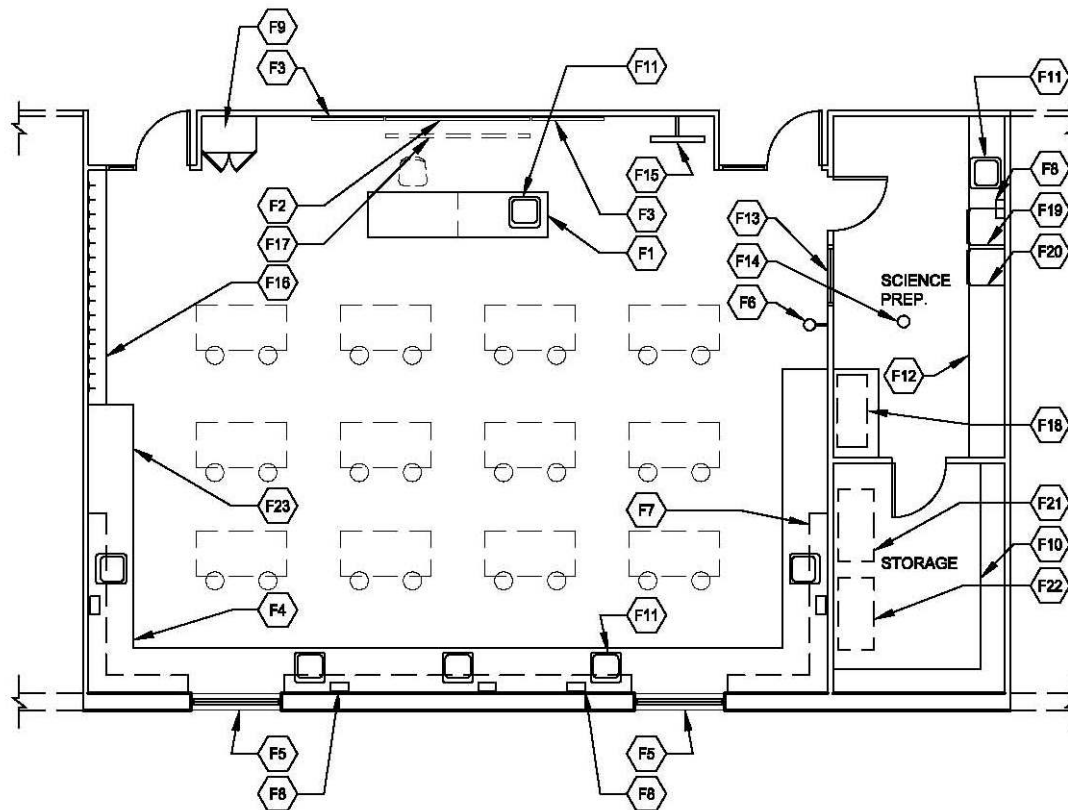

1 FLOOR PLAN
ARCHITECTURAL AND INTERIORS KEY NOTES

Notes:

1. Loose furnishings shown represent one of many possible arrangements.
2. Exterior window locations may be modified.

CAPACITY: 24 students
 SIZE: 1,440 s.f. (includes Science Prep. area)
 ANCILLARY SPACES: Storage Area 120 s.f.

Key Notes:

- F1 Demonstration table/teacher desk
- F2 Whiteboard
- F3 Tackboard
- F4 Base cabinets with locks and acid-resistant countertop
- F5 Windows/daylight into space required
- F6 Emergency shower and eyewash station
- F7 Upper cabinets with locks
- F8 Paper towel dispenser
- F9 Tall wardrobe cabinet with locks
- F10 16" deep adjustable shelving
- F11 Lab sinks
- F12 Base cabinets and acid-resistant countertop
- F13 Interior window
- F14 Floor drain
- F15 TV with wall mounting bracket or TV cabinet
- F16 Student storage shelf with coat hooks
- F17 Overhead projection screen
- F18 Fume hood with pass thru to classroom
- F19 Dishwasher
- F20 Undercounter refrigerator
- F21 Acids cabinet
- F22 Flammables cabinet
- F23 Computer workstations

Chapter A3: Dedicated Specialized Classrooms

DSC-5 Chemistry / Biology Lab Space Criteria

BIA School Facilities Chemistry/Biology Lab

Space Description	For square footages, see space template
1. Chemistry/biology lab	
2. Science prep area	
3. Storage area	

Daily Occupancy Use

9.5 hrs. (7:30 a.m.–5:00 p.m.)	
five days a week	Yes
After-hours use	No

Environmental Conditions

Air pressure (balanced is assumed):	
• Negative	Yes
Hood requirements:	
• Fume hood, as required	Yes in #2
Other HVAC equipment or requirements:	
•	

Plumbing

Domestic water:	
• Hot	Yes in #1,2
• Cold	Yes in #1,2
Floor drain	Yes in #2
Sink(s): specialty type: SS large, deep, single	Yes in #1,2
Specialty chemicals used down sinks	Yes in #1,2
Acid waste	Yes in #1,2
Emergency shower	Yes in #1
Eyewash station	Yes in #1
Other plumbing equipment or requirements:	
•	

"Yes" and "No" apply to all spaces
refers to Space Description designation
✓ indicates approved feature, system, or material

Acoustical Conditions

Speech privacy	No
Special acoustical treatment needed	No
Musical performance/singing/cheering expected	No

Electrical/Lighting

Specialized power requirements	Yes in #1,2
Master shutoff for outlets	Yes in #1,2
Power outlet minimum number	Yes
Lighting requirements:	
• Automatic lighting controls	Yes in #1,2
• Direct/indirect lighting	Yes in #1,2
• Multi-level switched	Yes in #1,2
• Emergency lighting	Yes in #1,2
Ceiling outlet for projector	Yes in #1, except in K-6
Other electrical/lighting equipment or requirements:	
•	

Communications/IT Requirements

Communication outlet (4-port) -teacher	Yes in #1
Communication outlet (1-port per computer station)	Yes in #1
CATV outlet (coax + Cat 6)	Yes in #1
Sound reinforcement outlet	Yes in #1, except in K-6
Projector outlet (1-port ceiling mounted)	Req. coverage
Wireless access point outlet (2-port)	Yes in #1, K-6 only
Mobile projection cart outlet	
Outlet (1-port) for future interactive whiteboard	Yes in #1
Speaker - ceiling mounted	Yes in #1
Clock	Yes in #1
Other communications/IT equipment or requirements:	
•	
Safety/Security	
Nonmaster locks	
Intrusion alarm system	
Access control	
Other safety/security equipment or requirements:	
•	

Fixed Furnishings/Equipment

	#1	#2	#3	#4	#5	#6	#7	#8	#9	#10	#11	#12
Whiteboard (8'-0")	Qty 1											
Tackboard (4'-0")	Qty 2											
Overhead projection screen	Qty 1											
TV with wall mounting bracket or TV cabinet	Qty 1											
Casework:												
• 1' deep shelf w/coat hooks	Yes											
• Plastic laminate base cabinets	✓	✓										
• Wood base cabinets	✓	✓										
• Acid-resistant countertops	Yes	Yes										
• Plastic laminate upper cabinets	✓											
• Wood upper cabinets	✓											
• Tall wardrobe cabinet	Yes											
• Locks	Yes											
• Demonstration table/teacher desk	Yes											
• 16" deep adjustable shelving			Yes									
Other requirements:												
• Fume hood		Yes										
• Undercounter refrigerator		Yes										
• Undercounter dishwasher		Yes										
• Acids cabinet			Yes									
• Flammables cabinet			Yes									
• Paper towel dispenser	Yes	Yes										

Interior Finishes

	#1	#2	#3	#4	#5	#6	#7	#8	#9	#10	#11	#12
Walls:												
• CMU - painted	✓	✓	✓									
• Standard gypsum board - painted or vinyl covered	✓	✓	✓									
• Other												
Base:												
• Resilient rubber	✓	✓	✓									
• Other												
Floors:												
• VCT	✓	✓	✓									
• Sheet vinyl	✓	✓	✓									
• Sealed concrete	✓	✓	✓									
• Other												
Ceilings:												
• Minimum ceiling height	90"	90"	90"									
• Exposed to structure - painted	✓	✓	✓									
• Lay-in acoustical	✓	✓	✓									
• Other												
Windows:												
• Windows/daylight into space required	Yes											
• Operable window required	Yes											
• Interior borrowed light window	Yes											
Doors:												
• Wood	Yes	Yes	Yes									
• With glazed lites	Yes	Yes										
• Other												

Chapter A3: Dedicated Specialized Classrooms

DSC-5 Chemistry / Biology Lab Space Criteria

Structural Requirements

Consider acoustic roof deck if no ceiling is provided Yes
 Other structural requirements: _____
 • _____

Signage Requirements

Room identification sign Yes
 Room number sign Yes
 Other signage requirements: _____
 • _____

Fire Protection System

Sprinklers:
 • Semi-recessed Yes
 Other fire protection equipment or requirements: _____
 • _____

Program Activities

1. Large group, small group, and individual instruction
2. Group and individual work
3. Laboratory experimentation
4. Data collection and analysis
5. Demonstrations
6. Project work

Notes

Electrical:
 1. Provide wall switch type occupancy sensor.
 2. Provide automatic shut-off via building management system time clock.
 3. Provide multi-level light switching.
 4. Provide direct/indirect lighting system.
 5. Provide emergency light near door(s).
 6. Provide automatic shut-off via building management system photocell of portion of perimeter zone of electric lighting system.
 7. Provide a minimum of one receptacle for each computer station (typical). Circuit shall serve computers only.
 8. Provide a dedicated panelboard for all receptacles within this room and adjacent storage and prep room(s). Panelboard shall have a shunt trip main breaker.
 9. Provide an emergency power off (EPO) switch to activate the shunt trip main breaker of the local panelboard.
 10. Above-counter receptacles shall be mounted in a steel raceway system.
 11. Provide a receptacle mounted at +7'-0" for television.
Fire Protection:
 1. Provide semi-recessed heads for spaces with ceilings. Otherwise, provide exposed heads, with protection in storage areas.

Key Space Design and Relationship Concepts

1. Near other science classrooms
2. Adjacent to science prep room
3. Located in academic "zone" that is away from noisy or public activities
4. Access to media center and administrative services
5. Proximity to large group restrooms
6. Flexibility of space

Spatial Relationship Diagram

Chemistry / Biology Lab

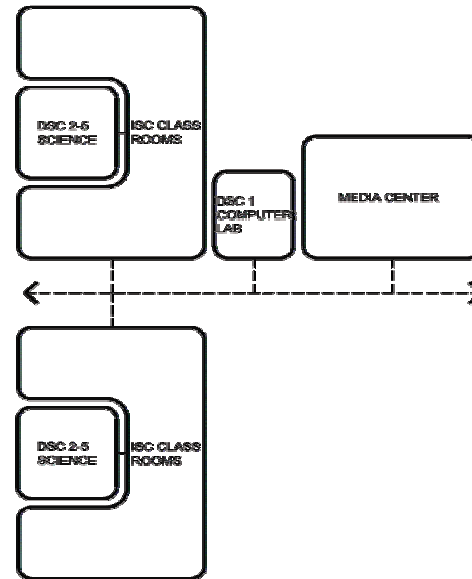

HE-1 Home Economics Classroom

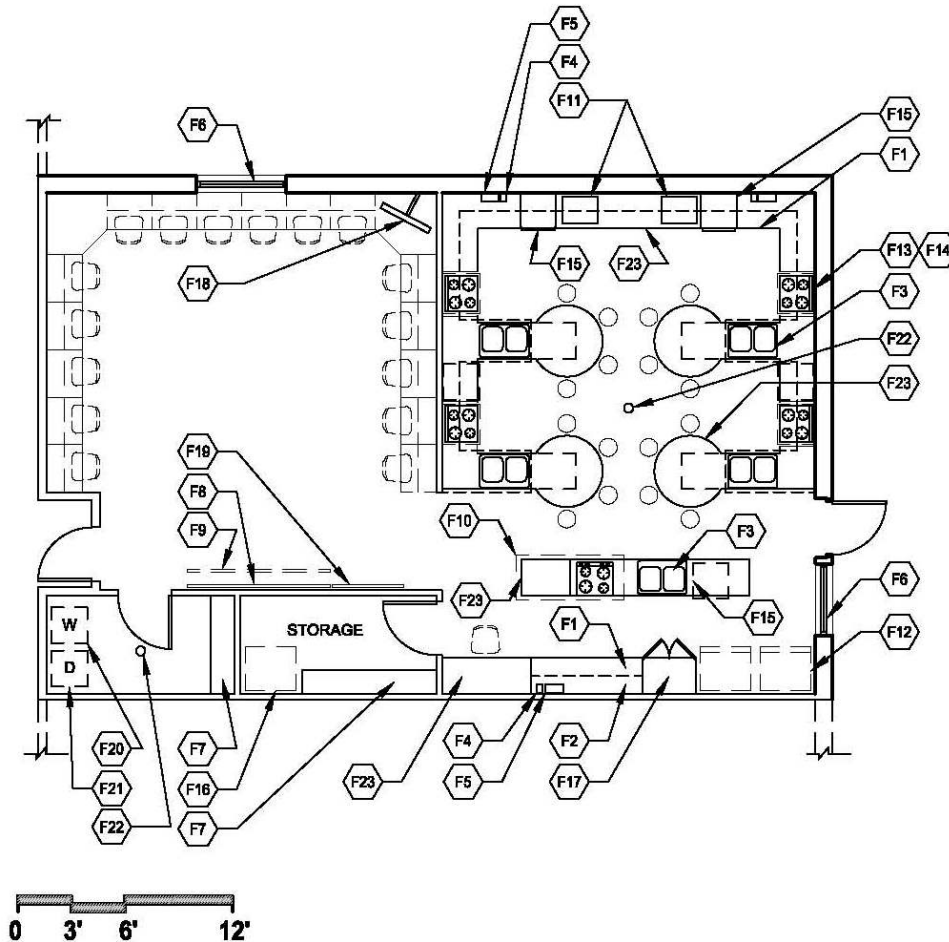

1 FLOOR PLAN
ARCHITECTURAL AND INTERIORS KEY NOTES

Notes:

1. Loose furnishings shown represent one of many possible arrangements.
2. Exterior window locations may be modified.

CAPACITY: 16 students
 SIZE: 960 s.f.
 ANCILLARY SPACES: Storage Area 200 s.f.
 (includes casework in Food Lab)

Key Notes:

- F1 Plastic laminate base cabinets and countertop
- F2 Plastic laminate upper cabinets
- F3 Sink(s): specialty type: SS large, deep, dual
- F4 Soap dispenser
- F5 Paper towel dispenser
- F6 Windows/daylight into space required
- F7 16" deep adjustable shelving
- F8 Whiteboard
- F9 Overhead projection screen
- F10 Demonstration mirror
- F11 Microwave
- F12 Refrigerator
- F13 Range
- F14 Oven
- F15 Dishwasher
- F16 Freezer
- F17 Tall wardrobe cabinet
- F18 TV with wall mounting bracket
- F19 Tackboard
- F20 Clothes washer
- F21 Clothes dryer
- F22 Floor drain
- F23 Handicapped accessible workstation

Chapter A4: Home Economics

HE-1 Home Economics Classroom Space Criteria

BIA School Facilities Home Economics

Space Description For square footages, see space template

1. Home economics classroom
2. Kitchen area
3. Laundry area
4. Storage area

Daily Occupancy Use

9.5 hrs. (7:30 a.m.–5:00 p.m.)
 five days a week Yes
 After-hours use No

Environmental Conditions

Air pressure (balanced is assumed):
 • Negative Yes in #2,3,4
 Hood requirements:
 • Kitchen hood Yes in #2
 Other HVAC equipment or requirements:
 • _____

Plumbing

Domestic water:
 • Hot Yes in #2,3
 • Cold Yes in #2,3
 Floor drain Yes in #3
 Sink(s): specialty type: SS large, deep, dual Yes in #2
 Garbage disposal Yes in #2
 Refrigerator w/ice maker connection Yes in #2
 Dishwasher connection & drain Yes in #2
 Washer connection & drain Yes in #3
 Other plumbing equipment or requirements:
 • _____

"Yes" and "No" apply to all spaces
 # refers to Space Description designation
 ✓ indicates approved feature, system, or material

Acoustical Conditions

Speech privacy No
 Special acoustical treatment needed No
 Musical performance/singing/cheering expected No

Electrical/Lighting

Specialized power requirements Yes in #1-3
 Power outlet minimum number Yes
 Lighting requirements:
 • Automatic lighting controls Yes in #1-3
 • Direct/indirect lighting Yes in #1-3
 • Multi-level switched Yes in #1-3
 • Emergency lighting Yes in #1-3
 Ceiling outlet for projector Yes in #1, except in K-6
 Other electrical/lighting equipment or requirements:
 • _____

Communications/IT Requirements

Communication outlet (4-port) -teacher Yes in #1
 Communication outlet (1-port per computer station) Yes in #1
 CATV outlet (coax + Cat 6) Yes in #1
 Sound reinforcement outlet Yes in #1, except in K-6
 Projector outlet (1-port ceiling mounted) Req. coverage
 Wireless access point outlet (2-port) Yes in #1
 Mobile projection cart outlet Yes in #1
 Outlet (1-port) for future interactive whiteboard Yes in #1
 Speaker - ceiling mounted Yes in #1
 Clock Yes in #1
 Other communications/IT equipment or requirements:
 • _____

Safety/Security

Nonmaster locks _____
 Intrusion alarm system _____
 Access control _____
 Other safety/security equipment or requirements:
 • _____

Fixed Furnishings/Equipment

	#1	#2	#3	#4	#5	#6	#7	#8	#9	#10	#11	#12
Whiteboard (8'-0")	Qty 1											
Tackboard (4'-0")	Qty 1											
Overhead projection screen	Qty 1											
TV with wall mounting bracket	Qty 1											
Casework:												
• Plastic laminate base cabinets		Yes										
• Plastic laminate countertops	Yes	Yes										
• Plastic laminate upper cabinets	Yes	Yes										
• Tall wardrobe cabinet		Yes										
• Locks		Yes										
• 16" deep adjustable shelving			Yes	Yes								
• Other												
Other equipment requirements:												
• Demonstration mirror		Yes										
• Soap dispenser		Yes										
• Paper towel dispenser		Yes										
• Microwave		Yes										
• Refrigerator		Yes										
• Freezer				Yes								
• Range		Yes										
• Oven		Yes										
• Dishwasher		Yes										
• Washer				Yes								
• Dryer				Yes								

Interior Finishes

	#1	#2	#3	#4	#5	#6	#7	#8	#9	#10	#11	#12
Walls:												
• CMU - painted	✓	✓	✓	✓								
• CMU - ground face, integral color	✓	✓										
• Standard gypsum board - painted or vinyl covered	✓	✓	✓	✓								
• Other												
Base:												
• Resilient rubber	✓	✓	✓	✓								
• Other												
Floors:												
• VCT	✓	✓	✓	✓								
• Sheet vinyl	✓	✓	✓	✓								
• Other												
Ceilings:												
• Minimum ceiling height	90"	90"	90"	90"								
• Exposed to structure - painted	✓	✓	✓	✓								
• Lay-in acoustical	✓	✓	✓	✓								
• Other												
Windows:												
• Windows/daylight into space required	Yes											
• Operable window required	Yes											
Doors:												
• Wood	Yes	Yes	Yes	Yes								
• With glazed lites	Yes											
• Other												

Chapter A4: Home Economics

HE-1 Home Economics Classroom Space Criteria

Structural Requirements

Consider acoustic roof deck if no ceiling is provided Yes
 Other structural requirements: _____
 • _____

Signage Requirements

Room identification sign Yes
 Room number sign Yes
 Other signage requirements: _____
 • _____

Fire Protection System

Sprinklers:
 • Semi-recessed Yes
 Other fire protection equipment or requirements:
 • High-temperature heads as req. Yes in #2
 • Kitchen hood fire suppression as req. Yes in #2

Program Activities

1. Houses the facilities for the home economics programs, family living program, and consumer science programs.
 2. Activities will include hands-on work, demonstrations, and lectures, delivered to individuals, small groups, and the full group.
 3. Storage area can be enclosed room or casework within the classroom.

Notes

Electrical:
 1. Provide wall switch type occupancy sensor.
 2. Provide automatic shut-off via building management system time clock.
 3. Provide multi-level light switching.
 4. Provide direct/indirect lighting system.
 5. Provide emergency light near door(s).
 6. Provide automatic shut-off via building management system photocell of portion of perimeter zone of electric lighting system.
 7. Provide a minimum of one receptacle for each computer station (typical). Circuit shall serve computers only.
 8. Provide a dedicated panelboard for all receptacles within this room and grouped adjacent room(s).
 9. Provide dedicated power to each piece of kitchen equipment within this room.
 10. Provide a receptacle mounted at +7'-0" for television.
Fire Protection:
 1. Provide semi-recessed heads for spaces with ceilings. Otherwise, provide exposed heads, with protection in storage areas.

Key Space Design and Relationship Concepts

1. Grouped with other noise-producing areas
 2. Adjacent to other specialized classroom spaces

Spatial Relationship Diagram

Home Economics Classroom

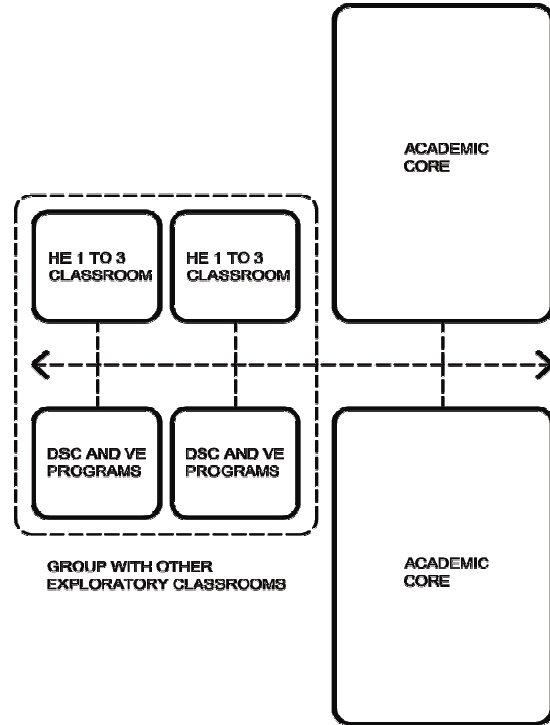

HE-2 Clothing Design Classroom

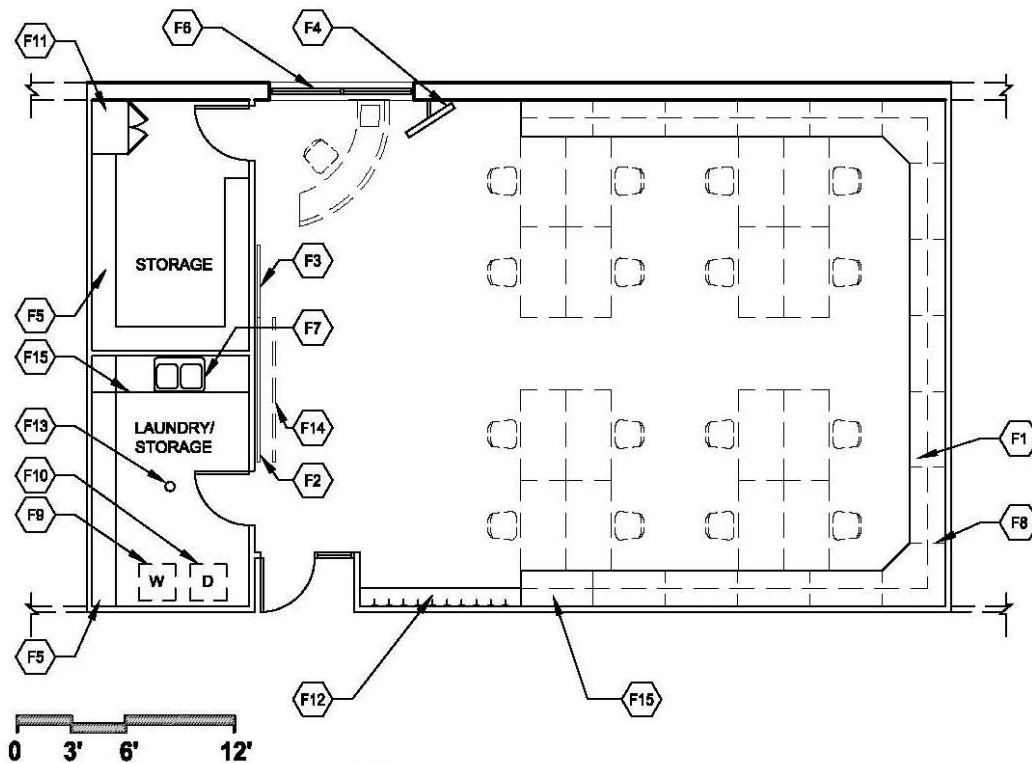

1 FLOOR PLAN
ARCHITECTURAL AND INTERIORS KEY NOTES

Notes:

1. Loose furnishings shown represent one of many possible arrangements.
2. Exterior window locations may be modified.

CAPACITY: 16 students
 SIZE: 1,040 s.f.
 ANCILLARY SPACES: Storage Area 200 s.f.

Key Notes:

- F1 Plastic laminate countertop
- F2 Whiteboard
- F3 Tackboard
- F4 TV with wall mounting bracket
- F5 16" deep adjustable shelving
- F6 Windows/daylight into space required
- F7 Sink(s): specialty type: SS large, deep, dual
- F8 Plastic laminate upper cabinets
- F9 Clothes washer
- F10 Clothes dryer
- F11 Tall wardrobe cabinet with locks
- F12 Student storage shelf with coat hooks
- F13 Floor drain
- F14 Overhead projection screen
- F15 Handicapped accessible workstation

Chapter A4: Home Economics

HE-2 Clothing Design Classroom Space Criteria

BIA School Facilities Clothing Design

Space Description For square footages, see space template

1. Clothing design classroom
2. Laundry/storage area
3. Storage area

Daily Occupancy Use

9.5 hrs. (7:30 a.m.–5:00 p.m.)
 five days a week Yes
 After-hours use No

Environmental Conditions

Air pressure (balanced is assumed):
 • Negative Yes in #2,3
 Other HVAC equipment or requirements: _____
 • _____

Plumbing

Domestic water:
 • Hot Yes in #2
 • Cold Yes in #2
 Floor drain Yes in #2
 Washer connection & drain Yes in #2
 Other plumbing equipment or requirements: _____
 • _____

"Yes" and "No" apply to all spaces
 # refers to Space Description designation
 ✓ indicates approved feature, system, or material

Acoustical Conditions

Speech privacy No
 Special acoustical treatment needed No
 Musical performance/singing/cheering expected No

Electrical/Lighting

Specialized power requirements Yes in #1,2
 Specialty outlets/dedicated circuit Yes
 Lighting requirements:
 • Automatic lighting controls Yes in #1
 • Direct/indirect lighting Yes in #1
 • Multi-level switched Yes in #1
 Ceiling outlet for projector Yes in #1, except in K-6
 Other electrical/lighting equipment or requirements: _____
 • _____

Communications/IT Requirements

Communication outlet (4-port) -teacher Yes in #1
 Communication outlet (1-port per computer station) Yes in #1
 CATV outlet (coax + Cat 6) Yes in #1
 Sound reinforcement outlet Yes in #1, except in K-6
 Projector outlet (1-port ceiling mounted) Req. coverage
 Wireless access point outlet (2-port) Yes in #1
 Mobile projection cart outlet Yes in #1
 Outlet (1-port) for future interactive whiteboard Yes in #1
 Speaker - ceiling mounted Yes in #1
 Clock Yes in #1
 Other communications/IT equipment or requirements: _____
 • _____

Safety/Security

Nonmaster locks _____
 Intrusion alarm system _____
 Access control _____
 Other safety/security equipment or requirements: _____
 • _____

Fixed Furnishings/Equipment #1 #2 #3 #4 #5 #6 #7 #8 #9 #10 #11 #12

Whiteboard (8'-0")	Qty	<u>1</u>											
Tackboard (4'-0")	Qty	<u>1</u>											
Overhead projection screen	Qty	<u>1</u>											
TV with wall mounting bracket	Qty	<u>1</u>											
Casework:													
• 1' deep shelf w/coat hooks	<u>Yes</u>												
• Plastic laminate countertops	<u>Yes</u>												
• Plastic laminate upper cabinets	<u>Yes</u>												
• Tall wardrobe cabinet			<u>Yes</u>										
• Locks			<u>Yes</u>										
• 16" deep adjustable shelving		<u>Yes</u>	<u>Yes</u>										
Other equipment requirements:													
• Washer		<u>Yes</u>											
• Dryer		<u>Yes</u>											

Interior Finishes #1 #2 #3 #4 #5 #6 #7 #8 #9 #10 #11 #12

Walls:													
• CMU - painted		<u>✓</u>	<u>✓</u>	<u>✓</u>									
• CMU - ground face, integral color		<u>✓</u>											
• Standard gypsum board - painted or vinyl covered		<u>✓</u>	<u>✓</u>	<u>✓</u>									
• Other													
Base:													
• Resilient rubber		<u>✓</u>	<u>✓</u>	<u>✓</u>									
• Other													
Floors:													
• Carpet		<u>✓</u>											
• VCT		<u>✓</u>	<u>✓</u>	<u>✓</u>									
• Sheet vinyl		<u>✓</u>	<u>✓</u>	<u>✓</u>									
• Other													
Ceilings:													
• Minimum ceiling height		<u>9'0"</u>	<u>9'0"</u>	<u>9'0"</u>									
• Exposed to structure - painted		<u>✓</u>	<u>✓</u>	<u>✓</u>									
• Lay-in acoustical		<u>✓</u>	<u>✓</u>	<u>✓</u>									
• Other													
Windows:													
• Windows/daylight into space required	<u>Yes</u>												
• Operable window required	<u>Yes</u>												
Doors:													
• Wood	<u>Yes</u>	<u>Yes</u>	<u>Yes</u>										
• With glazed lites	<u>Yes</u>												
• Other													

Chapter A4: Home Economics

HE-2 Clothing Design Classroom Space Criteria

Structural Requirements

Consider acoustic roof deck if no ceiling is provided Yes
 Other structural requirements: _____
 • _____

Signage Requirements

Room identification sign Yes
 Room number sign Yes
 Other signage requirements: _____
 • _____

Fire Protection System

Sprinklers: Yes
 • Semi-recessed
 Other fire protection equipment or requirements: _____
 • _____

Program Activities

1. Houses the facilities for the clothing design program, family living program, and consumer science programs.
 2. Activities will include hands-on work, demonstrations, and lectures, delivered to individuals, small groups, and the full group.
 3. Storage area can be enclosed room or casework within the classroom.

Notes

Electrical:
 1. Provide wall switch type occupancy sensor.
 2. Provide automatic shut-off via building management system time clock.
 3. Provide multi-level light switching.
 4. Provide direct/indirect lighting system.
 5. Provide automatic shut-off via building management system photocell of portion of perimeter zone of electric lighting system.
 6. Provide a receptacle mounted at +7'-0" for television.
Fire Protection:
 1. Provide semi-recessed heads for spaces with ceilings. Otherwise, provide exposed heads, with protection in storage areas.

Key Space Design and Relationship Concepts

1. Grouped with other noise-producing areas
 2. Adjacent to other specialized classroom spaces

Spatial Relationship Diagram

Clothing Design Classroom

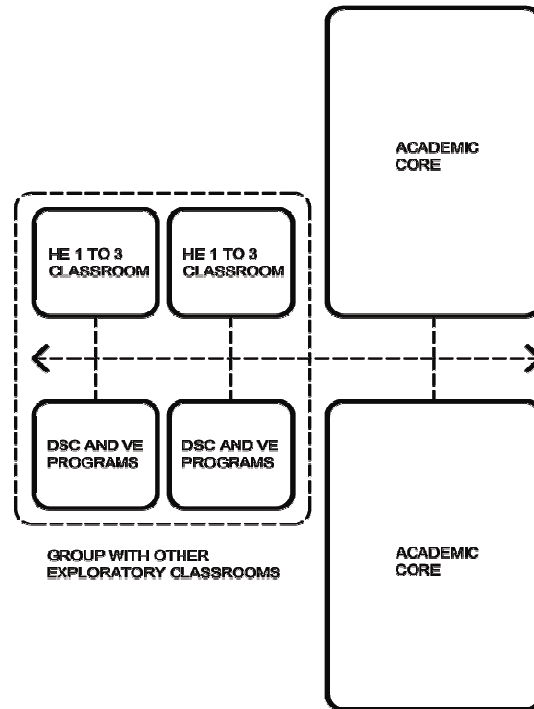

HE-3 Food Preparation and Nutrition Classroom

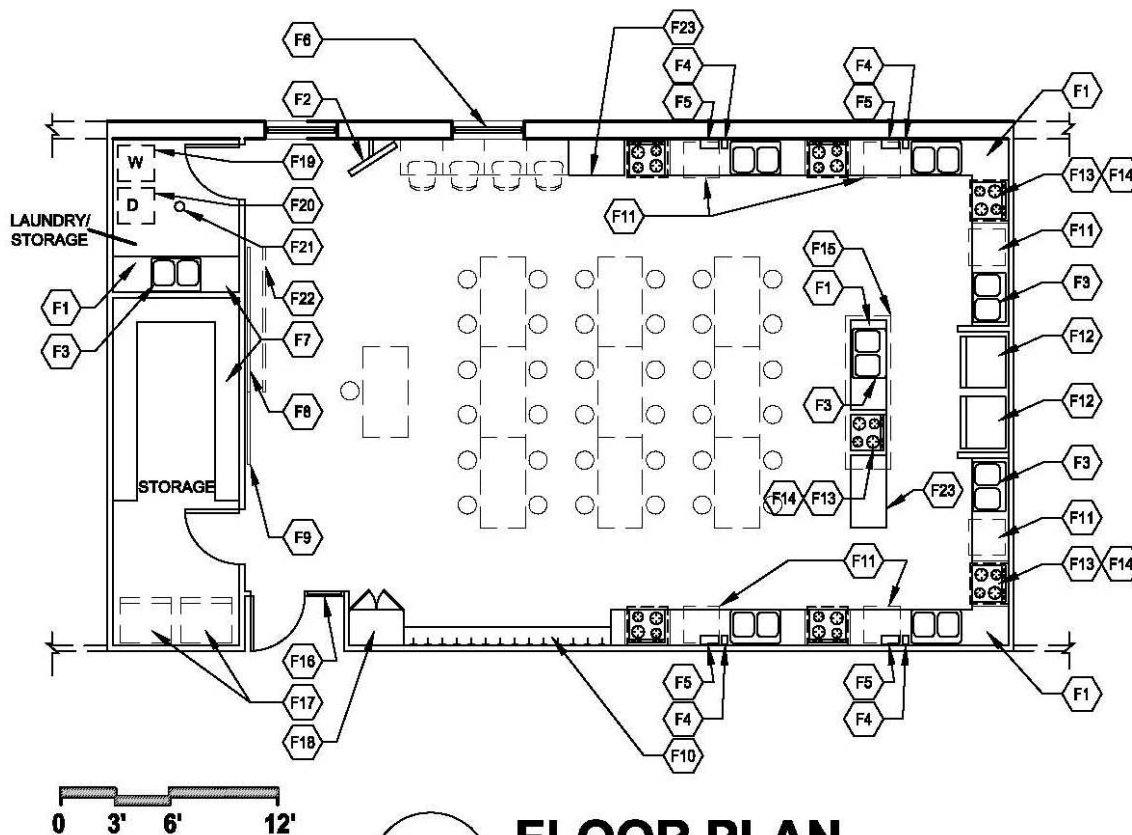

1 **FLOOR PLAN**
ARCHITECTURAL AND INTERIORS KEY NOTES

Notes:

1. Loose furnishings shown represent one of many possible arrangements.
2. Exterior window locations may be modified.

CAPACITY: 16 students
 SIZE: 1,200 s.f.
 ANCILLARY SPACES: Storage Area 200 s.f.
 (Includes laundry area)

Key Notes:

- F1 Plastic laminate base cabinets and countertop
- F2 TV with wall mounting bracket
- F3 Sink(s): specialty type: SS large, deep, dual
- F4 Soap dispenser
- F5 Paper towel dispenser
- F6 Windows/daylight into space required
- F7 16" deep adjustable shelving
- F8 Whiteboard
- F9 Tackboard
- F10 Student storage shelf with coat hooks
- F11 Dishwasher
- F12 Refrigerator
- F13 Range
- F14 Oven
- F15 Demonstration mirror
- F16 Interior window
- F17 Freezer
- F18 Tall wardrobe cabinet with locks
- F19 Clothes washer
- F20 Clothes dryer
- F21 Floor drain
- F22 Overhead projection screen
- F23 Handicapped accessible workstation

Chapter A4: Home Economics

HE-3 Food Preparation and Nutrition Classroom Space Criteria

BIA School Facilities Food Prep & Nutrition

Space Description For square footages, see space template

1. Food preparation and nutrition classroom
2. Laundry/storage area
3. Storage area

Daily Occupancy Use

9.5 hrs. (7:30 a.m.–5:00 p.m.)
 five days a week Yes
 After-hours use No

Environmental Conditions

Air pressure (balanced is assumed):
 • Negative Yes
 Hood requirements:
 • Kitchen hood Yes in #1
 Other HVAC equipment or requirements:
 • _____

Plumbing

Domestic water:
 • Hot Yes in #1,2
 • Cold Yes in #1,2
 Floor drain Yes in #2
 Sink(s): specialty type: SS large, deep, dual Yes in #1,2
 Garbage disposal Yes in #1
 Refrigerator w/ice maker connection Yes in #1
 Dishwasher connection & drain Yes in #1
 Washer connection & drain Yes in #2
 Other plumbing equipment or requirements:
 • _____

"Yes" and "No" apply to all spaces
 # refers to Space Description designation
 ✓ indicates approved feature, system, or material

Acoustical Conditions

Speech privacy No
 Special acoustical treatment needed No
 Musical performance/singing/cheering expected No

Electrical/Lighting

Specialized power requirements Yes in #1,2
 Power outlet minimum number Yes
 Lighting requirements:
 • Automatic lighting controls Yes in #1
 • Multi-level switched Yes in #1
 Ceiling outlet for projector Yes in #1, except in K-6
 Other electrical/lighting equipment or requirements:
 • _____

Communications/IT Requirements

Communication outlet (4-port) -teacher Yes in #1
 Communication outlet (1-port per computer station) Yes in #1
 CATV outlet (coax + Cat 6) Yes in #1
 Sound reinforcement outlet Yes in #1
 Projector outlet (1-port ceiling mounted) except in K-6
 Wireless access point outlet (2-port) Req. coverage
 Mobile projection cart outlet Yes in #1
 Outlet (1-port) for future interactive whiteboard Yes in #1
 Speaker - ceiling mounted Yes in #1
 Clock Yes in #1
 Other communications/IT equipment or requirements:
 • _____

Safety/Security

Nonmaster locks _____
 Intrusion alarm system _____
 Access control _____
 Other safety/security equipment or requirements:
 • _____

Fixed Furnishings/Equipment

	#1	#2	#3	#4	#5	#6	#7	#8	#9	#10	#11	#12
Whiteboard (8'-0")	Qty 1	_____	_____	_____	_____	_____	_____	_____	_____	_____	_____	_____
Tackboard (4'-0")	Qty 1	_____	_____	_____	_____	_____	_____	_____	_____	_____	_____	_____
Overhead projection screen	Qty 1	_____	_____	_____	_____	_____	_____	_____	_____	_____	_____	_____
TV with wall mounting bracket	Qty 1	_____	_____	_____	_____	_____	_____	_____	_____	_____	_____	_____
Casework:												
• 1' deep shelf w/coat hooks	<u>Yes</u>	_____	_____	_____	_____	_____	_____	_____	_____	_____	_____	_____
• Plastic laminate base cabinets	<u>Yes</u>	<u>Yes</u>	_____	_____	_____	_____	_____	_____	_____	_____	_____	_____
• Plastic laminate countertops	<u>Yes</u>	<u>Yes</u>	_____	_____	_____	_____	_____	_____	_____	_____	_____	_____
• Tall wardrobe cabinet	<u>Yes</u>	_____	_____	_____	_____	_____	_____	_____	_____	_____	_____	_____
• Locks	<u>Yes</u>	_____	_____	_____	_____	_____	_____	_____	_____	_____	_____	_____
• 16" deep adjustable shelving	_____	_____	<u>Yes</u>	_____	_____	_____	_____	_____	_____	_____	_____	_____
Other equipment requirements:												
• Demonstration mirror	<u>Yes</u>	_____	_____	_____	_____	_____	_____	_____	_____	_____	_____	_____
• Soap dispenser	<u>Yes</u>	_____	_____	_____	_____	_____	_____	_____	_____	_____	_____	_____
• Paper towel dispenser	<u>Yes</u>	_____	_____	_____	_____	_____	_____	_____	_____	_____	_____	_____
• Refrigerator	<u>Yes</u>	_____	_____	_____	_____	_____	_____	_____	_____	_____	_____	_____
• Freezer	_____	_____	<u>Yes</u>	_____	_____	_____	_____	_____	_____	_____	_____	_____
• Range	<u>Yes</u>	_____	_____	_____	_____	_____	_____	_____	_____	_____	_____	_____
• Oven	<u>Yes</u>	_____	_____	_____	_____	_____	_____	_____	_____	_____	_____	_____
• Dishwasher	<u>Yes</u>	_____	_____	_____	_____	_____	_____	_____	_____	_____	_____	_____
• Washer	_____	_____	<u>Yes</u>	_____	_____	_____	_____	_____	_____	_____	_____	_____
• Dryer	_____	_____	<u>Yes</u>	_____	_____	_____	_____	_____	_____	_____	_____	_____

Interior Finishes

	#1	#2	#3	#4	#5	#6	#7	#8	#9	#10	#11	#12
Walls:												
• CMU - painted	✓	✓	✓	_____	_____	_____	_____	_____	_____	_____	_____	_____
• CMU - ground face, integral color	✓	_____	_____	_____	_____	_____	_____	_____	_____	_____	_____	_____
• Standard gypsum board - painted or vinyl covered	✓	✓	✓	_____	_____	_____	_____	_____	_____	_____	_____	_____
• Other	_____	_____	_____	_____	_____	_____	_____	_____	_____	_____	_____	_____
Base:												
• Resilient rubber	✓	✓	✓	_____	_____	_____	_____	_____	_____	_____	_____	_____
• Other	_____	_____	_____	_____	_____	_____	_____	_____	_____	_____	_____	_____
Floors:												
• VCT	✓	✓	✓	_____	_____	_____	_____	_____	_____	_____	_____	_____
• Sheet vinyl	✓	✓	✓	_____	_____	_____	_____	_____	_____	_____	_____	_____
• Other	_____	_____	_____	_____	_____	_____	_____	_____	_____	_____	_____	_____
Ceilings:												
• Minimum ceiling height	9'0"	9'0"	9'0"	_____	_____	_____	_____	_____	_____	_____	_____	_____
• Exposed to structure - painted	✓	✓	✓	_____	_____	_____	_____	_____	_____	_____	_____	_____
• Lay-in acoustical	✓	✓	✓	_____	_____	_____	_____	_____	_____	_____	_____	_____
• Other	_____	_____	_____	_____	_____	_____	_____	_____	_____	_____	_____	_____
Windows:												
• Windows/daylight into space required	<u>Yes</u>	_____	_____	_____	_____	_____	_____	_____	_____	_____	_____	_____
• Operable window required	<u>Yes</u>	_____	_____	_____	_____	_____	_____	_____	_____	_____	_____	_____
• Interior borrowed light window	<u>Yes</u>	_____	_____	_____	_____	_____	_____	_____	_____	_____	_____	_____
Doors:												
• Wood	<u>Yes</u>	<u>Yes</u>	<u>Yes</u>	_____	_____	_____	_____	_____	_____	_____	_____	_____
• With glazed lites	<u>Yes</u>	_____	_____	_____	_____	_____	_____	_____	_____	_____	_____	_____
• Other	_____	_____	_____	_____	_____	_____	_____	_____	_____	_____	_____	_____

Chapter A4: Home Economics

HE-3 Food Preparation and Nutrition Classroom Space Criteria

Structural Requirements

Consider acoustic roof deck if no ceiling is provided Yes
 Other structural requirements: _____
 • _____

Signage Requirements

Room identification sign Yes
 Room number sign Yes
 Other signage requirements: _____
 • _____

Fire Protection System

Sprinklers:
 • Semi-recessed Yes
 Other fire protection equipment or requirements:
 • High-temperature heads as req. Yes in #1
 • Kitchen hood fire suppression as req. Yes in #1

Program Activities

1. Houses the facilities for the food preparation and nutrition programs, family living program, and consumer science programs.
 2. Activities will include hands-on work, demonstrations, and lectures, delivered to individuals, small groups, and the full group.
 3. Storage area can be enclosed room or casework within the classroom.

Notes

Electrical:
 1. Provide wall switch type occupancy sensor.
 2. Provide automatic shut-off via building management system time clock.
 3. Provide multi-level light switching.
 4. Provide automatic shut-off via building management system photocell of portion of perimeter zone of electric lighting system.
 5. Provide a minimum of one receptacle for each computer station (typical). Circuit shall serve computers only.
 6. Provide dedicated power to each piece of kitchen equipment within this room.
 7. Provide a receptacle mounted at +7'-0" for television.
Fire Protection:
 1. Provide semi-recessed heads for spaces with ceilings. Otherwise, provide exposed heads, with protection in storage areas.

Key Space Design and Relationship Concepts

1. Grouped with other noise-producing areas
 2. Adjacent to other specialized classroom spaces

Spatial Relationship Diagram

Food Preparation and Nutrition Classroom

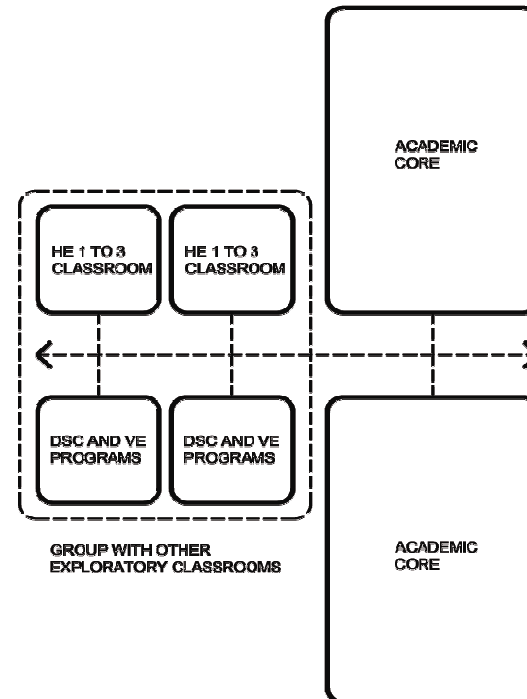

PFA-1 Grades 1 thru 3 Practical and Fine Arts Classroom

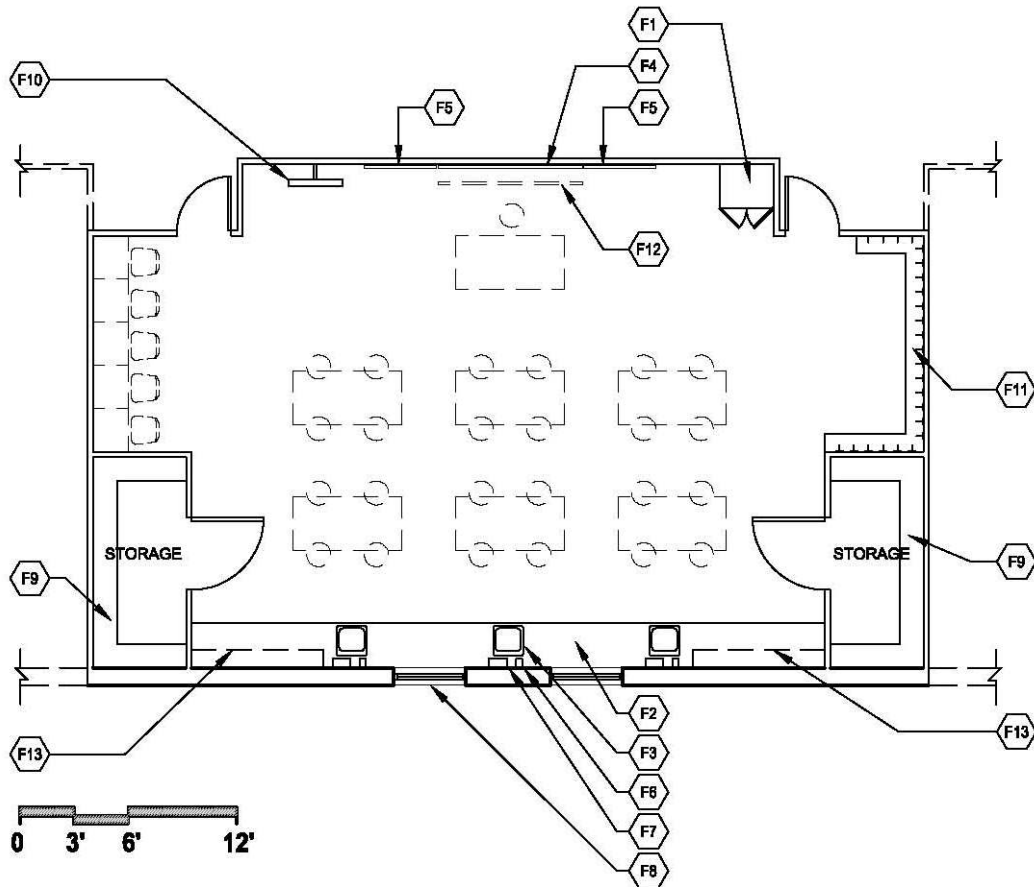

Notes:

1. Loose furnishings shown represent one of many possible arrangements.
2. Exterior window locations may be modified.

CAPACITY: 22 students
 SIZE: 1,100 s.f.
 ANCILLARY SPACES: Storage Area 120 s.f.

Key Notes:

- F1 Tall wardrobe cabinet with locks
- F2 Plastic laminate base cabinets and countertop
- F3 Sink(s): specialty type: SS large, deep, single
- F4 Whiteboard
- F5 Tackboard
- F6 Soap dispenser
- F7 Paper towel dispenser
- F8 Windows/daylight into space required
- F9 16" deep adjustable shelving
- F10 TV with wall mounting bracket
- F11 Student storage shelf with coat hooks
- F12 Overhead projection screen
- F13 Plastic laminate upper cabinets

1 FLOOR PLAN
 ARCHITECTURAL AND INTERIORS KEY NOTES

Chapter A5: Practical and Fine Arts

PFA-1 Grades 1 thru 3 Practical and Fine Arts Classroom Space Criteria

BIA School Facilities Grades 1-3 Practical&Fine Arts

Space Description For square footages, see space template

- 1. Grades 1 thru 3 practical and fine arts classroom
- 2. Storage area

"Yes" and "No" apply to all spaces
refers to Space Description designation
✓ indicates approved feature, system, or material

Acoustical Conditions	
Speech privacy	No
Special acoustical treatment needed	No
Musical performance/singing/cheering expected	No

Electrical/Lighting	
Specialized power requirements	Yes in #1
Power outlet minimum number	Yes
Lighting requirements:	
• Automatic lighting controls	Yes in #1
• Direct/indirect lighting	Yes in #1
• Multi-level switched	Yes in #1
• Adjustable track lighting	Yes in #1
Other electrical/lighting equipment or requirements:	
•	

Communications/IT Requirements	
Communication outlet (4-port) - teacher	Yes in #1
Communication outlet (1-port per computer station)	Yes in #1
CATV outlet (coax + Cat 6)	Yes in #1
Sound reinforcement outlet	Yes in #1
Wireless access point outlet (2-port)	Req. coverage
Mobile projection cart outlet	Yes in #1
Outlet (1-port) for future interactive whiteboard	Yes in #1
Speaker - ceiling mounted	Yes in #1
Clock	Yes in #1
Other communications/IT equipment or requirements:	
•	

Safety/Security	
Nonmaster locks	
Intrusion alarm system	
Access control	
Other safety/security equipment or requirements:	
•	

Daily Occupancy Use

9.5 hrs. (7:30 a.m.–5:00 p.m.) five days a week	Yes
After-hours use	No

Environmental Conditions

Air pressure (balanced is assumed):	
• Negative	Yes
Hood requirements:	
• Hood potential only required	Yes in #1
Other HVAC equipment or requirements:	
•	

Plumbing

Domestic water:	
• Hot	Yes in #1
• Cold	Yes in #1
Sinks: specialty type: SS large, deep, single	Yes in #1
Plaster sink traps	Yes in #1
Other plumbing equipment or requirements:	
•	

Fixed Furnishings/Equipment

	#1	#2	#3	#4	#5	#6	#7	#8	#9	#10	#11	#12
Whiteboard (8'-0")	Qty 1											
Tackboard (4'-0")	Qty 2											
Overhead projection screen	Qty 1											
TV with wall mounting bracket	Qty 1											

Casework:												
• 1' deep shelf w/coat hooks	Yes											
• Plastic laminate base cabinets	Yes											
• Plastic laminate countertops	Yes											
• Plastic laminate upper cabinets	Yes											
• Tall wardrobe cabinet	Yes											
• Locks	Yes											
• 16" deep adjustable shelving		Yes										
Other furnishings/millwork/equipment or requirements:												
• Soap dispenser	Yes											
• Paper towel dispenser	Yes											

Interior Finishes

	#1	#2	#3	#4	#5	#6	#7	#8	#9	#10	#11	#12
Walls:												
• CMU - painted	✓	✓										
• CMU - ground face, integral color	✓											
• Standard gypsum board - painted or vinyl covered	✓	✓										
• Other												
Base:												
• Resilient rubber	✓	✓										
• Other												
Floors:												
• VCT	✓	✓										
• Sheet vinyl	✓	✓										
• Sealed concrete	✓	✓										
• Other												
Ceilings:												
• Minimum ceiling height	9'0"	9'0"										
• Exposed to structure - painted	✓	✓										
• Lay-in acoustical	✓	✓										
• Other												
Windows:												
• Windows/daylight into space required	Yes											
• Operable window required	Yes											
Doors:												
• Wood	Yes	Yes										
• With glazed lites	Yes											
• Other												

Chapter A5: Practical and Fine Arts

PFA-1 Grades 1 thru 3 Practical and Fine Arts Classroom Space Criteria

Structural Requirements

Special suspended loading requirements:
 • Coordinate Unistrut hanging system from underside of structure Yes
 Consider acoustic roof deck if no ceiling is provided Yes
 Other structural requirements:
 • _____

Signage Requirements

Room identification sign Yes
 Room number sign Yes
 Other signage requirements:
 • _____

Fire Protection System

Sprinklers:
 • Semi-recessed Yes
 Other fire protection equipment or requirements:
 • _____

Program Activities

1. Art students will work on a variety of two- and three-dimensional art projects. Projects will include drawing and painting, computer graphics, sculpture and model making, collage, fiber arts, and ceramics.

Notes

Electrical:
 1. Provide wall switch type occupancy sensor.
 2. Provide automatic shut-off via building management system time clock.
 3. Provide multi-level light switching.
 4. Provide direct/indirect lighting system.
 5. Provide automatic shut-off via building management system photocell of portion of perimeter zone of electric lighting system.
 6. Provide a minimum of one receptacle for each computer station (typical). Circuit shall serve computers only.
 7. Provide a receptacle mounted at +7'-0" for television.
Fire Protection:
 1. Provide semi-recessed heads for spaces with ceilings. Otherwise, provide exposed heads, with protection in storage areas.

Key Space Design and Relationship Concepts

1. Near academic core classrooms
 2. Direct access to outdoors

Spatial Relationship Diagram

Grades 1 thru 3 Practical and Fine Arts Classroom

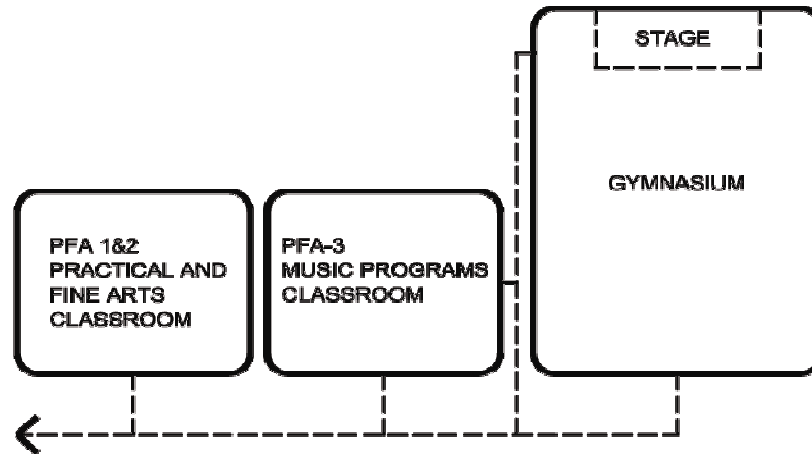

PFA-2 Grades 1 thru 8 Practical and Fine Arts Classroom

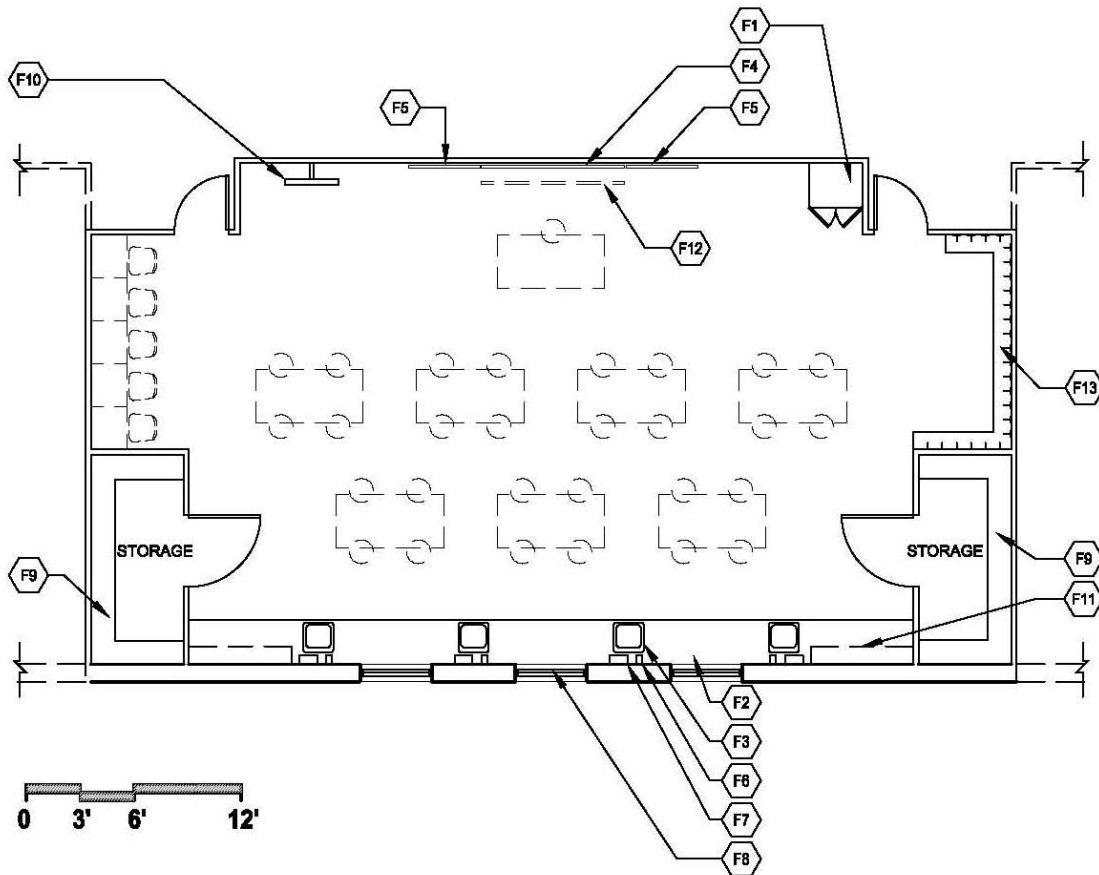

1 FLOOR PLAN
ARCHITECTURAL AND INTERIORS KEY NOTES

Notes:

1. Loose furnishings shown represent one of many possible arrangements.
2. Exterior window locations may be modified.

CAPACITY: 25 students
 SIZE: 1,250 s.f.
 ANCILLARY SPACES: Storage Area 120 s.f.

Key Notes:

- F1 Tall wardrobe cabinet with locks
- F2 Plastic laminate base cabinets and countertop
- F3 Sink(s): specialty type: SS large, deep, single
- F4 Whiteboard
- F5 Tackboard
- F6 Soap dispenser
- F7 Paper towel dispenser
- F8 Windows/daylight into space required
- F9 16" deep adjustable shelving
- F10 TV with wall mounting bracket
- F11 Plastic laminate upper cabinets
- F12 Overhead projection screen
- F13 Student storage shelf with coat hooks

Chapter A5: Practical and Fine Arts

PFA-2 Grades 1 thru 8 Practical and Fine Arts Classroom Space Criteria

BIA School Facilities Grades 1-8 Practical&Fine Arts

Space Description	For square footages, see space template
1. Grade 1 thru 8 practical and fine arts classroom	
2. Storage area	

"Yes" and "No" apply to all spaces
refers to Space Description designation
✓ indicates approved feature, system, or material

Acoustical Conditions	
Speech privacy	No
Special acoustical treatment needed	No
Musical performance/singing/cheering expected	No

Electrical/Lighting	
Specialized power requirements	Yes in #1
Power outlet minimum number	Yes
Lighting requirements:	
• Automatic lighting controls	Yes in #1
• Direct/indirect lighting	Yes in #1
• Multi-level switched	Yes in #1
• Adjustable track lighting	Yes in #1
Other electrical/lighting equipment or requirements:	
•	

Communications/IT Requirements	
Communication outlet (4-port) - teacher	Yes in #1
Communication outlet (1-port per computer station)	Yes in #1
CATV outlet (coax + Cat 6)	Yes in #1
Sound reinforcement outlet	Yes in #1
Projector outlet (1-port, ceiling mounted)	grades 7-8
Wireless access point outlet (2-port)	Req. coverage
Mobile projection cart outlet	Yes in #1, K-6 only
Outlet (1-port) for future interactive whiteboard	Yes in #1
Speaker - ceiling mounted	Yes in #1
Clock	Yes in #1
Other communications/IT equipment or requirements:	
•	

Safety/Security	
Nonmaster locks	
Intrusion alarm system	
Access control	
Other safety/security equipment or requirements:	
•	

Daily Occupancy Use

9.5 hrs. (7:30 a.m.–5:00 p.m.)	
five days a week	Yes
After-hours use	No

Environmental Conditions

Air pressure (balanced is assumed):	
• Negative	Yes
Hood requirements:	
• Hood potential only required	Yes in #1
Other HVAC equipment or requirements:	
•	

Plumbing

Domestic water:	
• Hot	Yes in #1
• Cold	Yes in #1
Sinks: specialty type: SS large, deep, single	Yes in #1
Plaster sink traps	Yes in #1
Other plumbing equipment or requirements:	
•	

Fixed Furnishings/Equipment

	#1	#2	#3	#4	#5	#6	#7	#8	#9	#10	#11	#12
Whiteboard (8'-0")	Qty 1											
Tackboard (4'-0")	Qty 2											
Overhead projection screen	Qty 1											
TV with wall mounting bracket	Qty 1											
Casework:												
• 1' deep shelf w/coat hooks	Yes											
• Plastic laminate base cabinets	Yes											
• Plastic laminate countertops	Yes											
• Plastic laminate upper cabinets	Yes											
• Tall wardrobe cabinet	Yes											
• Locks	Yes											
• 16" deep adjustable shelving	Yes											
Other furnishings/millwork/equipment or requirements:												
• Soap dispenser	Yes											
• Paper towel dispenser	Yes											

Interior Finishes

	#1	#2	#3	#4	#5	#6	#7	#8	#9	#10	#11	#12
Walls:												
• CMU - painted	✓	✓										
• CMU - ground face, integral color	✓											
• Standard gypsum board - painted or vinyl covered	✓	✓										
• Other												
Base:												
• Resilient rubber	✓	✓										
• Other												
Floors:												
• VCT	✓	✓										
• Sheet vinyl	✓	✓										
• Sealed concrete	✓	✓										
• Other												
Ceilings:												
• Minimum ceiling height	9'0"	9'0"										
• Exposed to structure - painted	✓	✓										
• Lay-in acoustical	✓	✓										
• Other												
Windows:												
• Windows/daylight into space required	Yes											
• Operable window required	Yes											
Doors:												
• Wood	Yes	Yes										
• With glazed lites	Yes											
• Other												

Chapter A5: Practical and Fine Arts

PFA-2 Grades 1 thru 8 Practical and Fine Arts Classroom Space Criteria

Structural Requirements

Special suspended loading requirements:
 • Coordinate Unistrut hanging system from underside of structure Yes
 Consider acoustic roof deck if no ceiling is provided Yes
 Other structural requirements:
 • _____

Signage Requirements

Room identification sign Yes
 Room number sign Yes
 Other signage requirements:
 • _____

Fire Protection System

Sprinklers:
 • Semi-recessed Yes
 Other fire protection equipment or requirements:
 • _____

Program Activities

1. Art students will work on a variety of two- and three-dimensional art projects. Projects will include drawing and painting, computer graphics, sculpture and model making, collage, fiber arts, and ceramics.

Notes

Electrical:
 1. Provide wall switch type occupancy sensor.
 2. Provide automatic shut-off via building management system time clock.
 3. Provide multi-level light switching.
 4. Provide direct/indirect lighting system.
 5. Provide automatic shut-off via building management system photocell of portion of perimeter zone of electric lighting system.
 6. Provide a minimum of one receptacle for each computer station (typical). Circuit shall serve computers only.
 7. Provide a receptacle mounted at +7'-0" for television.
Fire Protection:
 1. Provide semi-recessed heads for spaces with ceilings. Otherwise, provide exposed heads, with protection in storage areas.

Key Space Design and Relationship Concepts

1. Near academic core classrooms
 2. Direct access to outdoors

Spatial Relationship Diagram

Grades 1 thru 8 Practical and Fine Arts Classroom

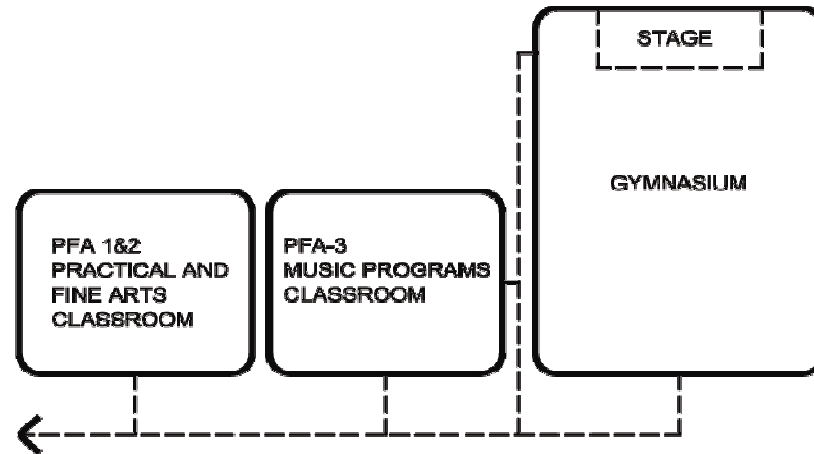

PFA-3 Grades 1 thru 8 Music Programs Classroom

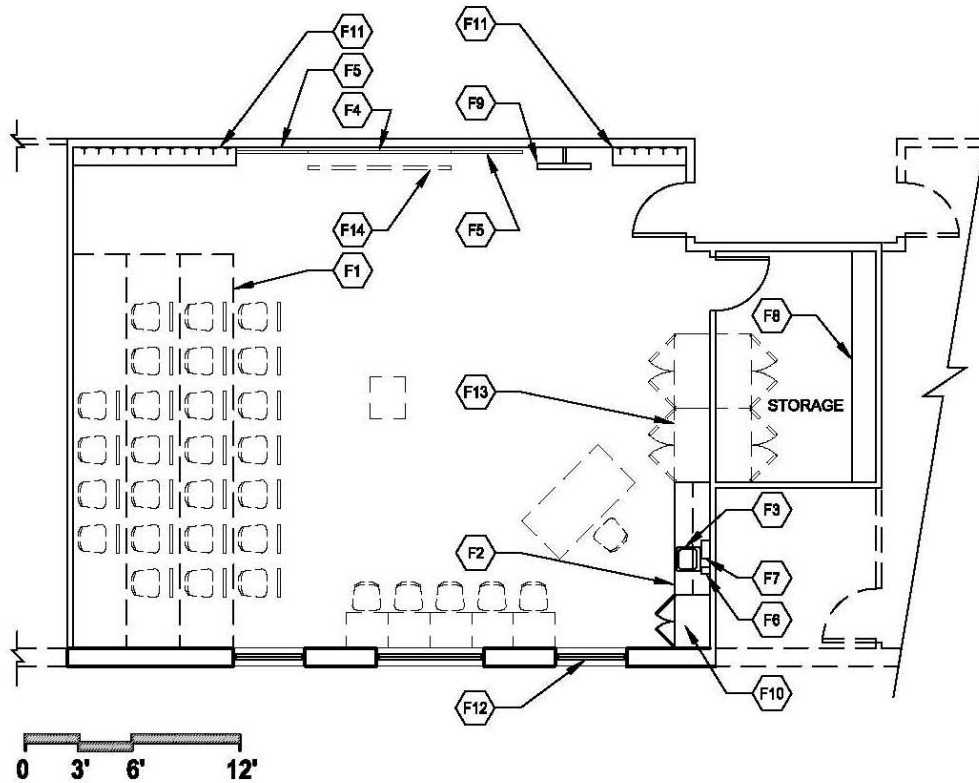

1 FLOOR PLAN
ARCHITECTURAL AND INTERIORS KEY NOTES

Notes:

1. Loose furnishings shown represent one of many possible arrangements.
2. Exterior window locations may be modified.

CAPACITY: 25 students
 SIZE: 1,250 s.f.
 ANCILLARY SPACES: Storage Area 120 s.f.

Key Notes:

- F1 Platform risers
- F2 Plastic laminate base cabinets and countertop
- F3 Sink(s): specialty type: SS large, deep, single
- F4 Whiteboard
- F5 Tackboard
- F6 Soap dispenser
- F7 Paper towel dispenser
- F8 16" deep adjustable shelving
- F9 TV with wall mounting bracket
- F10 Tall wardrobe cabinet with locks
- F11 Student storage shelf with coat hooks
- F12 Windows/daylight into space required
- F13 Music storage cabinets
- F14 Overhead projection screen

Chapter A5: Practical and Fine Arts

PFA-3 Grades 1 thru 8 Music Programs Classroom Space Criteria

BIA School Facilities Grades 1-8 Music Programs

Space Description	For square footages, see space template
1. Grades 1 thru 8 music programs classroom	
2. Storage area	

"Yes" and "No" apply to all spaces
refers to Space Description designation
✓ indicates approved feature, system, or material

Acoustical Conditions	
Speech privacy	Yes
Special acoustical treatment needed	Yes
Musical performance/singing/cheering expected	Yes

Electrical/Lighting	
Specialized power requirements	Yes in #1
Power outlet minimum number	Yes
Lighting requirements:	
• Automatic lighting controls	Yes in #1
• Indirect low glare	Yes in #1
• Multi-level switched	Yes in #1
Other electrical/lighting equipment or requirements:	
•	

Daily Occupancy Use

9.5 hrs. (7:30 a.m.–5:00 p.m.)	
five days a week	Yes
After-hours use	No

Environmental Conditions

Air pressure (balanced is assumed):	
• Negative	Yes in #2
Other HVAC equipment or requirements:	
•	

Plumbing

Domestic water:	
• Hot	Yes in #1
• Cold	Yes in #1
Sinks: specialty type: SS large, deep, single	Yes in #1
Other plumbing equipment or requirements:	
•	

Communications/IT Requirements

Communication outlet (4-port) - teacher	Yes in #1
Communication outlet (1-port per computer station)	Yes in #1
CATV outlet (coax + Cat 6)	Yes in #1
Sound reinforcement outlet	Yes in #1
Wireless access point outlet (2-port)	Req. coverage
Mobile projection cart outlet	Yes in #1
Outlet (1-port) for future interactive whiteboard	Yes in #1
Speaker - ceiling mounted	Yes in #1
Clock	Yes in #1
Other communications/IT equipment or requirements:	
•	

Safety/Security

Nonmaster locks	
Intrusion alarm system	
Access control	
Other safety/security equipment or requirements:	
•	

Fixed Furnishings/Equipment

	#1	#2	#3	#4	#5	#6	#7	#8	#9	#10	#11	#12
Whiteboard (8'-0")	Qty 1											
Tackboard (4'-0")	Qty 2											
Overhead projection screen	Qty 1											
TV with wall mounting bracket	Qty 1											
Casework:												
• 1' deep shelf w/coat hooks	Yes											
• Plastic laminate base cabinets	Yes											
• Plastic laminate countertops	Yes											
• Tall wardrobe cabinet	Yes											
• Locks	Yes											
• Platform risers	Yes											
• 16" deep adjustable shelving		Yes										
Other furnishings/millwork/equipment or requirements:												
• Acoustical wall panels	Yes											
• Acoustical ceiling elements	Yes											
• Soap dispenser	Yes											
• Paper towel dispenser	Yes											
• Music storage cabinets	Yes	Yes										

Interior Finishes

	#1	#2	#3	#4	#5	#6	#7	#8	#9	#10	#11	#12
Walls:												
• CMU - painted	✓	✓										
• CMU - ground face, integral color	✓											
• Standard gypsum board - painted or vinyl covered	✓	✓										
• Other												
Base:												
• Resilient rubber	✓	✓										
• Other												
Floors:												
• Carpet	✓	✓										
• VCT		✓										
• Other												
Ceilings:												
• Minimum ceiling height	10'	10'										
• Lay-in acoustical	✓	✓										
• Other												
Windows:												
• Windows/daylight into space required	Yes											
• Operable window required	Yes											
Doors:												
• Wood	Yes	Yes										
• Sound retardant	Yes											
• Other												

Chapter A5: Practical and Fine Arts

PFA-3 Grades 1 thru 8 Music Programs Classroom Space Criteria

Structural Requirements

Other structural requirements:
 • _____

Signage Requirements

Room identification sign _____ Yes
 Room number sign _____ Yes
 Other signage requirements:
 • _____

Fire Protection System

Sprinklers:
 • Semi-recessed _____ Yes
 Other fire protection equipment or requirements:
 • _____

Program Activities

1. Music students will listen to, analyze, compose, and describe music; sing alone and with others; play instruments; participate in creative movement, dance, and mime; understand music in relation to history and culture, and in relation to the other arts and academic disciplines.

Notes

Electrical:
 1. Provide wall switch type occupancy sensor.
 2. Provide automatic shut-off via building management system time clock.
 3. Provide multi-level light switching.
 4. Provide indirect lighting system.
 5. Provide automatic shut-off via building management system photocell of portion of perimeter zone of electric lighting system.
 6. Provide a minimum of one receptacle for each computer station (typical). Circuit shall serve computers only.
 7. Provide a receptacle mounted at +7'-0" for television.

Key Space Design and Relationship Concepts

1. Grouped with other noise-producing activities
 2. Near platform

Spatial Relationship Diagram

Grades 1 thru 8 Music Programs Classroom

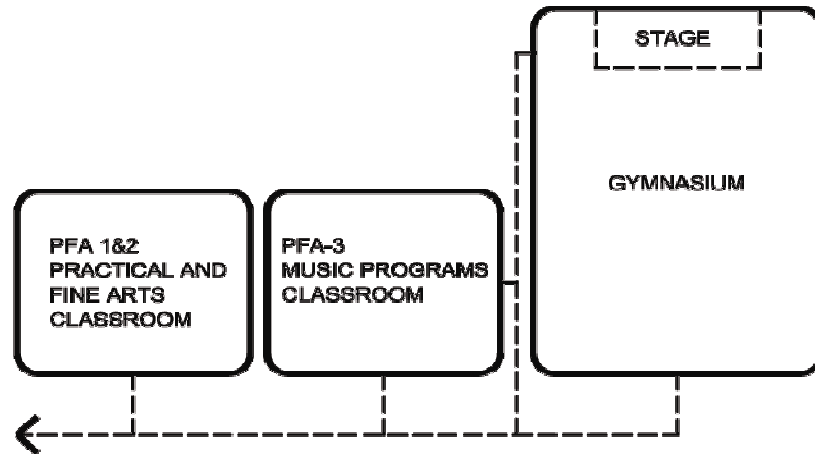

PA-1 Practical Arts Classroom

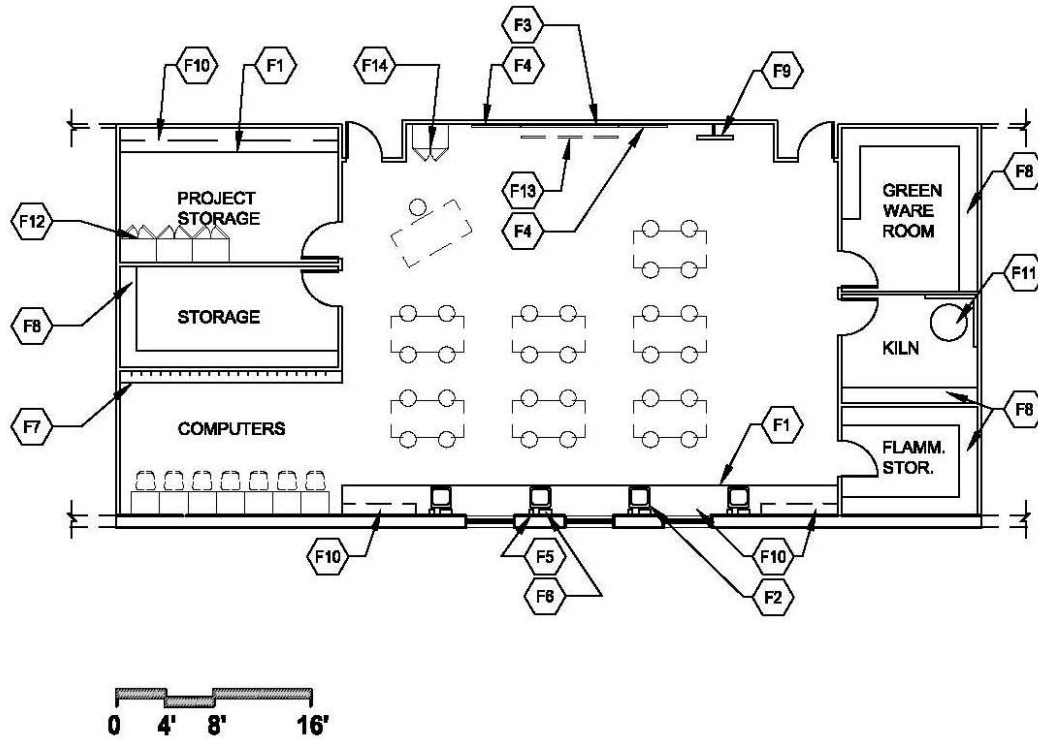

1 FLOOR PLAN
ARCHITECTURAL AND INTERIORS KEY NOTES

Notes:

1. Loose furnishings shown represent one of many possible arrangements.
2. Exterior window locations may be modified.

CAPACITY:	25 students	
SIZE:	1,500 s.f.	
ANCILLARY SPACES:	General Storage Area	150 s.f.
	Project Storage	200 s.f.
	Kiln Room	100 s.f.
	Green Ware Room	150 s.f.
	Flammable Storage	Per Code

Key Notes:

- F1 Plastic laminate base cabinets and countertop
- F2 Sink(s): specialty type: SS large, deep, single
- F3 Whiteboard
- F4 Tackboard
- F5 Soap dispenser
- F6 Paper towel dispenser
- F7 Student storage shelf with coat hooks
- F8 16" deep adjustable shelving
- F9 TV with wall mounting bracket
- F10 Plastic laminate upper cabinets
- F11 Kiln
- F12 Project storage cabinets with locks
- F13 Overhead projection screen
- F14 Tall wardrobe cabinet

Chapter A6: Practical Arts for High Schools

PA-1 Practical Arts Classroom Space Criteria

BIA School Facilities High School Practical Arts

Space Description For square footages, see space template

1. Practical arts classroom
2. General storage area
3. Project storage area*
4. Flammables storage area*
5. Kiln room*
6. Greenware room*

* Requires BIE approval

Daily Occupancy Use

9.5 hrs. (7:30 a.m.–5:00 p.m.)
 five days a week Yes
 After-hours use No

Environmental Conditions

Air pressure (balanced is assumed):
 • Negative Yes
 Flammables storage exhaust Yes in #4
 Kiln exhaust Yes in #5
 Other HVAC equipment or requirements:
 • _____

Plumbing

Domestic water:
 • Hot Yes in #1
 • Cold Yes in #1
 Sinks: specialty type: SS large, deep, single Yes in #1
 Plaster sink traps Yes in #1
 Other plumbing equipment or requirements:
 • _____

"Yes" and "No" apply to all spaces
 # refers to Space Description designation
 ✓ indicates approved feature, system, or material

Acoustical Conditions

Speech privacy No
 Special acoustical treatment needed No
 Musical performance/singing/cheering expected No

Electrical/Lighting

Power outlet minimum number Yes
 Specialty outlets/dedicated circuit Yes
 Lighting requirements:
 • Automatic lighting controls Yes in #1
 • Direct/indirect lighting Yes in #1
 • Multi-level switched Yes in #1
 • Adjustable track lighting Yes in #1
 Ceiling outlet for projector Yes in #1
 Other electrical/lighting equipment or requirements:
 • _____

Communications/IT Requirements

Communication outlet (4-port) - teacher Yes in #1
 Communication outlet (1-port per computer station) Yes in #1
 CATV outlet (coax + Cat 6) Yes in #1
 Sound reinforcement outlet Yes in #1
 Projector outlet (1-port, ceiling mounted) Yes in #1
 Wireless access point outlet (2-port) Req. coverage
 Outlet (1-port) for future interactive whiteboard Yes in #1
 Speaker - ceiling mounted Yes in #1
 Clock Yes in #1

Other communications/IT equipment or requirements:
 • _____

Safety/Security

Nonmaster locks _____
 Intrusion alarm system _____
 Access control _____
 Other safety/security equipment or requirements:
 • _____

Fixed Furnishings/Equipment

	#1	#2	#3	#4	#5	#6	#7	#8	#9	#10	#11	#12
Whiteboard (8'-0")	Qty 1	_____	_____	_____	_____	_____	_____	_____	_____	_____	_____	_____
Tackboard (4'-0")	Qty 2	_____	_____	_____	_____	_____	_____	_____	_____	_____	_____	_____
Overhead projection screen	Qty 1	_____	_____	_____	_____	_____	_____	_____	_____	_____	_____	_____
TV with wall mounting bracket	Qty 1	_____	_____	_____	_____	_____	_____	_____	_____	_____	_____	_____

Casework:

• 1' deep shelf w/coat hooks Yes
 • Plastic laminate base cabinets Yes Yes
 • Plastic laminate countertops Yes Yes
 • Plastic laminate upper cabinets Yes Yes
 • Tall wardrobe cabinet Yes
 • Locks _____ Yes
 • 16" deep adjustable shelving _____ Yes Yes Yes Yes

Other furnishings/millwork/equipment or requirements:

• Soap dispenser Yes
 • Paper towel dispenser Yes
 • Kiln w/noncombustible material on wall _____ Yes

Interior Finishes

	#1	#2	#3	#4	#5	#6	#7	#8	#9	#10	#11	#12
Walls:												
• CMU - painted	✓	✓	✓	✓	✓	✓	_____	_____	_____	_____	_____	_____
• CMU - ground face, integral color	✓	_____	_____	_____	_____	_____	_____	_____	_____	_____	_____	_____
• Standard gypsum board - painted or vinyl covered	✓	✓	✓	✓	✓	✓	_____	_____	_____	_____	_____	_____
• Other _____	_____	_____	_____	_____	_____	_____	_____	_____	_____	_____	_____	_____
Base:												
• Resilient rubber	✓	✓	✓	✓	✓	✓	_____	_____	_____	_____	_____	_____
• Other _____	_____	_____	_____	_____	_____	_____	_____	_____	_____	_____	_____	_____
Floors:												
• VCT	✓	✓	✓	✓	✓	✓	_____	_____	_____	_____	_____	_____
• Sheet vinyl	✓	✓	✓	✓	✓	✓	_____	_____	_____	_____	_____	_____
• Sealed concrete	✓	✓	✓	✓	✓	✓	_____	_____	_____	_____	_____	_____
• Other _____	_____	_____	_____	_____	_____	_____	_____	_____	_____	_____	_____	_____
Ceilings:												
• Minimum ceiling height	9'0"	9'0"	9'0"	9'0"	9'0"	9'0"	_____	_____	_____	_____	_____	_____
• Exposed to structure - painted	✓	✓	✓	✓	✓	✓	_____	_____	_____	_____	_____	_____
• Lay-in acoustical	✓	✓	✓	✓	✓	✓	_____	_____	_____	_____	_____	_____
• Other _____	_____	_____	_____	_____	_____	_____	_____	_____	_____	_____	_____	_____
Windows:												
• Windows/daylight into space required	Yes	_____	_____	_____	_____	_____	_____	_____	_____	_____	_____	_____
• Operable window required	Yes	_____	_____	_____	_____	_____	_____	_____	_____	_____	_____	_____
Doors:												
• Wood	Yes	Yes	Yes	Yes	Yes	Yes	_____	_____	_____	_____	_____	_____
• With glazed lites	Yes	_____	_____	_____	_____	_____	_____	_____	_____	_____	_____	_____
• Other _____	_____	_____	_____	_____	_____	_____	_____	_____	_____	_____	_____	_____

Chapter A6: Practical and Fine Arts

PA-1 Practical Arts Classroom Space Criteria

Structural Requirements

Special suspended loading requirements:
 • Coordinate Unistrut hanging system from underside of structure Yes
 Consider acoustic roof deck if no ceiling is provided Yes
 Other structural requirements:
 • _____

Signage Requirements

Room identification sign Yes
 Room number sign Yes
 Other signage requirements:
 • _____

Fire Protection System

Sprinklers:
 • Semi-recessed Yes
 Other fire protection equipment or requirements:
 • _____

Program Activities

1. Art students will work on a variety of two- and three-dimensional art projects. Projects will include drawing and painting, computer graphics, sculpture and model making, collage, fiber arts, and ceramics.
 2. Art supplies and art projects will be kept in the storage areas.
 3. Art projects in ceramics and pottery will be fired in the kiln by the teacher.
 4. Pottery will be cured and stored in the greenware room.
 5. Flammable paints and chemicals will be stored in the flammables storage room.

Notes

Electrical:
 1. Provide wall switch type occupancy sensor.
 2. Provide automatic shut-off via building management system time clock.
 3. Provide multi-level light switching.
 4. Provide direct/indirect lighting system.
 5. Provide automatic shut-off via building management system photocell of portion of perimeter zone of electric lighting system.
 6. Provide a minimum of one receptacle for each computer station (typical). Circuit shall serve computers only.
 7. Provide dedicated power to indicated equipment.
 8. Provide a receptacle mounted at +7'-0" for television.
Fire Protection:
 1. Provide semi-recessed heads for spaces with ceilings. Otherwise, provide exposed heads, with protection in storage areas.

Key Space Design and Relationship Concepts

1. Near academic core classrooms
 2. Direct access to outdoors

Spatial Relationship Diagram

High School Practical Arts Classroom

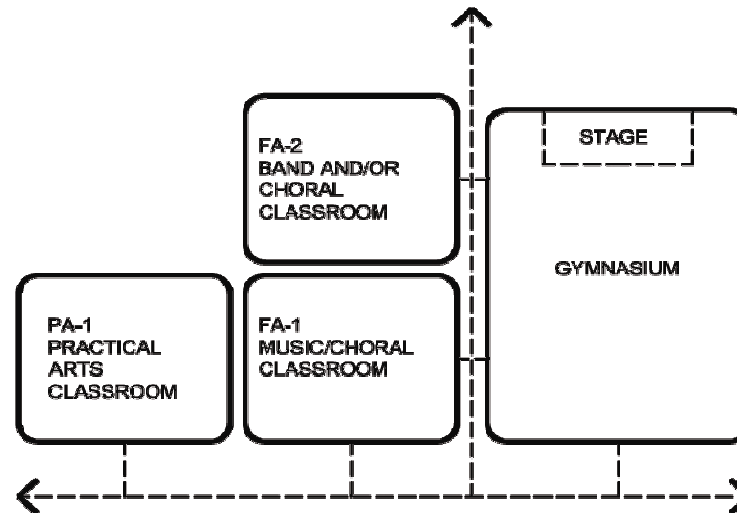

FA-1 Music and Choral Classroom

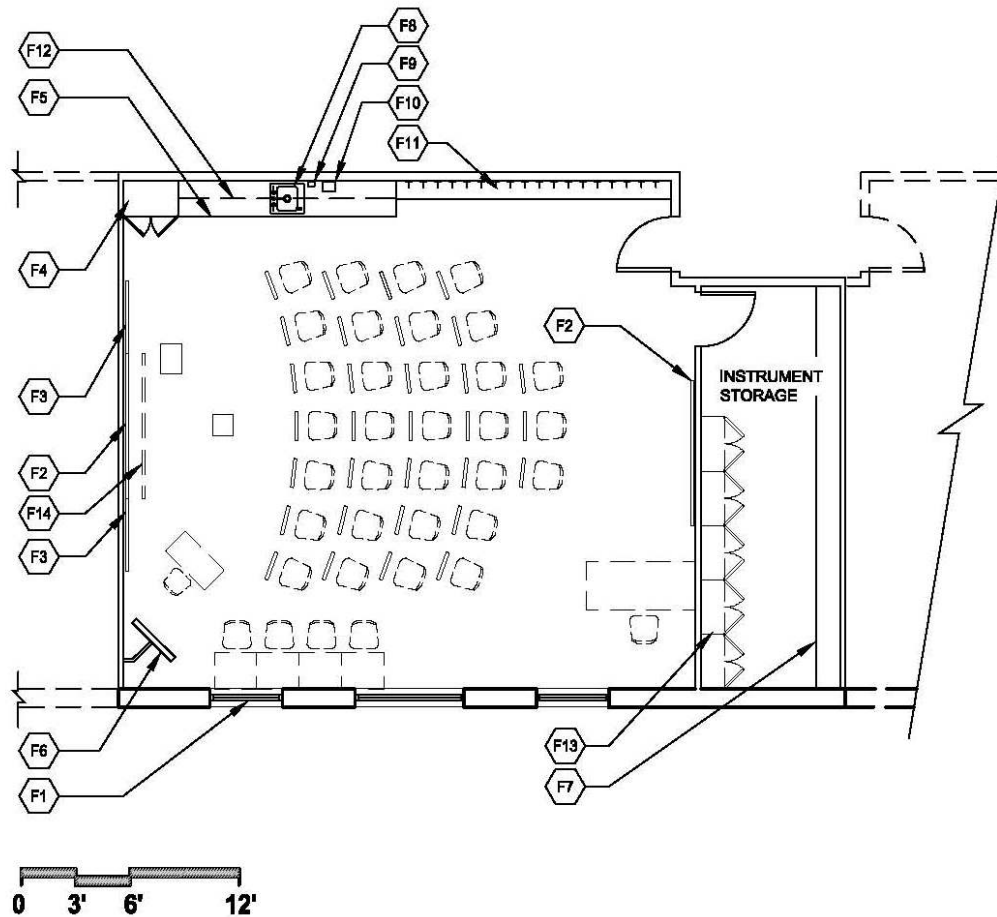

Notes:

1. Loose furnishings shown represent one of many possible arrangements.
2. Exterior window locations may be modified.

CAPACITY: 30 students
 SIZE: 900 s.f.
 ANCILLARY SPACES: Instrument Storage 150 s.f.

Key Notes:

- F1 Windows/daylight into space required
- F2 Whiteboard
- F3 Tackboard
- F4 Tall wardrobe cabinet with locks
- F5 Plastic laminate base cabinets and countertop
- F6 TV with wall mounting bracket
- F7 16" deep adjustable shelving
- F8 Sink(s): specialty type: SS large, deep, single
- F9 Soap dispenser
- F10 Paper towel dispenser
- F11 Student storage shelf with coat hooks
- F12 Plastic laminate upper cabinets
- F13 Project storage cabinets
- F14 Overhead projection screen

1 FLOOR PLAN
 ARCHITECTURAL AND INTERIORS KEY NOTES

Chapter A7: Fine Arts for High Schools

FA-1 Music and Choral Classroom Space Criteria

BIA School Facilities Music and Choral Classroom

Space Description For square footages, see space template

1. Music and choral classroom
2. Instrument storage

"Yes" and "No" apply to all spaces
refers to Space Description designation
✓ indicates approved feature, system, or material

Acoustical Conditions

Speech privacy	Yes
Special acoustical treatment needed	Yes
Musical performance/singing/cheering expected	Yes

Electrical/Lighting

Specialized power requirements	Yes in #1
Power outlet minimum number	Yes
Lighting requirements:	
• Automatic lighting controls	Yes in #1
• Indirect low glare	Yes in #1
• Multi-level switched	Yes in #1
Ceiling outlet for projector	Yes in #1
Other electrical/lighting equipment or requirements:	
•	

Daily Occupancy Use

9.5 hrs. (7:30 a.m.–5:00 p.m.)	Yes
five days a week	Yes
After-hours use	No

Environmental Conditions

Air pressure (balanced is assumed):	
• Negative	Yes in #2
Other HVAC equipment or requirements:	
•	

Plumbing

Domestic water:	
• Hot	Yes in #1
• Cold	Yes in #1
Sinks: specialty type: SS large, deep, deep, single	Yes in #1
Other plumbing equipment or requirements:	
•	

Communications/IT Requirements

Communication outlet (4-port) - teacher	Yes in #1
Communication outlet (1-port per computer station)	Yes in #1
CATV outlet (coax + Cat 6)	Yes in #1
Sound reinforcement outlet	Yes in #1
Projector outlet (1-port) ceiling mounted	Yes in #1
Wireless access point outlet (2-port)	Req. coverage
Outlet (1-port) for future interactive whiteboard	Yes in #1
Speaker - ceiling mounted	Yes in #1
Clock	Yes in #1
Other communications/IT equipment or requirements:	
•	

Safety/Security

Nonmaster locks	
Intrusion alarm system	
Access control	
Other safety/security equipment or requirements:	
•	

Fixed Furnishings/Equipment

	#1	#2	#3	#4	#5	#6	#7	#8	#9	#10	#11	#12
Whiteboard (8'-0")	Qty 2											
Tackboard (4'-0")	Qty 2											
Overhead projection screen	Qty 1											
TV with wall mounting bracket	Qty 1											
Casework:												
• 1' deep shelf w/coat hooks	Yes											
• Plastic laminate base cabinets	Yes											
• Plastic laminate countertops	Yes											
• Plastic laminate upper cabinets	Yes											
• Tall wardrobe cabinet	Yes											
• Locks	Yes											
• Platform risers	Yes											
• 16" deep adjustable shelving		Yes										
• Musical instrument storage		Yes										
Other furnishings/millwork/equipment or requirements:												
• Acoustical wall panels	Yes											
• Acoustical ceiling elements	Yes											
• Soap dispenser	Yes											
• Paper towel dispenser	Yes											

Interior Finishes

	#1	#2	#3	#4	#5	#6	#7	#8	#9	#10	#11	#12
Walls:												
• CMU - painted	✓	✓										
• CMU - ground face, integral color	✓											
• Standard gypsum board - painted or vinyl covered	✓	✓										
• Other												
Base:												
• Resilient rubber	✓	✓										
• Other												
Floors:												
• Carpet	✓	✓										
• Other												
Ceilings:												
• Minimum ceiling height	10'	9'										
• Lay-in acoustical	✓	✓										
• Other												
Windows:												
• Windows/daylight into space required	Yes											
• Operable window required	Yes											
Doors:												
• Wood	Yes	Yes										
• Sound retardant	Yes											
• Other												

Chapter A7: Fine Arts for High Schools

FA-1 Music and Choral Classroom Space Criteria

Structural Requirements

Other structural requirements:
 • _____

Signage Requirements

Room identification sign _____ Yes
 Room number sign _____ Yes
 Other signage requirements:
 • _____

Fire Protection System

Sprinklers:
 • Semi-recessed _____ Yes
 Other fire protection equipment or requirements:
 • _____

Program Activities

1. All instrumental music activities, including orchestra, concert jazz, and pep bands
2. Individual, small group, and class size practice
3. Computer composition and performance of music
4. Vocal music activities, including chamber choir, concert and swing choirs
5. Music reading instruction

Notes

- Electrical:
1. Provide wall switch type occupancy sensor.
 2. Provide automatic shut-off via building management system time clock.
 3. Provide multi-level light switching.
 4. Provide indirect lighting system.
 5. Provide automatic shut-off via building management system photocell of portion of perimeter zone of electric lighting system.
 6. Provide a minimum of one receptacle for each computer station (typical). Circuit shall serve computers only.
 7. Provide a receptacle mounted at +7'-0" for television.

Key Space Design and Relationship Concepts

1. Grouped with other noise-producing activities
2. Near platform

Spatial Relationship Diagram

Music and Choral Classroom

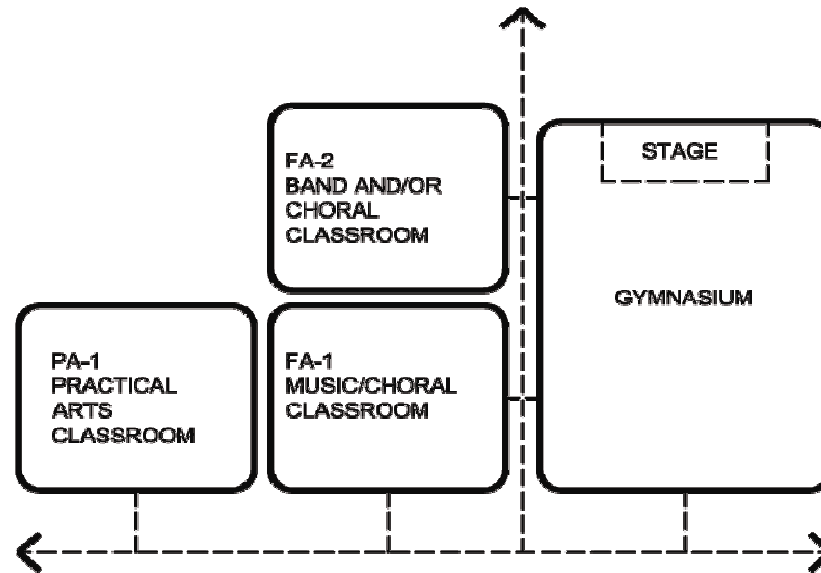

FA-2 Band and Choral Classroom

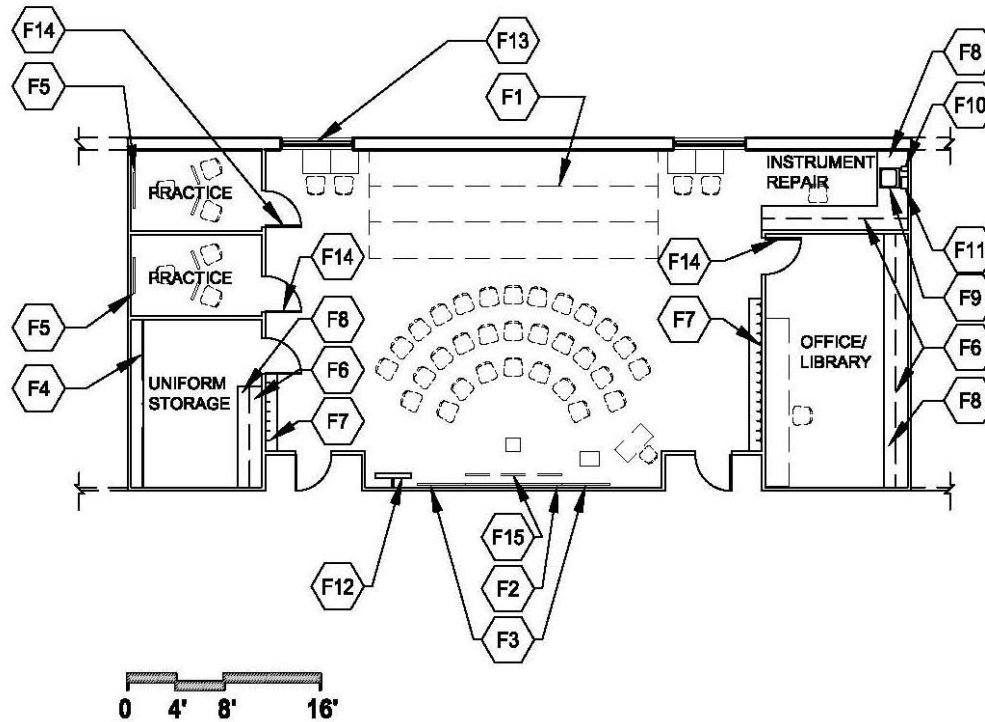

1 FLOOR PLAN
ARCHITECTURAL AND INTERIORS KEY NOTES

Notes:

1. Loose furnishings shown represent one of many possible arrangements.
2. Exterior window locations may be modified.
3. See *BIE Space Criteria Handbook* for space increase allowance if program has more than 30 students.

CAPACITY:	30 students	
SIZE:	1,200 s.f.	
ANCILLARY SPACES:	Uniform and Music Storage	150 s.f.
	Instrument Repair Area	80 s.f.
	Practice Rooms (2)	75 s.f.
	Instructors Office & Library	250 s.f.

Key Notes:

- F1 Portable risers
- F2 Whiteboard
- F3 Tackboard
- F4 Clothes hanging rod and shelf
- F5 Mirror
- F6 Plastic laminate upper cabinets
- F7 Student storage shelf with coat hooks
- F8 Plastic laminate base cabinets and countertop
- F9 Sink(s): specialty type: SS large, deep, single
- F10 Soap dispenser
- F11 Paper towel dispenser
- F12 TV with wall mounting bracket
- F13 Windows/daylight into space required
- F14 Window in door
- F15 Overhead projection screen

Chapter A7: Fine Arts for High Schools

FA-2 Band and Choral Classroom Space Criteria

BIA School Facilities Band and Choral Classroom

Space Description

For square footages, see space template

1. Band and choral classroom
2. Uniform and music storage
3. Instrument repair area
4. Practice rooms (2)
5. Instructor's office and library

Daily Occupancy Use

9.5 hrs. (7:30 a.m.–5:00 p.m.)

five days a week

After-hours use

Yes

No

Environmental Conditions

Air pressure (balanced is assumed):

- Negative

Yes in #2

Other HVAC equipment or requirements:

-

Plumbing

Domestic water:

- Hot
- Cold

Yes in #3

Yes in #3

Sinks: specialty type: SS large, deep, single

Yes in #3

Other plumbing equipment or requirements:

-

"Yes" and "No" apply to all spaces
refers to Space Description designation
✓ indicates approved feature, system, or material

Acoustical Conditions

Speech privacy Yes
Special acoustical treatment needed Yes
Musical performance/singing/cheering expected Yes

Electrical/Lighting

Specialized power requirements Yes in #1
Power outlet minimum number Yes
Lighting requirements:
• Automatic lighting controls Yes
• Direct/indirect lighting Yes
• Multi-level switched Yes
Ceiling outlet for projector Yes in #1
Other electrical/lighting equipment or requirements:
•

Communications/IT Requirements

Communication outlet (4-port) - teacher Yes in #5
Communication outlet (1-port per computer station) Yes in #1
CATV outlet (coax + Cat 6) Yes in #1
Sound reinforcement outlet Yes in #1
Projector outlet (1-port) ceiling mounted Yes in #1
Wireless access point outlet (2-port) Req. coverage
Outlet (1-port) for future interactive whiteboard Yes in #1
Speaker - ceiling mounted Yes in #1
Clock Yes in #1
Other communications/IT equipment or requirements:
•

Safety/Security

Nonmaster locks _____
Intrusion alarm system _____
Access control _____
Other safety/security equipment or requirements:
•

Fixed Furnishings/Equipment

	#1	#2	#3	#4	#5	#6	#7	#8	#9	#10	#11	#12
Whiteboard (8'-0")	Qty 1											
Tackboard (4'-0")	Qty 1											
Overhead projection screen	Qty 1											
TV with wall mounting bracket	Qty 1											
Casework:												
• 1' deep shelf w/coat hooks	<u>Yes</u>											
• Plastic laminate base cabinets	<u>Yes</u>	<u>Yes</u>	<u>Yes</u>		<u>Yes</u>							
• Plastic laminate countertops		<u>Yes</u>	<u>Yes</u>		<u>Yes</u>							
• Plastic laminate upper cabinets		<u>Yes</u>	<u>Yes</u>		<u>Yes</u>							
• Clothes hanging rod and shelf		<u>Yes</u>										
Other furnishings/millwork/equipment or requirements:												
• Acoustical wall panels	<u>Yes</u>		<u>Yes</u>	<u>Yes</u>								
• Acoustical ceiling elements	<u>Yes</u>		<u>Yes</u>	<u>Yes</u>								
• Portable risers	<u>Yes</u>											
• Mirror (24" x 48")				<u>Yes</u>								
• Soap dispenser				<u>Yes</u>								
• Paper towel dispenser				<u>Yes</u>								

Interior Finishes

	#1	#2	#3	#4	#5	#6	#7	#8	#9	#10	#11	#12
Walls:												
• CMU - painted	✓	✓	✓	✓	✓							
• CMU - ground face, integral color	✓											
• Standard gypsum board - painted or vinyl covered	✓	✓	✓	✓	✓							
• Other												
Base:												
• Resilient rubber	✓	✓	✓	✓	✓							
• Other												
Floors:												
• Carpet	✓	✓	✓	✓	✓							
• Other												
Ceilings:												
• Minimum ceiling height	10'	9'	9'	9'	9'							
• Lay-in acoustical	✓	✓	✓	✓	✓							
• Other												
Windows:												
• Windows/daylight into space required	<u>Yes</u>											
• Operable window required	<u>Yes</u>											
• Interior borrowed light window				<u>Yes</u>								
Doors:												
• Wood	<u>Yes</u>	<u>Yes</u>		<u>Yes</u>	<u>Yes</u>							
• Sound retardant	<u>Yes</u>			<u>Yes</u>	<u>Yes</u>							
• Other												

Chapter A7: Fine Arts for High Schools

FA-2 Band and Choral Classroom Space Criteria

Structural Requirements

Other structural requirements:
 • _____

Signage Requirements

Room identification sign _____ Yes
 Room number sign _____ Yes
 Other signage requirements:
 • _____

Fire Protection System

Sprinklers:
 • Semi-recessed _____ Yes
 Other fire protection equipment or requirements:
 • _____

Program Activities

1. All instrumental music activities, including orchestra, concert jazz, and pep bands
2. Individual, small group, and class size practice
3. Computer composition and performance of music
4. Vocal music activities, including chamber choir, concert and swing choirs
5. Music reading instruction

Notes

- Electrical:
1. Provide wall switch type occupancy sensor.
 2. Provide automatic shut-off via building management system time clock.
 3. Provide multi-level light switching.
 4. Provide direct/indirect lighting system.
 5. Provide automatic shut-off via building management system photocell of portion of perimeter zone of electric lighting system.
 6. Provide a minimum of one receptacle for each computer station (typical). Circuit shall serve computers only.
 7. Provide a receptacle mounted at +7'-0" for television.

Key Space Design and Relationship Concepts

1. Grouped with other noise-producing activities
2. Near platform

Spatial Relationship Diagram

Band and Choral Classroom

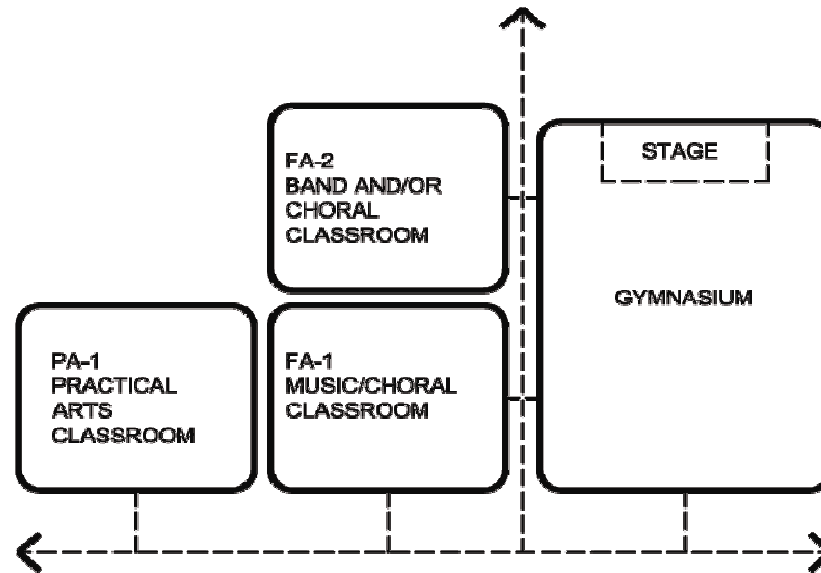

VE-1 Middle School Vocational Education Classroom

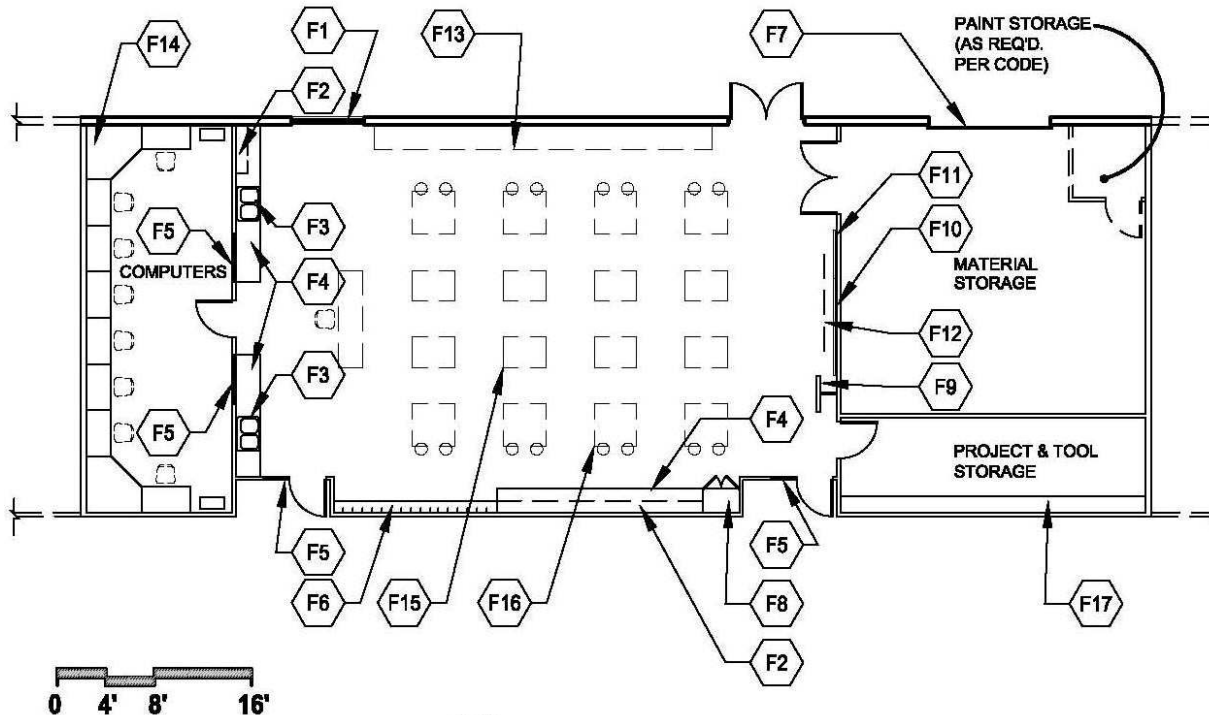

1 FLOOR PLAN
ARCHITECTURAL AND INTERIORS KEY NOTES

Notes:

1. Loose furnishings shown represent one of many possible arrangements.
2. Exterior window locations may be modified.
3. Computer lab is part of classroom s.f.

CAPACITY:	16 students	
SIZE:	1,920 s.f.	
ANCILLARY SPACES:	Material Storage	600 s.f.
	Project & Tool Storage	200 s.f.
	Paint Storage	Per Code

Key Notes:

- F1 Windows/daylight into space required
- F2 Plastic laminate upper cabinets
- F3 Sink(s): specialty type: SS large, deep, dual
- F4 Plastic laminate base cabinets and countertop
- F5 Interior window
- F6 Student storage shelf with coat hooks
- F7 Overhead garage door (10' x 10')
- F8 Tall wardrobe cabinet with locks
- F9 TV with wall mounting bracket
- F10 Whiteboard
- F11 Tackboard
- F12 Overhead projection screen
- F13 Project storage cabinets
- F14 Plastic laminate countertops for computer workstations
- F15 Tool benches with storage under
- F16 Student work tables
- F17 16" deep adjustable shelving

Chapter A8: Vocational Education

VE-1 Middle School Vocational Education Classroom Space Criteria

BIA School Facilities Vocational Ed Classroom

Space Description For square footages, see space template

1. Middle school vocational education classroom
2. Material storage
3. Project and tool storage
4. Computer lab
5. Paint storage

Daily Occupancy Use

9.5 hrs. (7:30 a.m.–5:00 p.m.)
 five days a week Yes
 After-hours use No

Environmental Conditions

Air pressure (balanced is assumed):
 • Negative Yes
 Space has own exhaust mode - general area As required
 Hood requirements:
 • Hood potential only required Yes
 Individual room air temp. control Yes in #4
 Other HVAC equipment or requirements:
 • As required to conform to educational program Yes

Plumbing

Domestic water:
 • Hot Yes in #1
 • Cold Yes in #1
 Floor drain Yes in #1
 Sink(s): specialty type: SS large, deep, dual Yes in #1
 Emergency shower As required
 Eyewash station As required
 Other plumbing equipment or requirements:
 • As required to conform to educational program Yes

"Yes" and "No" apply to all spaces
 # refers to Space Description designation
 ✓ indicates approved feature, system, or material

Acoustical Conditions

Speech privacy No
 Special acoustical treatment needed No
 Musical performance/singing/cheering expected No

Electrical/Lighting

Specialized power requirements Yes in #1,4
 Master shutoff for outlets Yes in #1
 Power outlet minimum number Yes
 Lighting requirements:
 • Automatic lighting controls Yes in #1,4
 • Direct/indirect lighting Yes in #1,4
 • Multi-level switched Yes in #1,4
 • Emergency lighting Yes
 Other electrical/lighting equipment or requirements:
 • As required to conform to educational program Yes

Communications/IT Requirements

Communication outlet (2-port) -standard Yes in #4
 Communication outlet (4-port) -teacher Yes in #1
 Communication outlet (1-port per computer station) Yes in #4
 CATV outlet (coax + Cat 6) Yes in #1
 Wireless access point outlet (2-port) Req. coverage
 Clock Yes in #1
 Other communications/IT equipment or requirements:
 • _____

Safety/Security

Nonmaster locks _____
 Intrusion alarm system _____
 Access control _____
 Other safety/security equipment or requirements:
 • _____

Fixed Furnishings/Equipment

	#1	#2	#3	#4	#5	#6	#7	#8	#9	#10	#11	#12
Whiteboard (8'-0")	Qty 1	_____	_____	_____	_____	_____	_____	_____	_____	_____	_____	_____
Tackboard (4'-0")	Qty 1	_____	_____	_____	_____	_____	_____	_____	_____	_____	_____	_____
Overhead projection screen	Qty 1	_____	_____	_____	_____	_____	_____	_____	_____	_____	_____	_____
TV with wall mounting bracket	Qty 1	_____	_____	_____	_____	_____	_____	_____	_____	_____	_____	_____
Casework:												
• 1' deep shelf w/coat hooks	<u>Yes</u>	_____	_____	_____	_____	_____	_____	_____	_____	_____	_____	_____
• Plastic laminate base cabinets	<u>Yes</u>	_____	_____	_____	_____	_____	_____	_____	_____	_____	_____	_____
• Plastic laminate countertops	<u>Yes</u>	_____	_____	<u>Yes</u>	_____	_____	_____	_____	_____	_____	_____	_____
• Plastic laminate upper cabinets	<u>Yes</u>	_____	_____	_____	_____	_____	_____	_____	_____	_____	_____	_____
• Tall wardrobe cabinet	<u>Yes</u>	_____	_____	_____	_____	_____	_____	_____	_____	_____	_____	_____
• Locks	<u>Yes</u>	_____	_____	_____	_____	_____	_____	_____	_____	_____	_____	_____
• 16" deep adjustable shelving	<u>Yes</u>	_____	_____	_____	_____	_____	_____	_____	_____	_____	_____	_____
Other furnishings/millwork/equipment or requirements:												
•	_____	_____	_____	_____	_____	_____	_____	_____	_____	_____	_____	_____

Interior Finishes

	#1	#2	#3	#4	#5	#6	#7	#8	#9	#10	#11	#12
Walls:												
• CMU - painted	<u>✓</u>	<u>✓</u>	<u>✓</u>	<u>✓</u>	<u>✓</u>	_____	_____	_____	_____	_____	_____	_____
• CMU - ground face, integral color	<u>✓</u>	_____	_____	_____	_____	_____	_____	_____	_____	_____	_____	_____
• Standard gypsum board - painted or vinyl covered	<u>✓</u>	<u>✓</u>	<u>✓</u>	<u>✓</u>	<u>✓</u>	_____	_____	_____	_____	_____	_____	_____
• Other	_____	_____	_____	_____	_____	_____	_____	_____	_____	_____	_____	_____
Base:												
• Resilient rubber	<u>✓</u>	<u>✓</u>	<u>✓</u>	<u>✓</u>	<u>✓</u>	_____	_____	_____	_____	_____	_____	_____
• Other	_____	_____	_____	_____	_____	_____	_____	_____	_____	_____	_____	_____
Floors:												
• VCT	<u>✓</u>	<u>✓</u>	<u>✓</u>	<u>✓</u>	<u>✓</u>	_____	_____	_____	_____	_____	_____	_____
• Sheet vinyl	<u>✓</u>	<u>✓</u>	<u>✓</u>	<u>✓</u>	<u>✓</u>	_____	_____	_____	_____	_____	_____	_____
• Sealed concrete	<u>✓</u>	<u>✓</u>	<u>✓</u>	<u>✓</u>	<u>✓</u>	_____	_____	_____	_____	_____	_____	_____
• Other	_____	_____	_____	_____	_____	_____	_____	_____	_____	_____	_____	_____
Ceilings:												
• Minimum ceiling height	<u>9'0"</u>	<u>9'0"</u>	<u>9'0"</u>	<u>9'0"</u>	<u>9'0"</u>	_____	_____	_____	_____	_____	_____	_____
• Exposed to structure - painted	<u>✓</u>	<u>✓</u>	<u>✓</u>	<u>✓</u>	<u>✓</u>	_____	_____	_____	_____	_____	_____	_____
• Lay-in acoustical	<u>✓</u>	<u>✓</u>	<u>✓</u>	<u>✓</u>	<u>✓</u>	_____	_____	_____	_____	_____	_____	_____
• Other	_____	_____	_____	_____	_____	_____	_____	_____	_____	_____	_____	_____
Windows:												
• Windows/daylight into space required	<u>Yes</u>	_____	_____	_____	_____	_____	_____	_____	_____	_____	_____	_____
• Operable window required	<u>Yes</u>	_____	_____	_____	_____	_____	_____	_____	_____	_____	_____	_____
• Interior borrowed light window	<u>Yes</u>	_____	_____	_____	_____	_____	_____	_____	_____	_____	_____	_____
Doors:												
• Wood	<u>✓</u>	<u>✓</u>	<u>✓</u>	<u>✓</u>	_____	_____	_____	_____	_____	_____	_____	_____
• Hollow metal	<u>✓</u>	<u>✓</u>	<u>✓</u>	<u>✓</u>	_____	_____	_____	_____	_____	_____	_____	_____
• With glazed lites	<u>Yes</u>	_____	_____	<u>Yes</u>	_____	_____	_____	_____	_____	_____	_____	_____
• Exterior door required	<u>Yes</u>	_____	_____	_____	_____	_____	_____	_____	_____	_____	_____	_____
• Overhead garage door (10' x 10' insulated)	_____	<u>Yes</u>	_____	_____	_____	_____	_____	_____	_____	_____	_____	_____

Chapter A8: Vocational Education

VE-1 Middle School Vocational Education Classroom Space Criteria

Structural Requirements

Consider acoustic roof deck if no ceiling is provided	_____
Special floor loading requirements:	_____
• Coordinate equipment load req.	_____
Special suspended loading requirements:	_____
• Coordinate hung equipment req.	_____
Other structural requirements:	_____
•	_____

Signage Requirements

Room identification sign	_____
Room number sign	_____
Other signage requirements:	_____
•	_____

Fire Protection System

Sprinklers:	_____
• Semi-recessed	_____
• Protection	_____
Other fire protection equipment or requirements:	_____
•	_____

Program Activities

1. Provides space for instruction in the use of tools, materials, and processes and in applying knowledge of planning and design to actual fabrication of projects.
2. Classroom layout includes a clean, separated computer lab for research and project design.

Notes

Electrical:

1. Provide wall switch type occupancy sensor.
2. Provide automatic shut-off via building management system time clock.
3. Provide multi-level light switching.
4. Provide direct/indirect lighting system.
5. Provide emergency light near door(s).
6. Provide exterior emergency lighting.
7. Provide a minimum of one receptacle for each computer station (typical). Circuit shall serve computers only.
8. Provide a dedicated panelboard for all receptacles within this room and grouped adjacent rooms. Panelboard shall have a shunt trip main breaker.
9. Provide an emergency power off (EPO) switch to activate the shunt trip main breaker of the local panelboard.
10. Provide a receptacle mounted at +7'-0" for television.

Fire Protection:

1. Provide semi-recessed heads for spaces with ceilings. Otherwise, provide exposed heads, with protection in storage areas.

HVAC

1. A dedicated exhaust system may be required.

Key Space Design and Relationship Concepts

1. Grouped with other noise-producing areas
2. Access to driveway and parking
3. Direct access to outdoors

Spatial Relationship Diagram

Vocational Education Classroom

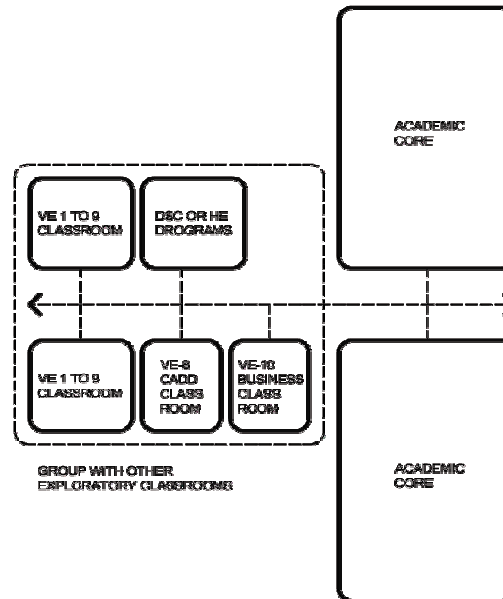

VE-2 High School Vocational Education Classroom

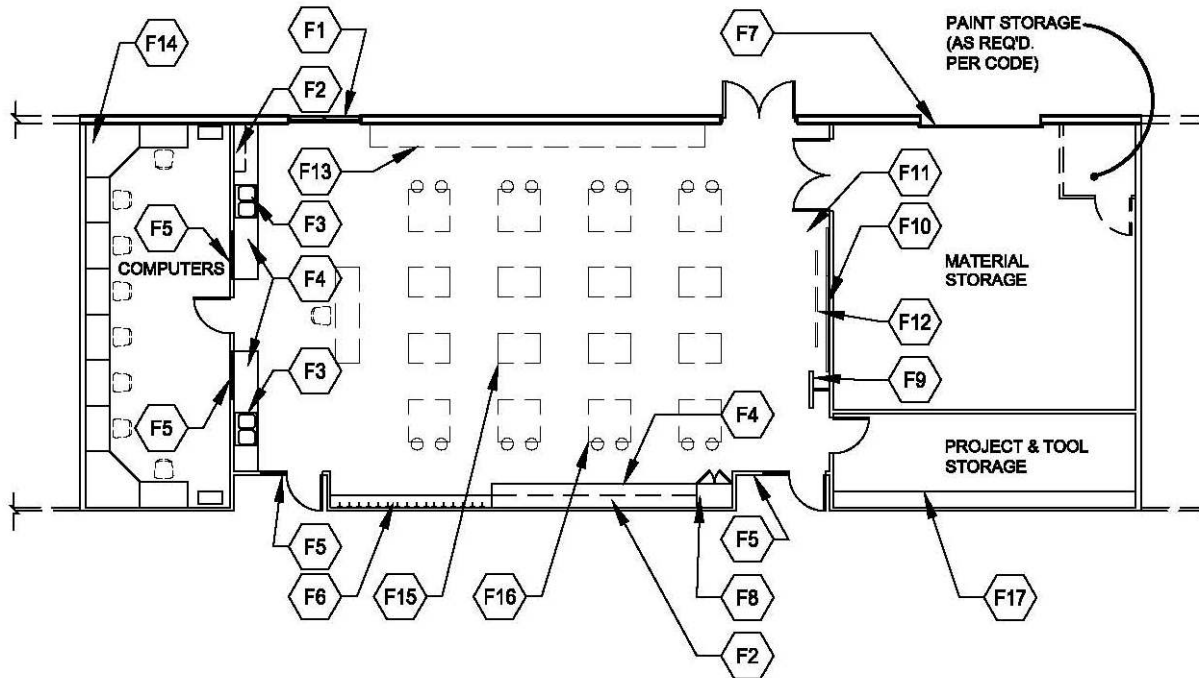

1 **FLOOR PLAN**
ARCHITECTURAL AND INTERIORS KEY NOTES

Notes:

1. Loose furnishings shown represent one of many possible arrangements.
2. Exterior window locations may be modified.
3. Computer lab is part of classroom s.f.

CAPACITY:	16 students	
SIZE:	1,920 s.f.	
ANCILLARY SPACES:	Material Storage	600 s.f.
	Project & Tool Storage	200 s.f.
	Paint Storage	Per Code

Key Notes:

- F1 Windows/daylight into space required
- F2 Plastic laminate upper cabinets
- F3 Sink(s): specialty type: SS large, deep, dual
- F4 Plastic laminate base cabinets and countertop
- F5 Interior window
- F6 Student storage shelf with coat hooks
- F7 Overhead garage door (10' x 10')
- F8 Tall wardrobe cabinet with locks
- F9 TV with wall mounting bracket
- F10 Whiteboard
- F11 Tackboard
- F12 Overhead projection screen
- F13 Project storage cabinets
- F14 Plastic laminate countertops for computer workstations
- F15 Tool benches with storage under
- F16 Student work tables
- F17 16" deep adjustable shelving

Chapter A8: Vocational Education

VE-2 High School Vocational Education Classroom Space Criteria

BIA School Facilities Vocational Ed Classroom

Space Description For square footages, see space template

1. High school vocational education classroom
2. Material storage
3. Project and tool storage
4. Computer lab
5. Paint storage

Daily Occupancy Use

9.5 hrs. (7:30 a.m.–5:00 p.m.)
 five days a week Yes
 After-hours use No

Environmental Conditions

Air pressure (balanced is assumed):
 • Negative Yes
 Space has own exhaust mode - general area As required
 Hood requirements:
 • Hood potential only required Yes
 Individual room air temp. control Yes in #4
 Other HVAC equipment or requirements:
 • As required to conform to educational program Yes

Plumbing

Domestic water:
 • Hot Yes in #1
 • Cold Yes in #1
 Sink(s): specialty type: SS large, deep, dual Yes in #1
 Emergency shower As required
 Eyewash station As required
 Other plumbing equipment or requirements:
 • As required to conform to educational program Yes

"Yes" and "No" apply to all spaces
 # refers to Space Description designation
 ✓ indicates approved feature, system, or material

Acoustical Conditions

Speech privacy No
 Special acoustical treatment needed No
 Musical performance/singing/cheering expected No

Electrical/Lighting

Specialized power requirements Yes in #1,4
 Master shutoff for outlets Yes
 Power outlet minimum number Yes
 Lighting requirements:
 • Automatic lighting controls Yes in #1,4
 • Direct/indirect lighting Yes in #1,4
 • Multi-level switched Yes in #1,4
 • Emergency lighting Yes
 Other electrical/lighting equipment or requirements:
 • As required to conform to educational program Yes

Communications/IT Requirements

Communication outlet (2-port) -standard Yes in #4
 Communication outlet (4-port) -teacher Yes in #1
 Communication outlet (1-port per computer station) Yes in #4
 CATV outlet (coax + Cat 6) Yes in #1
 Wireless access point outlet (2-port) Req. coverage
 Clock Yes in #1
 Other communications/IT equipment or requirements:
 • _____

Safety/Security

Nonmaster locks _____
 Intrusion alarm system _____
 Access control _____
 Other safety/security equipment or requirements:
 • _____

Fixed Furnishings/Equipment

	#1	#2	#3	#4	#5	#6	#7	#8	#9	#10	#11	#12
Whiteboard (8'-0")	Qty 1	_____	_____	_____	_____	_____	_____	_____	_____	_____	_____	_____
Tackboard (4'-0")	Qty 1	_____	_____	_____	_____	_____	_____	_____	_____	_____	_____	_____
Overhead projection screen	Qty 1	_____	_____	_____	_____	_____	_____	_____	_____	_____	_____	_____
TV with wall mounting bracket	Qty 1	_____	_____	_____	_____	_____	_____	_____	_____	_____	_____	_____
Casework:												
• 1' deep shelf w/coat hooks	Yes	_____	_____	_____	_____	_____	_____	_____	_____	_____	_____	_____
• Plastic laminate base cabinets	Yes	_____	_____	_____	_____	_____	_____	_____	_____	_____	_____	_____
• Plastic laminate countertops	Yes	_____	_____	Yes	_____	_____	_____	_____	_____	_____	_____	_____
• Plastic laminate upper cabinets	Yes	_____	_____	_____	_____	_____	_____	_____	_____	_____	_____	_____
• Tall wardrobe cabinet	Yes	_____	_____	_____	_____	_____	_____	_____	_____	_____	_____	_____
• Locks	Yes	_____	_____	_____	_____	_____	_____	_____	_____	_____	_____	_____
• 16" deep adjustable shelving	_____	_____	Yes	_____	_____	_____	_____	_____	_____	_____	_____	_____
Other furnishings/millwork/equipment or requirements: •	_____	_____	_____	_____	_____	_____	_____	_____	_____	_____	_____	_____

Interior Finishes

	#1	#2	#3	#4	#5	#6	#7	#8	#9	#10	#11	#12
Walls:												
• CMU - painted	✓	✓	✓	✓	✓	_____	_____	_____	_____	_____	_____	_____
• CMU - ground face, integral color	✓	_____	_____	_____	_____	_____	_____	_____	_____	_____	_____	_____
• Standard gypsum board - painted or vinyl covered	✓	✓	✓	✓	✓	_____	_____	_____	_____	_____	_____	_____
• Other	_____	_____	_____	_____	_____	_____	_____	_____	_____	_____	_____	_____
Base:												
• Resilient rubber	✓	✓	✓	✓	✓	_____	_____	_____	_____	_____	_____	_____
• Other	_____	_____	_____	_____	_____	_____	_____	_____	_____	_____	_____	_____
Floors:												
• VCT	✓	✓	✓	✓	✓	_____	_____	_____	_____	_____	_____	_____
• Sheet vinyl	✓	✓	✓	✓	✓	_____	_____	_____	_____	_____	_____	_____
• Sealed concrete	✓	✓	✓	✓	✓	_____	_____	_____	_____	_____	_____	_____
• Other	_____	_____	_____	_____	_____	_____	_____	_____	_____	_____	_____	_____
Ceilings:												
• Minimum ceiling height	9'0"	9'0"	9'0"	9'0"	9'0"	_____	_____	_____	_____	_____	_____	_____
• Exposed to structure - painted	✓	✓	✓	✓	✓	_____	_____	_____	_____	_____	_____	_____
• Lay-in acoustical	✓	✓	✓	✓	✓	_____	_____	_____	_____	_____	_____	_____
• Other	_____	_____	_____	_____	_____	_____	_____	_____	_____	_____	_____	_____
Windows:												
• Windows/daylight into space required	Yes	_____	_____	_____	_____	_____	_____	_____	_____	_____	_____	_____
• Operable window required	Yes	_____	_____	_____	_____	_____	_____	_____	_____	_____	_____	_____
• Interior borrowed light window	Yes	_____	_____	_____	_____	_____	_____	_____	_____	_____	_____	_____
Doors:												
• Wood	✓	✓	✓	✓	_____	_____	_____	_____	_____	_____	_____	_____
• Hollow metal	✓	✓	✓	✓	_____	_____	_____	_____	_____	_____	_____	_____
• With glazed lites	Yes	_____	_____	Yes	_____	_____	_____	_____	_____	_____	_____	_____
• Exterior door required	Yes	_____	_____	_____	_____	_____	_____	_____	_____	_____	_____	_____
• Overhead garage door (10' x 10' insulated)	_____	Yes	_____	_____	_____	_____	_____	_____	_____	_____	_____	_____

Chapter A8: Vocational Education

VE-2 High School Vocational Education Classroom Space Criteria

Structural Requirements

Consider acoustic roof deck if no ceiling is provided	_____
Special floor loading requirements:	_____
• Coordinate equipment load req.	_____
Special suspended loading requirements:	_____
• Coordinate hung equipment req.	_____
Other structural requirements:	_____
•	_____

Signage Requirements

Room identification sign	_____
Room number sign	_____
Other signage requirements:	_____
•	_____

Fire Protection System

Sprinklers:	_____
• Semi-recessed	_____
• Protection	_____
Other fire protection equipment or requirements:	_____
•	_____

Program Activities

1. Provides space for instruction in the use of tools, materials, and processes and in applying knowledge of planning and design to actual fabrication of projects.
2. Classroom layout includes a clean, separated computer lab for research and project design.

Notes

Electrical:

1. Provide wall switch type occupancy sensor.
2. Provide automatic shut-off via building management system time clock.
3. Provide multi-level light switching.
4. Provide direct/indirect lighting system.
5. Provide emergency light near door(s).
6. Provide exterior emergency lighting.
7. Provide a minimum of one receptacle for each computer station (typical). Circuit shall serve computers only.
8. Provide a dedicated panelboard for all receptacles within this room and grouped adjacent rooms. Panelboard shall have a shunt trip main breaker.
9. Provide an emergency power off (EPO) switch to activate the shunt trip main breaker of the local panelboard.
10. Provide a receptacle mounted at +7'-0" for television.

Fire Protection:

1. Provide semi-recessed heads for spaces with ceilings. Otherwise, provide exposed heads, with protection in storage areas.

HVAC

1. A dedicated exhaust system may be required.

Key Space Design and Relationship Concepts

1. Grouped with other noise-producing areas
2. Access to driveway and parking
3. Direct access to outdoors

Spatial Relationship Diagram

Vocational Education Classroom

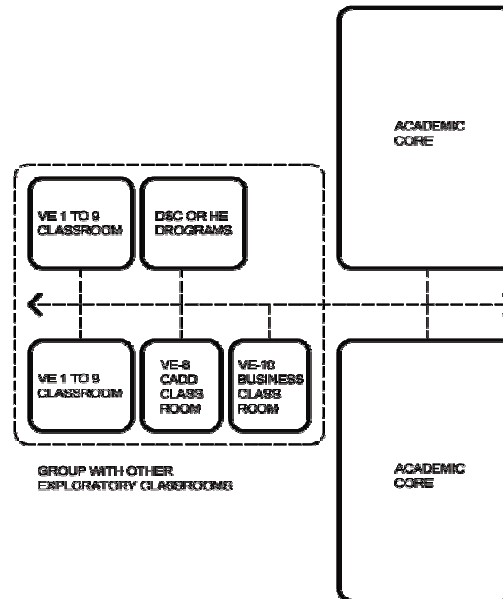

VE-3 Industrial Arts Shop

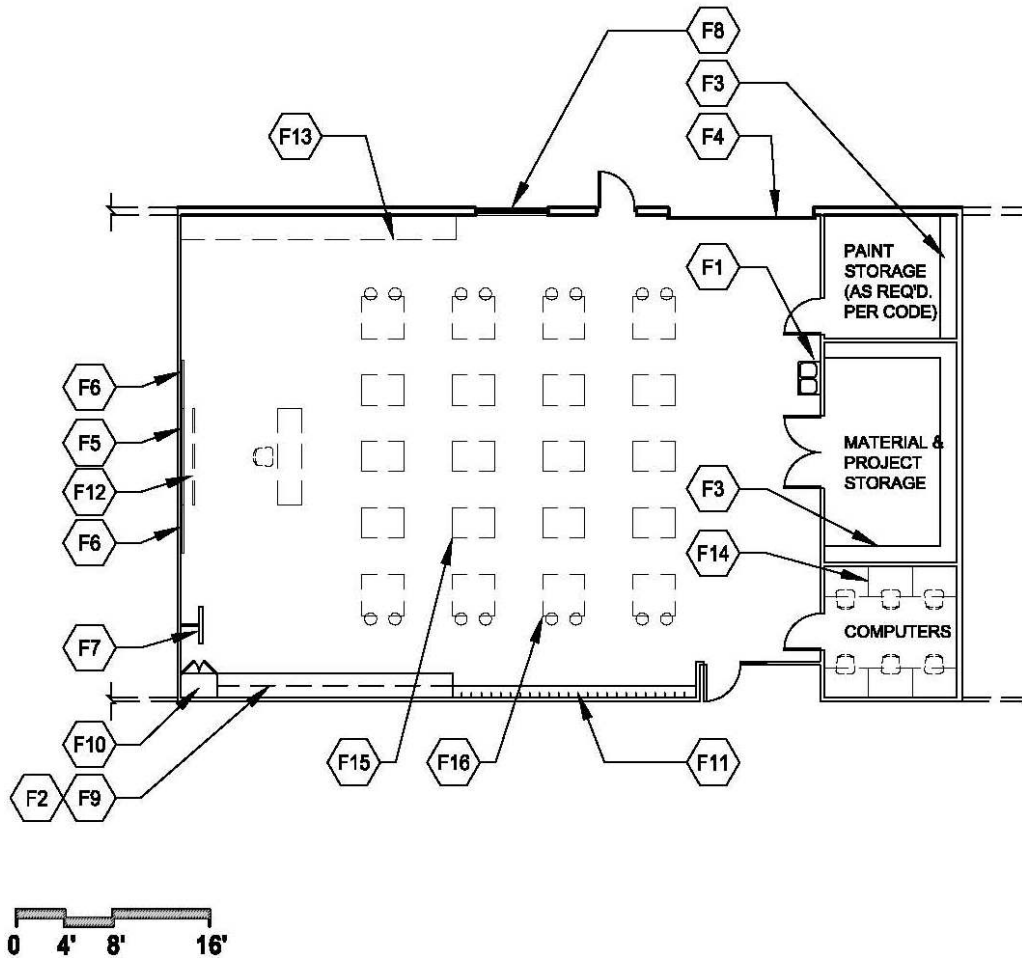

Notes:

1. Loose furnishings shown represent one of many possible arrangements.
2. Exterior window locations may be modified.
3. Computer lab is part of classroom s.f.

CAPACITY:	16 students
SIZE:	2,240 s.f.
ANCILLARY SPACES:	Material & Project Storage 200 s.f. Paint Storage Per Code

Key Notes:

- F1 Sink(s): specialty type: SS large, deep, dual
- F2 Plastic laminate base cabinets and countertop
- F3 16" deep adjustable shelving
- F4 Overhead garage door (12' x 10')
- F5 Whiteboard
- F6 Tackboard
- F7 TV with wall mounting bracket
- F8 Windows/daylight into space required
- F9 Plastic laminate upper cabinets
- F10 Tall wardrobe cabinet with locks
- F11 Student storage shelf with coat hooks
- F12 Overhead projection screen
- F13 Project storage cabinets
- F14 Plastic laminate countertops for computer workstations
- F15 Tool benches with storage under
- F16 Student work tables

1 FLOOR PLAN
ARCHITECTURAL AND INTERIORS KEY NOTES

Chapter A8: Vocational Education

VE-3 Industrial Arts Shop Space Criteria

BIA School Facilities Industrial Arts Shop

Space Description For square footages, see space template

1. Industrial arts shop
2. Material and project storage
3. Computer lab
4. Paint storage

Daily Occupancy Use

9.5 hrs. (7:30 a.m.–5:00 p.m.)
 five days a week Yes
 After-hours use No

Environmental Conditions

Air pressure (balanced is assumed):
 • Negative Yes
 Space has own exhaust mode - general area As required
 Hood requirements:
 • Hood potential only required Yes
 Individual room air temp. control Yes in #3
 Other HVAC equipment or requirements:
 • As required to conform to educational program Yes

Plumbing

Domestic water:
 • Hot Yes in #1
 • Cold Yes in #1
 Floor drain Yes in #1
 Sink(s): specialty type: SS large, deep, dual Yes in #1
 Emergency shower As required
 Eyewash station As required
 Other plumbing equipment or requirements:
 • As required to conform to educational program Yes

"Yes" and "No" apply to all spaces
 # refers to Space Description designation
 ✓ indicates approved feature, system, or material

Acoustical Conditions

Speech privacy No
 Special acoustical treatment needed No
 Musical performance/singing/cheering expected No

Electrical/Lighting

Specialized power requirements Yes in #1,3
 Master shutoff for outlets Yes
 Power outlet minimum number Yes
 Lighting requirements:
 • Automatic lighting controls Yes in #1,3
 • Direct/indirect lighting Yes in #1,3
 • Multi-level switched Yes in #1,3
 • Emergency lighting Yes
 Other electrical/lighting equipment or requirements:
 • As required to conform to educational program Yes

Communications/IT Requirements

Communication outlet (4-port) -teacher Yes in #1
 Communication outlet (1-port per computer station) Yes in #3
 CATV outlet (coax + Cat 6) Yes in #1
 Wireless access point outlet (2-port) Req. coverage
 Clock Yes in #1
 Other communications/IT equipment or requirements:
 • _____

Safety/Security

Nonmaster locks _____
 Intrusion alarm system _____
 Access control _____
 Other safety/security equipment or requirements:
 • _____

Fixed Furnishings/Equipment #1 #2 #3 #4 #5 #6 #7 #8 #9 #10 #11 #12

Whiteboard (8'-0")	Qty	<u>1</u>												
Tackboard (4'-0")	Qty	<u>2</u>												
Overhead projection screen	Qty	<u>1</u>												
TV with wall mounting bracket	Qty	<u>1</u>												
Casework:														
• 1' deep shelf w/coat hooks		<u>Yes</u>												
• Plastic laminate base cabinets		<u>Yes</u>												
• Plastic laminate countertops		<u>Yes</u>	<u>Yes</u>											
• Plastic laminate upper cabinets		<u>Yes</u>												
• Tall wardrobe cabinet		<u>Yes</u>												
• Locks		<u>Yes</u>												
• 16" deep adjustable shelving			<u>Yes</u>		<u>Yes</u>									
Other furnishings/millwork/equipment or requirements: • <u>_____</u>														

Interior Finishes #1 #2 #3 #4 #5 #6 #7 #8 #9 #10 #11 #12

Walls:														
• CMU - painted		<u>✓</u>	<u>✓</u>	<u>✓</u>	<u>✓</u>									
• CMU - ground face, integral color		<u>✓</u>												
• Standard gypsum board - painted or vinyl covered		<u>✓</u>	<u>✓</u>	<u>✓</u>	<u>✓</u>									
• Other														
Base:														
• Resilient rubber		<u>✓</u>	<u>✓</u>	<u>✓</u>	<u>✓</u>									
• Other														
Floors:														
• VCT		<u>✓</u>	<u>✓</u>	<u>✓</u>	<u>✓</u>									
• Sheet vinyl		<u>✓</u>	<u>✓</u>	<u>✓</u>	<u>✓</u>									
• Sealed concrete		<u>✓</u>	<u>✓</u>	<u>✓</u>	<u>✓</u>									
• Other														
Ceilings:														
• Minimum ceiling height		<u>9'0"</u>	<u>9'0"</u>	<u>9'0"</u>	<u>9'0"</u>									
• Exposed to structure - painted		<u>✓</u>	<u>✓</u>	<u>✓</u>	<u>✓</u>									
• Lay-in acoustical				<u>✓</u>										
• Other														
Windows:														
• Windows/daylight into space required		<u>Yes</u>												
• Operable window required		<u>Yes</u>												
Doors:														
• Wood		<u>✓</u>	<u>✓</u>	<u>✓</u>	<u>✓</u>									
• Hollow metal		<u>✓</u>	<u>✓</u>	<u>✓</u>	<u>✓</u>									
• With glazed lites		<u>Yes</u>		<u>Yes</u>										
• Exterior door required		<u>Yes</u>												
• Overhead garage door (12' x 10' insulated)		<u>Yes</u>												

Chapter A8: Vocational Education

VE-3 Industrial Arts Shop Space Criteria

Structural Requirements

Consider acoustic roof deck if no ceiling is provided	_____
Special floor loading requirements:	_____
• Coordinate equipment load req.	_____
Special suspended loading requirements:	_____
• Coordinate hung equipment req.	_____
Other structural requirements:	_____
•	_____

Signage Requirements

Room identification sign	_____
Room number sign	_____
Other signage requirements:	_____
•	_____

Fire Protection System

Sprinklers:	_____
• Semi-recessed	_____
• Protection	_____
Other fire protection equipment or requirements:	_____
•	_____

Program Activities

1. Provides space for instruction in the use of tools, materials, and processes and in applying knowledge of planning and design to actual fabrication of projects.
2. Classroom layout includes a clean, separated computer lab for research and project design.

Notes

Electrical:

1. Provide wall switch type occupancy sensor.
2. Provide automatic shut-off via building management system time clock.
3. Provide multi-level light switching.
4. Provide direct/indirect lighting system.
5. Provide emergency light near door(s).
6. Provide exterior emergency lighting.
7. Provide a minimum of one receptacle for each computer station (typical). Circuit shall serve computers only.
8. Provide a dedicated panelboard for all receptacles within this room and grouped adjacent rooms. Panelboard shall have a shunt trip main breaker.
9. Provide an emergency power off (EPO) switch to activate the shunt trip main breaker of the local panelboard.
10. Provide a receptacle mounted at +7'-0" for television.

Fire Protection:

1. Provide semi-recessed heads for spaces with ceilings. Otherwise, provide exposed heads, with protection in storage areas.

HVAC

1. A dedicated exhaust system may be required.

Key Space Design and Relationship Concepts

1. Grouped with other noise-producing areas
2. Access to driveway and parking
3. Direct access to outdoors

Spatial Relationship Diagram

Industrial Arts Shop

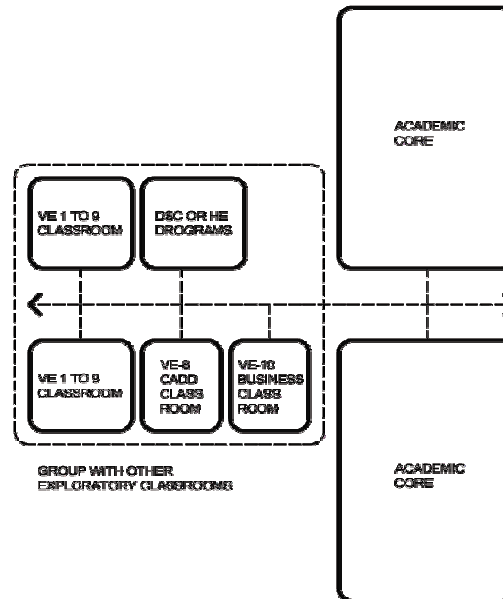

VE-4 Electrical Shop

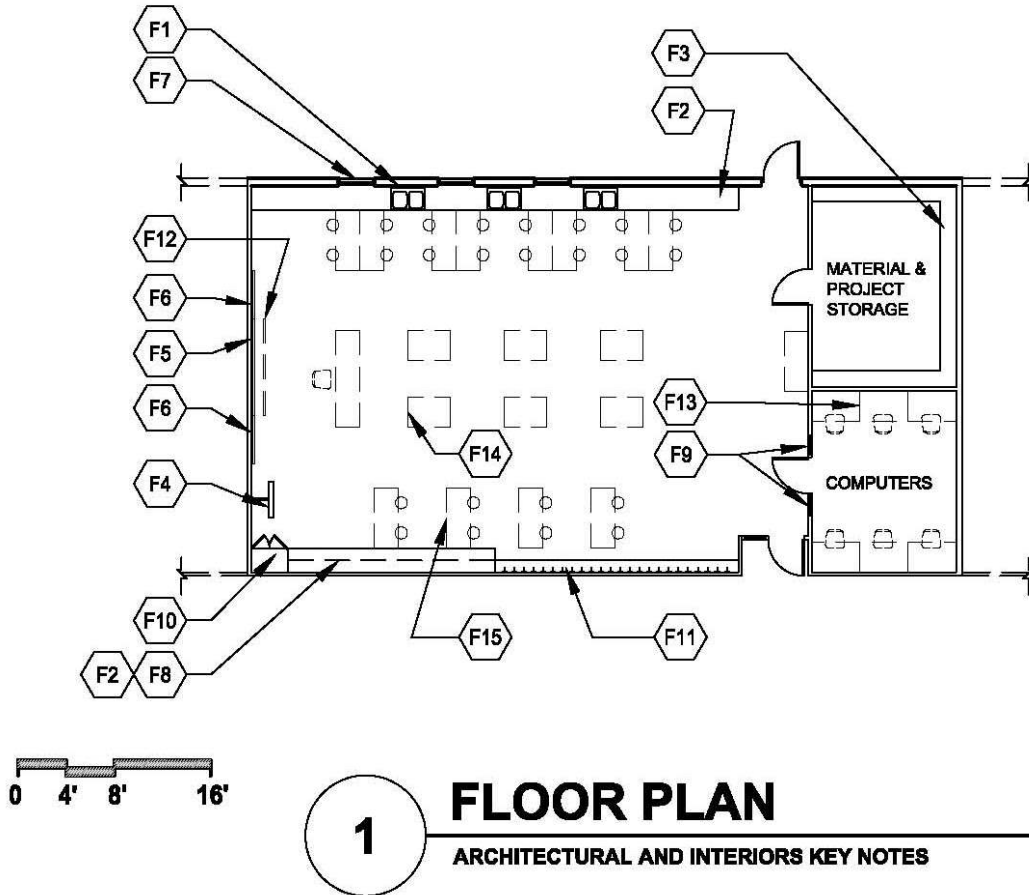

Notes:

1. Loose furnishings shown represent one of many possible arrangements.
2. Exterior window locations may be modified.
3. Computer lab is part of classroom s.f.

CAPACITY: 16 students
 SIZE: 1,680 s.f.
 ANCILLARY SPACES: Material & Project Storage 200 s.f.

Key Notes:

- F1 Sink(s): specialty type: SS large, deep, dual
- F2 Plastic laminate base cabinets and countertop
- F3 16" deep adjustable shelving
- F4 TV with wall mounting bracket
- F5 Whiteboard
- F6 Tackboard
- F7 Windows/daylight into space required
- F8 Plastic laminate upper cabinets
- F9 Interior window
- F10 Tall wardrobe cabinet with locks
- F11 Student storage shelf with coat hooks
- F12 Overhead projection screen
- F13 Plastic laminate countertops for computer workstations
- F14 Tool benches with storage under
- F15 Student work tables

Chapter A8: Vocational Education

VE-4 Electrical Shop Space Criteria

BIA School Facilities Electrical Shop

Space Description For square footages, see space template

- 1. Electrical shop
- 2. Material and project storage
- 3. Computer lab

Daily Occupancy Use

9.5 hrs. (7:30 a.m.–5:00 p.m.)
 five days a week Yes
 After-hours use No

Environmental Conditions

Air pressure (balanced is assumed):
 • Negative Yes
 Individual room air temp. control Yes in #3
 Other HVAC equipment or requirements:
 • As required to conform to educational program Yes

Plumbing

Domestic water:
 • Hot Yes in #1
 • Cold Yes in #1
 Floor drain Yes in #1
 Sink(s): specialty type: SS large, deep, dual Yes in #1
 Other plumbing equipment or requirements:
 • As required to conform to educational program Yes

"Yes" and "No" apply to all spaces
 # refers to Space Description designation
 ✓ indicates approved feature, system, or material

Acoustical Conditions

Speech privacy No
 Special acoustical treatment needed No
 Musical performance/singing/cheering expected No

Electrical/Lighting

Specialized power requirements Yes in #1,3
 Master shutoff for outlets Yes
 Power outlet minimum number Yes
 Lighting requirements:
 • Automatic lighting controls Yes in #1,3
 • Direct/indirect lighting Yes in #1,3
 • Multi-level switched Yes in #1,3
 • Emergency lighting Yes
 Other electrical/lighting equipment or requirements:
 • As required to conform to educational program Yes

Communications/IT Requirements

Communication outlet (4-port) -teacher Yes in #1
 Communication outlet (1-port per computer station) Yes in #3
 CATV outlet (coax + Cat 6) Yes in #1
 Wireless access point outlet (2-port) Req. coverage
 Clock Yes in #1
 Other communications/IT equipment or requirements:
 • _____

Safety/Security

Nonmaster locks _____
 Intrusion alarm system _____
 Access control _____
 Other safety/security equipment or requirements:
 • _____

Fixed Furnishings/Equipment #1 #2 #3 #4 #5 #6 #7 #8 #9 #10 #11 #12

Whiteboard (8'-0")	Qty	<u>1</u>												
Tackboard (4'-0")	Qty	<u>2</u>												
Overhead projection screen	Qty	<u>1</u>												
TV with wall mounting bracket	Qty	<u>1</u>												
Casework:														
• 1' deep shelf w/coat hooks		<u>Yes</u>												
• Plastic laminate base cabinets		<u>Yes</u>												
• Plastic laminate countertops		<u>Yes</u>	<u>Yes</u>											
• Plastic laminate upper cabinets		<u>Yes</u>												
• Tall wardrobe cabinet		<u>Yes</u>												
• Locks		<u>Yes</u>												
• 16" deep adjustable shelving			<u>Yes</u>											
Other furnishings/millwork/equipment or requirements: • _____														

Interior Finishes #1 #2 #3 #4 #5 #6 #7 #8 #9 #10 #11 #12

Walls:														
• CMU - painted		<u>✓</u>	<u>✓</u>	<u>✓</u>										
• CMU - ground face, integral color		<u>✓</u>												
• Standard gypsum board - painted or vinyl covered		<u>✓</u>	<u>✓</u>	<u>✓</u>										
• Other														
Base:														
• Resilient rubber		<u>✓</u>	<u>✓</u>	<u>✓</u>										
• Other														
Floors:														
• VCT		<u>✓</u>	<u>✓</u>	<u>✓</u>										
• Sheet vinyl		<u>✓</u>	<u>✓</u>	<u>✓</u>										
• Sealed concrete		<u>✓</u>	<u>✓</u>	<u>✓</u>										
• Other														
Ceilings:														
• Minimum ceiling height		<u>9'0"</u>	<u>9'0"</u>	<u>9'0"</u>										
• Exposed to structure - painted		<u>✓</u>	<u>✓</u>	<u>✓</u>										
• Lay-in acoustical		<u>✓</u>	<u>✓</u>	<u>✓</u>										
• Other														
Windows:														
• Windows/daylight into space required		<u>Yes</u>												
• Operable window required		<u>Yes</u>												
• Interior borrowed light window		<u>Yes</u>												
Doors:														
• Wood		<u>✓</u>	<u>✓</u>	<u>✓</u>										
• Hollow metal		<u>✓</u>	<u>✓</u>	<u>✓</u>										
• With glazed lites		<u>Yes</u>		<u>Yes</u>										
• Exterior door required		<u>Yes</u>												
• Other														

Chapter A8: Vocational Education

VE-4 Electrical Shop Space Criteria

Structural Requirements

Consider acoustic roof deck if no ceiling is provided	_____	Yes
Special floor loading requirements:	_____	Yes
• Coordinate equipment load req.	_____	Yes
Special suspended loading requirements:	_____	Yes
• Coordinate hung equipment req.	_____	Yes
Other structural requirements:	_____	
• _____	_____	

Signage Requirements

Room identification sign	_____	Yes
Room number sign	_____	Yes
Other signage requirements:	_____	
• _____	_____	

Fire Protection System

Sprinklers:	_____	Yes
• Semi-recessed	_____	Yes
• Protection	_____	Yes
Other fire protection equipment or requirements:	_____	
• _____	_____	

Program Activities

1. Provides space for instruction in electrical systems design, design and installation of electrical wiring systems, and understanding and maintenance of electrical systems in motors and appliances as well as in residential and commercial buildings.
2. Blueprint reading.
3. Classroom layout includes a clean, separated computer lab for research and project design.

Notes

- Electrical:
1. Provide wall switch type occupancy sensor.
 2. Provide automatic shut-off via building management system time clock.
 3. Provide multi-level light switching.
 4. Provide direct/indirect lighting system.
 5. Provide emergency light near door(s).
 6. Provide exterior emergency lighting.
 7. Provide a minimum of one receptacle for each computer station (typical). Circuit shall serve computers only.
 8. Provide a dedicated panelboard for all receptacles within this room and grouped adjacent rooms. Panelboard shall have a shunt trip main breaker.
 9. Provide an emergency power off (EPO) switch to activate the shunt trip main breaker of the local panelboard.
 10. Provide a receptacle mounted at +7'-0" for television.
- Fire Protection:
1. Provide semi-recessed heads for spaces with ceilings. Otherwise, provide exposed heads, with protection in storage areas.

Key Space Design and Relationship Concepts

1. Grouped with other noise-producing areas
2. Access to driveway and parking
3. Direct access to outdoors

Spatial Relationship Diagram

Electrical Shop

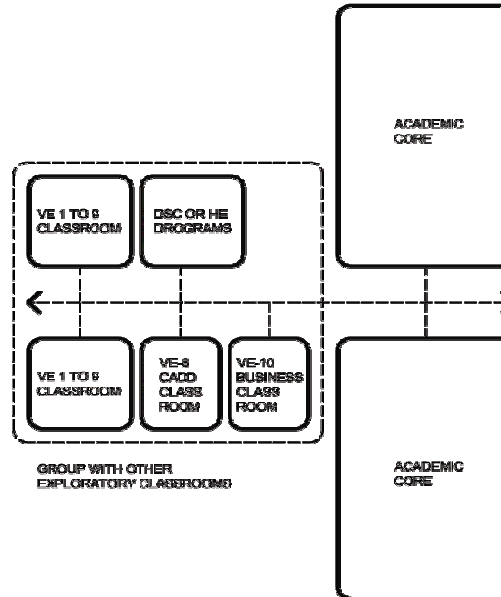

VE-5 Metals Shop

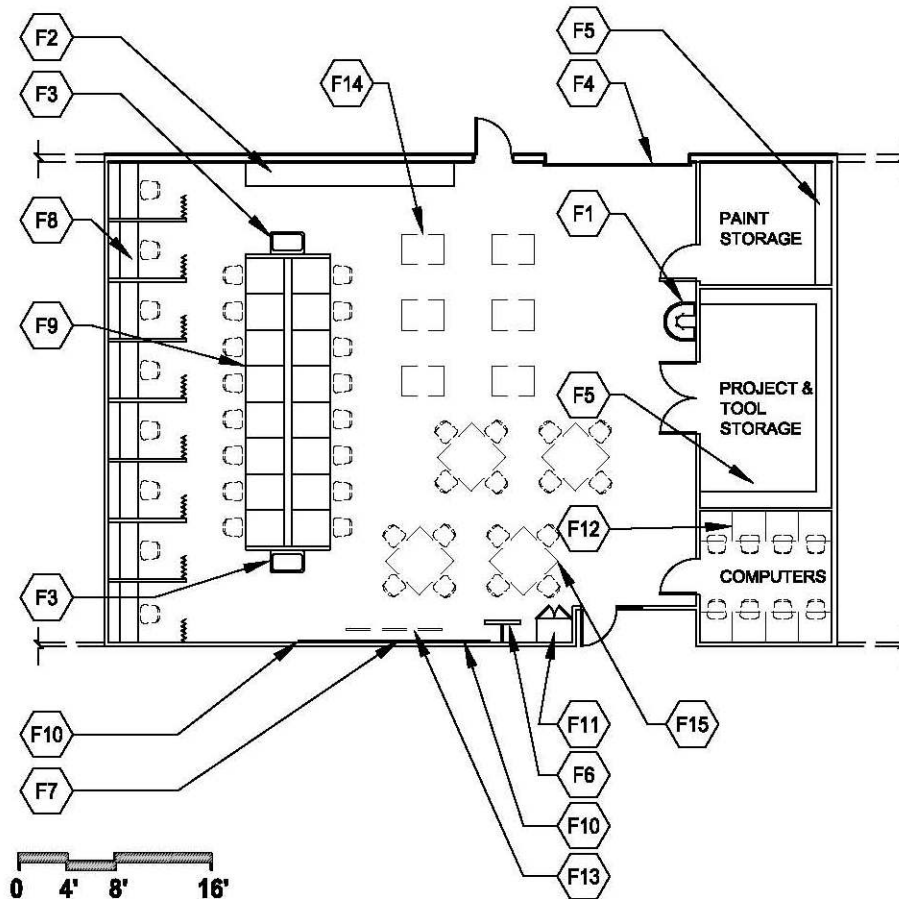

1

FLOOR PLAN

ARCHITECTURAL AND INTERIORS KEY NOTES

Notes:

1. Loose furnishings shown represent one of many possible arrangements.
2. Exterior window locations may be modified.
3. Computer lab is part of classroom s.f.

CAPACITY:	16 students	
SIZE:	2,080 s.f.	
ANCILLARY SPACES:	Project & Tool Storage	200 s.f.
	Paint Storage	Per Code

Key Notes:

- F1 Sink(s): specialty type: SS wash fountain
- F2 Metal workbench
- F3 Sink(s): specialty type: SS utility sink
- F4 Overhead garage door – 12' x 10'
- F5 16" deep adjustable shelving
- F6 TV with wall mounting bracket
- F7 Whiteboard
- F8 Arc welding stations
- F9 Oxygen acetylene welding stations
- F10 Tackboard
- F11 Tall wardrobe cabinet with locks
- F12 Plastic laminate countertops for computer workstations
- F13 Overhead projection screen
- F14 Tool benches with storage under
- F15 Student work tables

Chapter A8: Vocational Education

VE-5 Metals Shop Space Criteria

BIA School Facilities Metals Shop

Space Description For square footages, see space template

1. Metals shop
2. Project and tool storage
3. Computer lab
4. Paint storage

Daily Occupancy Use

9.5 hrs. (7:30 a.m.–5:00 p.m.)
 five days a week Yes
 After-hours use No

Environmental Conditions

Air pressure (balanced is assumed):
 • Negative Yes
 Space has own exhaust mode - general area Yes
 Individual room air temp. control Yes in #3
 Other HVAC equipment or requirements:
 • Ventilation systems for welding stations Yes in #1

Plumbing

Domestic water:
 • Hot Yes in #1
 • Cold Yes in #1
 Floor drain Yes in #1
 Sink(s): specialty type: SS wash fountain Yes in #1
 Sink(s): specialty type: SS utility sink Yes in #1
 Emergency shower As required
 Eyewash station As required
 Other plumbing equipment or requirements:
 • As required to conform to educational program Yes

"Yes" and "No" apply to all spaces
 # refers to Space Description designation
 ✓ indicates approved feature, system, or material

Acoustical Conditions

Speech privacy No
 Special acoustical treatment needed No
 Musical performance/singing/cheering expected No

Electrical/Lighting

Specialized power requirements Yes in #1,3
 Master shutoff for outlets Yes
 Power outlet minimum number Yes
 Lighting requirements:
 • Automatic lighting controls Yes in #1,3
 • Direct/indirect lighting Yes in #1,3
 • Multi-level switched Yes in #1,3
 • Emergency lighting Yes
 Other electrical/lighting equipment or requirements:
 •

Communications/IT Requirements

Communication outlet (4-port) -teacher Yes in #1
 Communication outlet (1-port per computer station) Yes in #3
 CATV outlet (coax + Cat 6) Yes in #1
 Wireless access point outlet (2-port) Req. coverage
 Clock Yes in #1
 Other communications/IT equipment or requirements:
 •

Safety/Security

Nonmaster locks _____
 Intrusion alarm system _____
 Access control _____
 Other safety/security equipment or requirements:
 • _____

Fixed Furnishings/Equipment #1 #2 #3 #4 #5 #6 #7 #8 #9 #10 #11 #12

Whiteboard (8'-0")	Qty	1																	
Tackboard (4'-0")	Qty	2																	
Overhead projection screen	Qty	1																	
TV with wall mounting bracket	Qty	1																	
Casework:																			
• Metal workbench (12')	Yes																		
• Plastic laminate countertops			Yes																
• Tall wardrobe cabinet	Yes																		
• Locks	Yes																		
• 16" deep adjustable shelving		Yes		Yes															
Other furnishings/millwork/equipment or requirements:																			
•																			

Interior Finishes #1 #2 #3 #4 #5 #6 #7 #8 #9 #10 #11 #12

Walls:																			
• CMU - painted	✓	✓	✓	✓															
• CMU - ground face, integral color	✓																		
• Standard gypsum board - painted or vinyl covered	✓	✓	✓	✓															
• Other																			
Base:																			
• Resilient rubber	✓	✓	✓	✓															
• Other																			
Floors:																			
• VCT	✓	✓	✓	✓															
• Sheet vinyl	✓	✓	✓	✓															
• Sealed concrete	✓	✓	✓	✓															
• Other																			
Ceilings:																			
• Minimum ceiling height	9'0"	9'0"	9'0"	9'0"															
• Exposed to structure - painted	✓	✓	✓	✓															
• Lay-in acoustical			✓																
• Other																			
Windows:																			
• Interior borrowed light window	Yes																		
Doors:																			
• Wood	✓	✓	✓	✓															
• Hollow metal	✓	✓	✓	✓															
• With glazed lites	Yes		Yes																
• Exterior door required	Yes																		
• Overhead garage door (12' x 10' insulated)	Yes																		

Chapter A8: Vocational Education

Structural Requirements

Consider acoustic roof deck if no ceiling is provided	_____ Yes _____
Special floor loading requirements:	
• Coordinate equipment load req.	_____ Yes _____
Special suspended loading requirements:	
• Coordinate hung equipment req.	_____ Yes _____
Other structural requirements:	
• _____	

Signage Requirements

Room identification sign	_____ Yes _____
Room number sign	_____ Yes _____
Other signage requirements:	
• _____	

Specialty Systems

Arc welding stations	_____ Yes in #1 _____
Oxygen-acetylene welding stations	_____ Yes in #1 _____
Other specialty systems equipment or requirements:	
• _____	

Fire Protection System

Sprinklers:	
• Semi-recessed	_____ Yes _____
• Protection	_____ Yes _____
Other fire protection equipment or requirements:	
• High-temperature heads may be required	_____ _____

Program Activities

1. Provides space for instruction in metal fabrication and welding, including the development of basic manipulative skills and understanding of oxygen-acetylene cutting, welding and brazing, shielded metal arc welding, gas metal arc welding, and gas tungsten arc welding.
2. Blueprint reading.
3. Classroom layout includes a clean, separated computer lab for research and project design.

Notes

Electrical:

1. Provide wall switch type occupancy sensor.
2. Provide automatic shut-off via building management system time clock.
3. Provide multi-level light switching.
4. Provide direct/indirect lighting system.
5. Provide emergency light near door(s).
6. Provide exterior emergency lighting.
7. Provide a minimum of one receptacle for each computer station (typical). Circuit shall serve computers only.
8. Provide a dedicated panelboard for all receptacles within this room and grouped adjacent rooms. Panelboard shall have a shunt trip main breaker.
9. Provide an emergency power off (EPO) switch to activate the shunt trip main breaker of the local panelboard.
10. Provide a receptacle mounted at +7'-0" for television.

Fire Protection:

1. Provide semi-recessed heads for spaces with ceilings. Otherwise, provide exposed heads, with protection in storage areas.

HVAC:

1. A dedicated exhaust system may be required.

Key Space Design and Relationship Concepts

1. Grouped with other noise-producing areas
2. Access to driveway and parking
3. Direct access to outdoors

Spatial Relationship Diagram

Metals Shop

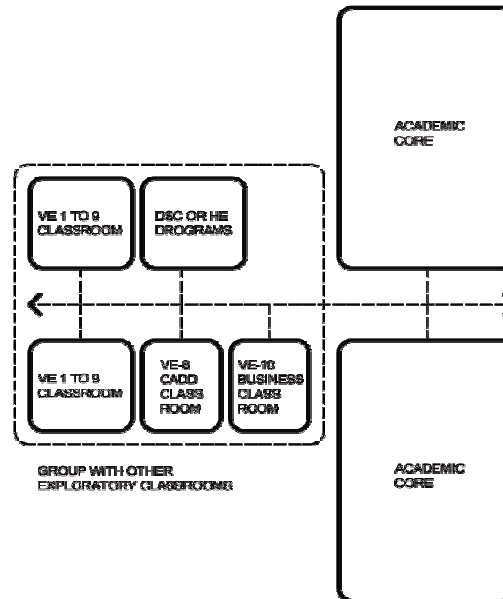

VE-6 Wood Shop

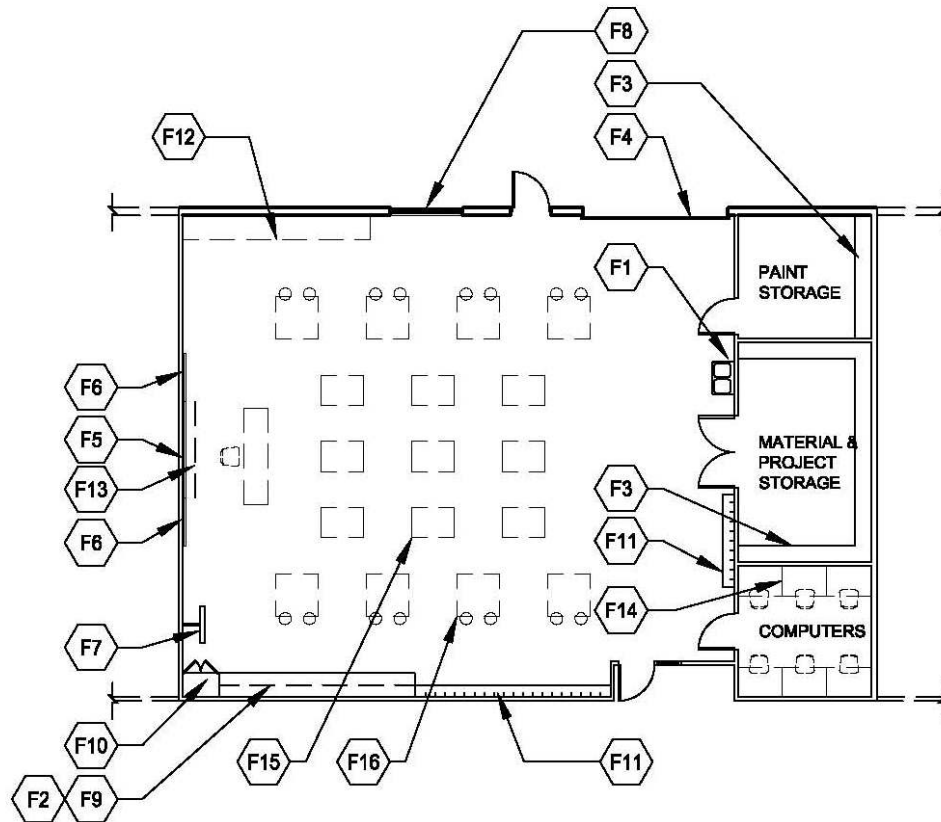

Notes:

1. Loose furnishings shown represent one of many possible arrangements.
2. Exterior window locations may be modified.
3. Computer lab is part of classroom s.f.

CAPACITY:	16 students	
SIZE:	1,920 s.f.	
ANCILLARY SPACES:	Material & Project Storage	200 s.f.
	Paint Storage	Per Code

Key Notes:

- F1 Sink(s): specialty type: SS large, deep, dual
- F2 Plastic laminate base cabinets and countertop
- F3 16" deep adjustable shelving
- F4 Overhead garage door (12' x 10')
- F5 Whiteboard
- F6 Tackboard
- F7 TV with wall mounting bracket
- F8 Windows/daylight into space required
- F9 Plastic laminate upper cabinets
- F10 Tall wardrobe cabinet with locks
- F11 Student storage shelf with coat hooks
- F12 Project storage cabinets
- F13 Overhead projection screen
- F14 Plastic laminate countertops for computer workstations
- F15 Tool benches with storage under
- F16 Student work tables

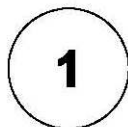

FLOOR PLAN

ARCHITECTURAL AND INTERIORS KEY NOTES

Chapter A8: Vocational Education

VE-6 Wood Shop Space Criteria

BIA School Facilities Wood Shop

Space Description

For square footages, see space template

1. Wood shop
2. Material and project storage
3. Computer lab
4. Paint storage

Daily Occupancy Use

9.5 hrs. (7:30 a.m.–5:00 p.m.)
five days a week

Yes
No

Environmental Conditions

Air pressure (balanced is assumed):

- Negative Yes

Space has own exhaust mode - general area

As required

Hood requirements:

- Hood potential only required Yes in #1

Individual room air temp. control Yes in #3

Other HVAC equipment or requirements:

- As required to conform to educational program Yes

Plumbing

Domestic water:

- Hot Yes in #1
- Cold Yes in #1

Floor drain Yes in #1

Sink(s): specialty type: SS large, deep, dual Yes in #1

Emergency shower As required

Eyewash station As required

Other plumbing equipment or requirements:

- As required to conform to educational program Yes

"Yes" and "No" apply to all spaces
refers to Space Description designation
✓ indicates approved feature, system, or material

Acoustical Conditions

Speech privacy No
Special acoustical treatment needed Yes
Musical performance/singing/cheering expected No

Electrical/Lighting

Specialized power requirements Yes in #1,3
Master shutoff for outlets Yes
Power outlet minimum number Yes
Lighting requirements:
• Automatic lighting controls Yes in #1,3
• Direct/indirect lighting Yes in #1,3
• Multi-level switched Yes in #1,3
• Emergency lighting Yes
Other electrical/lighting equipment or requirements:
• As required to conform to educational program Yes

Communications/IT Requirements

Communication outlet (4-port) -teacher Yes in #1
Communication outlet (1-port per computer station) Yes in #3
CATV outlet (coax + Cat 6) Yes in #1
Wireless access point outlet (2-port) Req. coverage
Clock Yes in #1

Other communications/IT equipment or requirements:

Safety/Security

Nonmaster locks
Intrusion alarm system
Access control
Other safety/security equipment or requirements:

Fixed Furnishings/Equipment

	#1	#2	#3	#4	#5	#6	#7	#8	#9	#10	#11	#12
Whiteboard (8'-0")	Qty 1											
Tackboard (4'-0")	Qty 2											
Overhead projection screen	Qty 1											
TV with wall mounting bracket	Qty 1											
Casework:												
• 1' deep shelf w/coat hooks	Yes											
• Plastic laminate base cabinets	Yes											
• Plastic laminate countertops	Yes		Yes									
• Plastic laminate upper cabinets	Yes											
• Tall wardrobe cabinet	Yes											
• Locks	Yes											
• 16" deep adjustable shelving		Yes		Yes								
Other furnishings/millwork/equipment or requirements:												
•												

Interior Finishes

	#1	#2	#3	#4	#5	#6	#7	#8	#9	#10	#11	#12
Walls:												
• CMU - painted	✓	✓	✓	✓								
• CMU - ground face, integral color	✓											
• Standard gypsum board - painted or vinyl covered	✓	✓	✓	✓								
• Other												
Base:												
• Resilient rubber	✓	✓	✓	✓								
• Other												
Floors:												
• VCT	✓	✓	✓	✓								
• Sheet vinyl	✓	✓	✓	✓								
• Sealed concrete	✓	✓	✓	✓								
• Other												
Ceilings:												
• Minimum ceiling height	9'0"	9'0"	9'0"	9'0"								
• Exposed to structure - painted	✓	✓	✓	✓								
• Lay-in acoustical			✓									
• Other												
Windows:												
• Windows/daylight into space required	Yes											
• Operable window required	Yes											
Doors:												
• Wood	✓	✓	✓	✓								
• Hollow metal	✓	✓	✓	✓								
• With glazed lites	Yes		Yes									
• Exterior door required	Yes											
• Overhead garage door (12' x 10' insulated)	Yes											

Chapter A8: Vocational Education

Structural Requirements

Consider acoustic roof deck if no ceiling is provided	_____
Special floor loading requirements:	_____
• Coordinate equipment load req.	_____
Special suspended loading requirements:	_____
• Coordinate hung equipment req.	_____
Other structural requirements:	_____
•	_____

Signage Requirements

Room identification sign	_____
Room number sign	_____
Other signage requirements:	_____
•	_____

Fire Protection System

Sprinklers:	_____
• Semi-recessed	_____
• Protection	_____
Other fire protection equipment or requirements:	_____
•	_____

Program Activities

1. Students learn the safe and effective use of wood-working equipment, tools, and materials while completing specific projects.
2. Students gain skills in the proper use and care of equipment.
3. Students learn to use construction plans and measurements.
4. Students learn effective use of workspace and time.
5. Students gain skills in planning and problem solving.
6. Classroom layout includes a clean, separated computer lab for research and project design.

Notes

Electrical:

1. Provide wall switch type occupancy sensor.
2. Provide automatic shut-off via building management system time clock.
3. Provide multi-level light switching.
4. Provide direct/indirect lighting system.
5. Provide emergency light near door(s).
6. Provide exterior emergency lighting.
7. Provide a minimum of one receptacle for each computer station (typical). Circuit shall serve computers only.
8. Provide a dedicated panelboard for all receptacles within this room and grouped adjacent rooms. Panelboard shall have a shunt trip main breaker.
9. Provide an emergency power off (EPO) switch to activate the shunt trip main breaker of the local panelboard.
10. Provide a receptacle mounted at +7'-0" for television.

Fire Protection:

1. Provide semi-recessed heads for spaces with ceilings. Otherwise, provide exposed heads, with protection in storage areas.

HVAC

1. A dedicated exhaust system may be required.

Key Space Design and Relationship Concepts

1. Grouped with other noise-producing areas
2. Access to driveway and parking
3. Direct access to outdoors

Spatial Relationship Diagram

Wood Shop

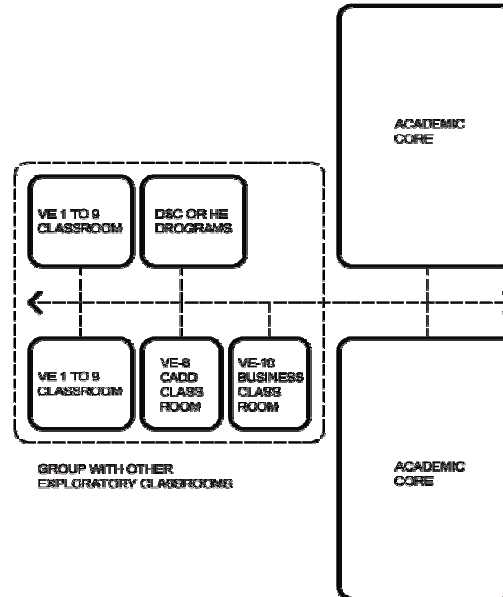

VE-7 Auto Shop

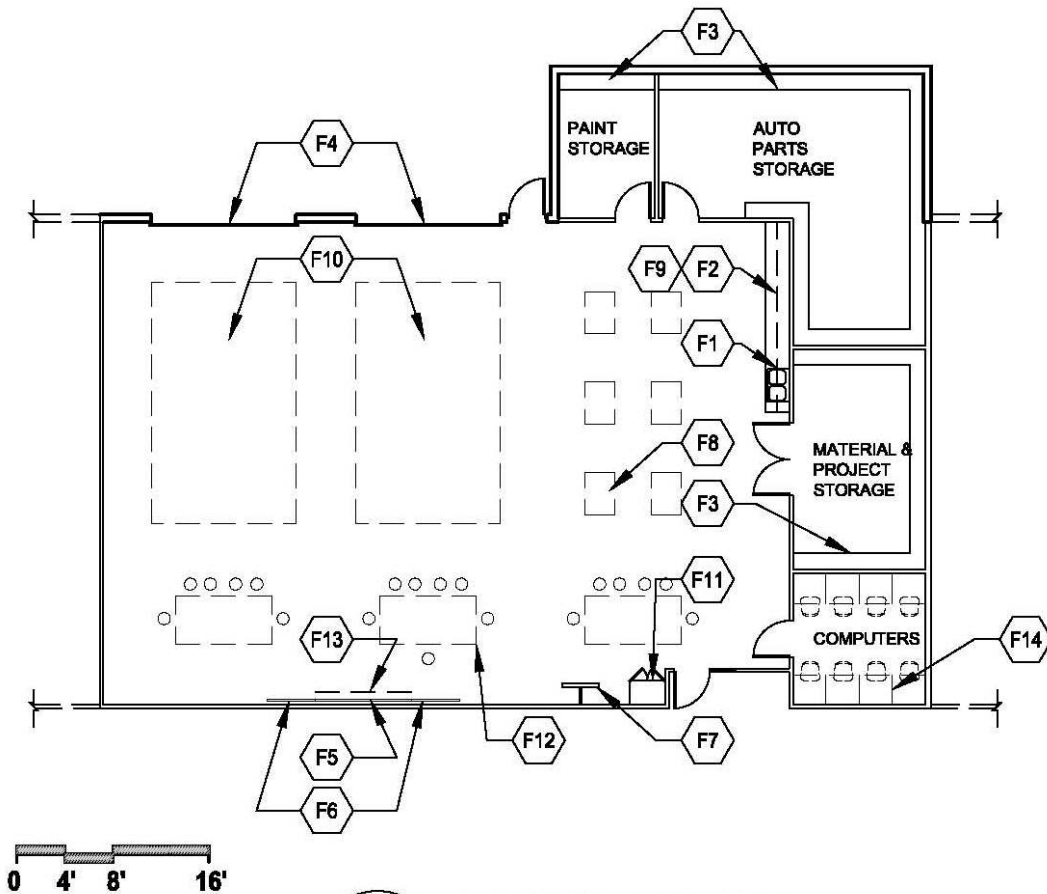

1 FLOOR PLAN
ARCHITECTURAL AND INTERIORS KEY NOTES

Notes:

1. Loose furnishings shown represent one of many possible arrangements.
2. Exterior window locations may be modified.
3. Computer lab is part of classroom s.f.

CAPACITY:	16 students	
SIZE:	2,400 s.f.	
ANCILLARY SPACES:	Material & Project Storage	200 s.f.
	Auto Parts Storage	300 s.f.
	Paint Storage	Per Code

Key Notes:

- F1 Sink(s): specialty type: SS, deep, dual
- F2 Plastic laminate base cabinets and countertop
- F3 16" deep adjustable shelving
- F4 Overhead garage door (12' x 10')
- F5 Whiteboard
- F6 Tackboard
- F7 TV with wall mounting bracket
- F8 Tool storage cabinets and workbench
- F9 Plastic laminate upper cabinets
- F10 Vehicle service bay; coordinate requirements
- F11 Tall wardrobe cabinet with locks
- F12 Student work tables
- F13 Overhead projection screen
- F14 Plastic laminate countertops for computer workstations

Chapter A8: Vocational Education

VE-7 Auto Shop Space Criteria

BIA School Facilities Auto Shop

Space Description	Auto Shop
	For square footages, see space template
1. Auto shop	
2. Material and project storage	
3. Computer lab	
4. Auto parts storage	
5. Paint storage	

Daily Occupancy Use

9.5 hrs. (7:30 a.m.–5:00 p.m.)	
five days a week	Yes
After-hours use	No

Environmental Conditions

Air pressure (balanced is assumed):	
• Negative	Yes
Space has own exhaust mode - general area	As required
Hood requirements:	
• Hood potential only required	Yes in #1
Individual room air temp. control	Yes in #3
Other HVAC equipment or requirements:	
• As required to conform to educational program	Yes

Plumbing

Domestic water:	
• Hot	Yes in #1
• Cold	Yes in #1
Floor drain	Yes in #1
Sink(s): specialty type: SS large, deep, dual	Yes in #1
Other plumbing equipment or requirements:	
• As required to conform to educational program	Yes

"Yes" and "No" apply to all spaces
refers to Space Description designation
✓ indicates approved feature, system, or material

Acoustical Conditions

Speech privacy	No
Special acoustical treatment needed	Yes
Musical performance/singing/cheering expected	No

Electrical/Lighting

Specialized power requirements	Yes in #1,3
Master shutoff for outlets	Yes
Power outlet minimum number	Yes
Lighting requirements:	
• Automatic lighting controls	Yes in #1,3
• Direct/indirect lighting	Yes in #1,3
• Multi-level switched	Yes in #1,3
• Emergency lighting	Yes
Other electrical/lighting equipment or requirements:	
• As required to conform to educational program	Yes

Communications/IT Requirements

Communication outlet (4-port) -teacher	Yes in #1
Communication outlet (1-port per computer station)	Yes in #3
CATV outlet (coax + Cat 6)	Yes in #1
Wireless access point outlet (2-port)	Req. coverage
Clock	Yes in #1
Other communications/IT equipment or requirements:	
•	

Safety/Security

Nonmaster locks	
Intrusion alarm system	
Access control	
Other safety/security equipment or requirements:	
•	

Fixed Furnishings/Equipment

	#1	#2	#3	#4	#5	#6	#7	#8	#9	#10	#11	#12
Whiteboard (8'-0")	Qty 1											
Tackboard (4'-0")	Qty 2											
Overhead projection screen	Qty 1											
TV with wall mounting bracket	Qty 1											
Casework:												
• Plastic laminate base cabinets	Yes											
• Plastic laminate countertops	Yes	Yes										
• Plastic laminate upper cabinets	Yes											
• Tall wardrobe cabinet	Yes											
• Locks	Yes											
• 16" deep adjustable shelving		Yes		Yes	Yes							
Other furnishings/millwork/equipment or requirements:												
• Tool storage cabinet & workbench	Yes											
• Vehicle service bay; coordinate requirements	Yes											

Interior Finishes

	#1	#2	#3	#4	#5	#6	#7	#8	#9	#10	#11	#12
Walls:												
• CMU - painted	✓	✓	✓	✓	✓							
• CMU - ground face, integral color	✓											
• Other												
Base:												
• Resilient rubber	✓	✓	✓	✓	✓							
• Other												
Floors:												
• Sealed concrete	✓	✓	✓	✓	✓							
• Other												
Ceilings:												
• Minimum ceiling height	9'0"	9'0"	9'0"	9'0"	9'0"							
• Exposed to structure - painted	✓	✓	✓	✓	✓							
• Lay-in acoustical			✓									
• Other												
Doors:												
• Wood	✓	✓	✓	✓	✓							
• Hollow metal	✓	✓	✓	✓	✓							
• With glazed lites	Yes		Yes									
• Exterior door required	Yes											
• Overhead garage door (12' x 10' insulated)	Yes											

Chapter A8: Vocational Education

Structural Requirements

Consider acoustic roof deck if no ceiling is provided	_____
Special floor loading requirements:	_____
• Consider vehicles, equipment load requirements	_____
Special suspended loading requirements:	_____
• Consider hoists, hung equipment load requirements	_____
Other structural requirements:	_____
• As required to conform to educational program	_____

Signage Requirements

Room identification sign	_____
Room number sign	_____
Other signage requirements:	_____
•	_____

Fire Protection System

Sprinklers:	_____
• Semi-recessed	_____
• Protection	_____
Other fire protection equipment or requirements:	_____
•	_____

Program Activities

1. Students are instructed in automotive engines and repair, fuel and ignition systems, emissions systems, automotive power trains, brakes, climate control systems, transmissions, automotive electronics fundamentals and technology systems, etc.
2. Students learn effective use of workspace and time.
3. Students gain skills in planning and problem solving.
4. Classroom layout includes a clean, separated computer lab for research and project design.

Notes

Electrical:

1. Provide wall switch type occupancy sensor.
2. Provide automatic shut-off via building management system time clock.
3. Provide multi-level light switching.
4. Provide direct/indirect lighting system.
5. Provide emergency light near door(s).
6. Provide exterior emergency lighting.
7. Provide a minimum of one receptacle for each computer station (typical). Circuit shall serve computers only.
8. Provide a dedicated panelboard for all receptacles within this room and grouped adjacent rooms. Panelboard shall have a shunt trip main breaker.
9. Provide an emergency power off (EPO) switch to activate the shunt trip main breaker of the local panelboard.
10. Provide a receptacle mounted at +7'-0" for television.

Fire Protection:

1. Provide semi-recessed heads for spaces with ceilings. Otherwise, provide exposed heads, with protection in storage areas.

HVAC

1. A dedicated exhaust system may be required.

Key Space Design and Relationship Concepts

1. Grouped with other noise-producing areas
2. Access to driveway and parking
3. Direct access to outdoors

Spatial Relationship Diagram

Auto Shop

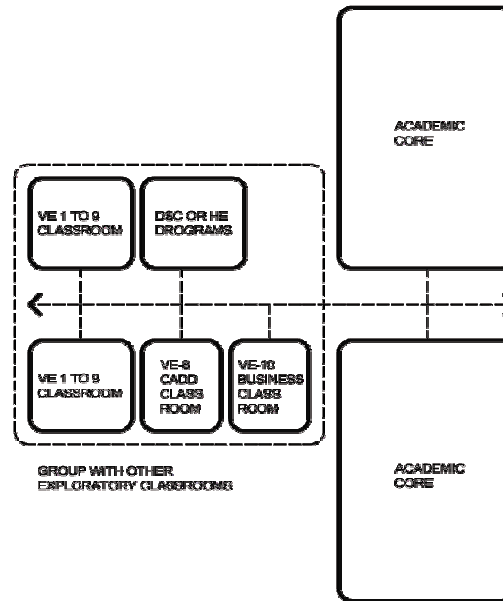

VE-8 Computer-Aided Design and Drafting (CADD) Classroom

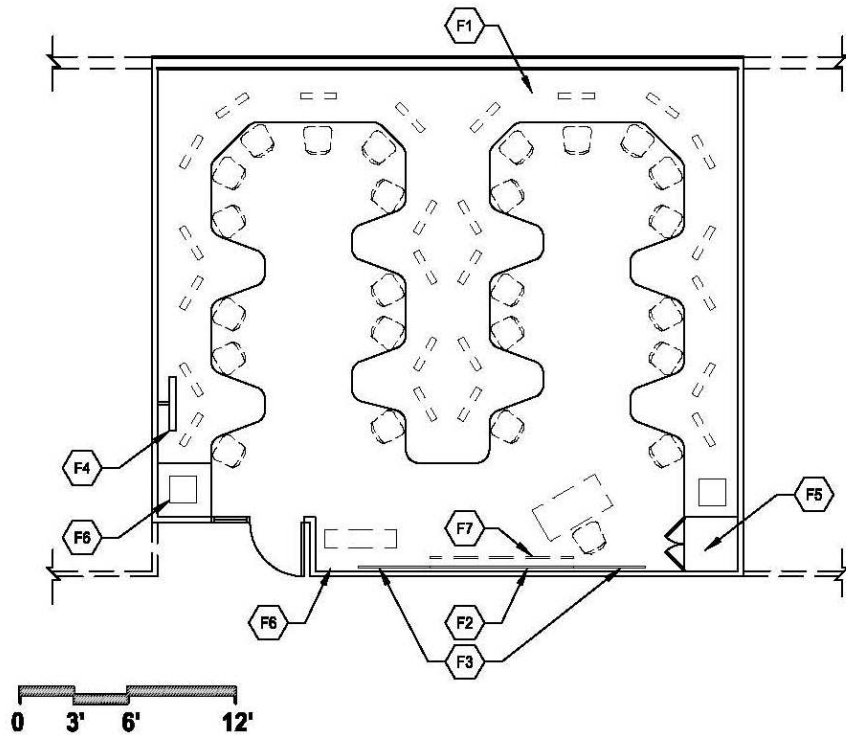

Notes:

1. Loose furnishings shown represent one of many possible arrangements.
2. Exterior window locations may be modified.

CAPACITY: 24 students

SIZE: 888 s.f.

Key Notes:

- F1 Plastic laminate countertops
- F2 Whiteboard
- F3 Tackboard
- F4 TV with wall mounting bracket
- F5 Tall wardrobe cabinet with locks
- F6 Printer station
- F7 Overhead projection screen

1

FLOOR PLAN

ARCHITECTURAL AND INTERIORS KEY NOTES

Chapter A8: Vocational Education

VE-8 Computer-Aided Design and Drafting (CADD) Classroom Space Criteria

BIA School Facilities CADD Classroom

Space Description For square footages, see space template
 1. Computer-aided design and drafting classroom

"Yes" and "No" apply to all spaces
 # refers to Space Description designation
 ✓ indicates approved feature, system, or material

Acoustical Conditions

Speech privacy No
 Special acoustical treatment needed No
 Musical performance/singing/cheering expected No

Electrical/Lighting

Specialized power requirements Yes
 Power outlet minimum number Yes
 Lighting requirements:
 • Automatic lighting controls Yes
 • Direct/indirect lighting Yes
 • Multi-level switched Yes
 • Emergency lighting Yes
 Ceiling outlet for projector Yes
 Other electrical/lighting equipment or requirements:
 • _____

Communications/IT Requirements

Communication outlet (2-port) -standard Yes
 Communication outlet (4-port) - teacher Yes
 Communication outlet (1-port per computer station) Yes
 CATV outlet (coax + Cat 6) Yes
 Sound reinforcement outlet Yes
 Projector outlet (1-port ceiling mounted) Yes
 Wireless access point outlet (2-port) Req. coverage
 Outlet (1-port) for future interactive whiteboard Yes
 Speaker - ceiling mounted Yes
 Clock Yes
 Other communications/IT equipment or requirements:
 • _____

Safety/Security

Nonmaster locks _____
 Intrusion alarm system _____
 Access control _____
 Other safety/security equipment or requirements:
 • _____

Fixed Furnishings/Equipment

	#1	#2	#3	#4	#5	#6	#7	#8	#9	#10	#11	#12
Whiteboard (8'-0")	Qty 1											
Tackboard (4'-0")	Qty 2											
Overhead projection screen	Qty 1											
TV with wall mounting bracket	Qty 1											
Casework:												
• Plastic laminate countertops	Yes											
• Tall wardrobe cabinet	Yes											
• Locks	Yes											
• Other												
Other furnishings/millwork/equipment or requirements:												
• Printer station	Yes											
• Other												

Interior Finishes

	#1	#2	#3	#4	#5	#6	#7	#8	#9	#10	#11	#12
Walls:												
• CMU - painted	✓											
• CMU - ground face, integral color	✓											
• Standard gypsum board - painted or vinyl covered	✓											
• Other												
Base:												
• Resilient rubber	✓											
• Other												
Floors:												
• Carpet	✓											
• VCT	✓											
• Sheet vinyl	✓											
• Sealed concrete	✓											
• Static-resistant flooring	✓											
Ceilings:												
• Minimum ceiling height	9'0"											
• Exposed to structure - painted	✓											
• Lay-in acoustical	✓											
• Other												
Doors:												
• Wood	Yes											
• With glazed lites	Yes											
• Other												

Chapter A8: Vocational Education

VE-8 Computer-Aided Design and Drafting (CADD) Classroom Space Criteria

Structural Requirements

Other structural requirements:
 • _____

Signage Requirements

Room identification sign Yes
 Room number sign Yes
 Other signage requirements:
 • _____

Fire Protection System

Sprinklers:
 • Semi-recessed Yes
 Other fire protection equipment or requirements:
 • _____

Program Activities

1. Group instruction in computer-aided design and drafting
 2. Exploration of design concepts, technical drawing, geometric dimensioning, and facilities design

Notes

Electrical:
 1. Provide automatic shut-off via building management system time clock.
 2. Provide multi-level light switching.
 3. Provide direct/indirect lighting system.
 4. Provide emergency lighting near door(s).
 6. Provide a minimum of one receptacle for each computer station (typical). Circuit shall serve computers only.
 7. Provide a dedicated panelboard for all receptacles within this room.
 8. Provide a receptacle mounted at +7'-0" for television.
Fire Protection:
 1. Provide semi-recessed heads for spaces with ceilings.

Key Space Design and Relationship Concepts

1. Grouped with other vocational education classrooms

Spatial Relationship Diagram

Computer-Aided Design and Drafting (CADD) Classroom

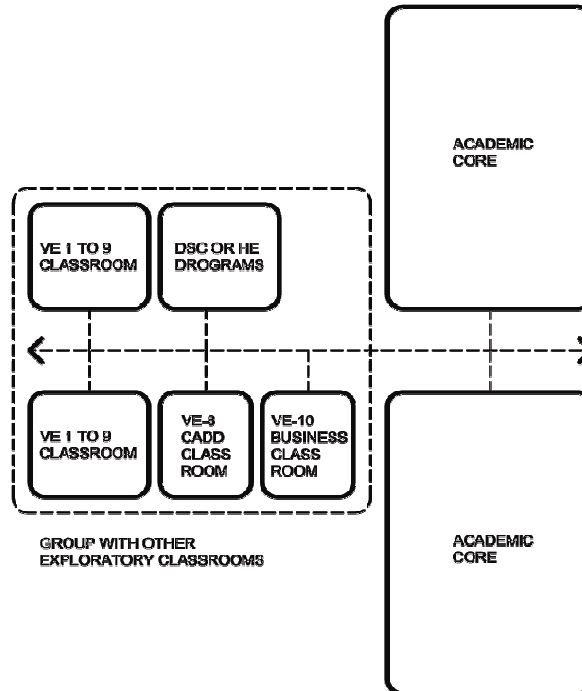

VE-9 Agriculture and Economic Development Classroom

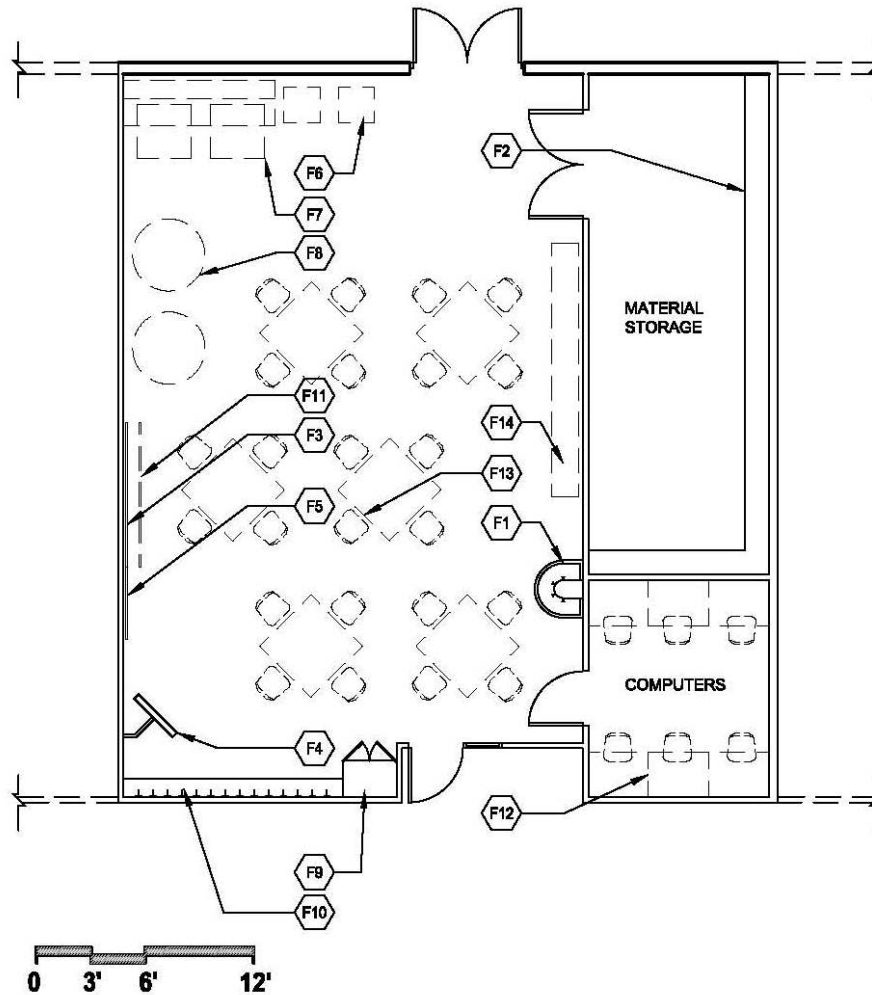

Notes:

1. Loose furnishings shown represent one of many possible arrangements.
2. Exterior window locations may be modified.
3. Computer lab is part of classroom s.f.

CAPACITY: 25 students
 SIZE: 1,000 s.f.
 ANCILLARY SPACES: Material Storage 200 s.f.

Key Notes:

- F1 Sink(s): specialty type: SS wash fountain
- F2 16" deep adjustable shelving
- F3 Whiteboard
- F4 TV with wall mounting bracket
- F5 Tackboard
- F6 Powered machinery; coordinate requirements
- F7 Welding stations; coordinate requirements
- F8 Hydroponics/aquaculture tank
- F9 Tall wardrobe cabinet with locks
- F10 Student storage shelf with coat hooks
- F11 Overhead projection screen
- F12 Plastic laminate countertop for computer workstations
- F13 Student work tables
- F14 Tool storage cabinets

1 FLOOR PLAN
 ARCHITECTURAL AND INTERIORS KEY NOTES

Chapter A8: Vocational Education

VE-9 Agriculture and Economic Development Classroom Space Criteria

BIA School Facilities Agriculture & Economic Dev.

Space Description	For square footages, see space template
1. Agriculture and economic development classroom	
2. Material storage	
3. Computer lab	

Daily Occupancy Use

9.5 hrs. (7:30 a.m.–5:00 p.m.)	
five days a week	Yes
After-hours use	No

Environmental Conditions

Air pressure (balanced is assumed):	
• Negative	Yes in #2
Individual room air temp. control	Yes in #3
Other HVAC equipment or requirements:	
• As required to conform to educational program	Yes

Plumbing

Domestic water:	
• Hot	Yes in #1
• Cold	Yes in #1
Floor drain	Yes in #1
Hydroponics/aquaculture tanks	Yes in #1
Sink(s): specialty type: SS wash fountain	Yes in #1
Emergency shower	As required
Eyewash station	As required
Other plumbing equipment or requirements:	
• As required to conform to educational program	Yes

"Yes" and "No" apply to all spaces
refers to Space Description designation
✓ indicates approved feature, system, or material

Acoustical Conditions

Speech privacy	No
Special acoustical treatment needed	No
Musical performance/singing/cheering expected	No

Electrical/Lighting

Specialized power requirements	Yes in #1,3
Power outlet minimum number	Yes
Lighting requirements:	
• Automatic lighting controls	Yes in #1,3
• Direct/indirect lighting	Yes in #1,3
• Multi-level switched	Yes in #1,3
• Emergency lighting	Yes
Other electrical/lighting equipment or requirements:	
• As required to conform to educational program	Yes

Communications/IT Requirements

Communication outlet (4-port) -teacher	Yes in #1
Communication outlet (1-port per computer station)	Yes in #3
CATV outlet (coax + Cat 6)	Yes in #1
Wireless access point outlet (2-port)	Req. coverage
Clock	Yes in #1
Other communications/IT equipment or requirements:	
•	

Safety/Security

Nonmaster locks	
Intrusion alarm system	
Access control	
Other safety/security equipment or requirements:	
•	

Fixed Furnishings/Equipment

	#1	#2	#3	#4	#5	#6	#7	#8	#9	#10	#11	#12
Whiteboard (8'-0")	Qty 1											
Tackboard (4'-0")	Qty 1											
Overhead projection screen	Qty 1											
TV with wall mounting bracket	Qty 1											
Casework:												
• 1' deep shelf w/coat hooks	Yes											
• Plastic laminate countertops	Yes	Yes										
• Tall wardrobe cabinet	Yes											
• Locks	Yes											
• 16" deep adjustable shelving		Yes										
Other furnishings/millwork/equipment or requirements:												
• Powered machinery; coordinate as required	Yes											
• Welding stations; coordinate as required	Yes											
• Hydroponics/aquaculture tank; coordinate as required	Yes											

Interior Finishes

	#1	#2	#3	#4	#5	#6	#7	#8	#9	#10	#11	#12
Walls:												
• CMU - painted	✓	✓	✓									
• CMU - ground face, integral color	✓											
• Standard gypsum board - painted or vinyl covered	✓	✓	✓									
• Other												
Base:												
• Resilient rubber	✓	✓	✓									
• Other												
Floors:												
• VCT	✓	✓	✓									
• Sheet vinyl	✓	✓	✓									
• Sealed concrete	✓	✓	✓									
• Other												
Ceilings:												
• Minimum ceiling height	90"	90"	90"									
• Exposed to structure - painted	✓	✓	✓									
• Lay-in acoustical			✓									
• Other												
Doors:												
• Wood	✓	✓	✓									
• Hollow metal	✓	✓	✓									
• With glazed lites	Yes		Yes									
• Exterior door required	Yes											
• Other												

Chapter A8: Vocational Education

VE-9 Agriculture and Economic Development Classroom Space Criteria

Structural Requirements

Consider acoustic roof deck if no ceiling is provided	_____	Yes
Special floor loading requirements:	_____	
• Coordinate equipment load req.	_____	Yes
Special suspended loading requirements:	_____	
• Coordinate hung equipment req.	_____	Yes
Other structural requirements:	_____	
•	_____	

Signage Requirements

Room identification sign	_____	Yes
Room number sign	_____	Yes
Other signage requirements:	_____	
•	_____	

Fire Protection System

Sprinklers:	_____	
• Semi-recessed	_____	Yes
Other fire protection equipment or requirements:	_____	
•	_____	

Program Activities

1. Individual and group instruction in agriculture programs such as plant and animal science, soil management, natural resources, and mechanical systems
2. Individual and group project work
3. Equipment repair
4. Small group meetings
5. Lab activities related to curriculum

Notes

- Electrical:
1. Provide wall switch type occupancy sensor.
 2. Provide automatic shut-off via building management system time clock.
 3. Provide multi-level light switching.
 4. Provide direct/indirect lighting system.
 5. Provide emergency light near door(s).
 6. Provide exterior emergency lighting.
 7. Provide a minimum of one receptacle for each computer station (typical). Circuit shall serve computers only.
 8. Provide a receptacle mounted at +7'-0" for television.
- Fire Protection:
1. Provide semi-recessed heads for spaces with ceilings. Otherwise, provide exposed heads, with protection in storage areas.

Key Space Design and Relationship Concepts

1. Near large group restrooms
2. Access to driveway and parking

Spatial Relationship Diagram

Agriculture and Economic Development Classroom

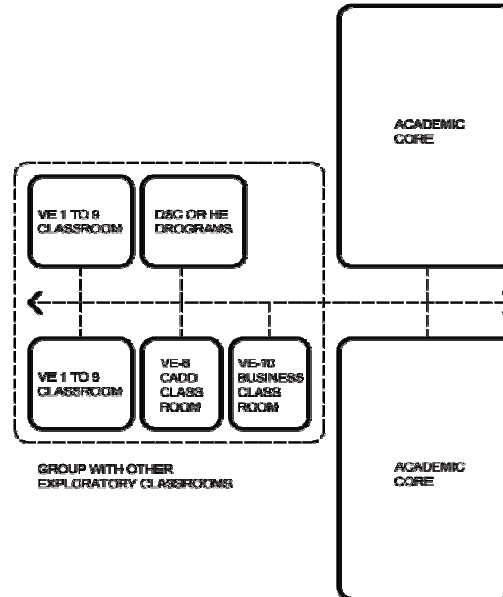

VE-10 Business Classroom

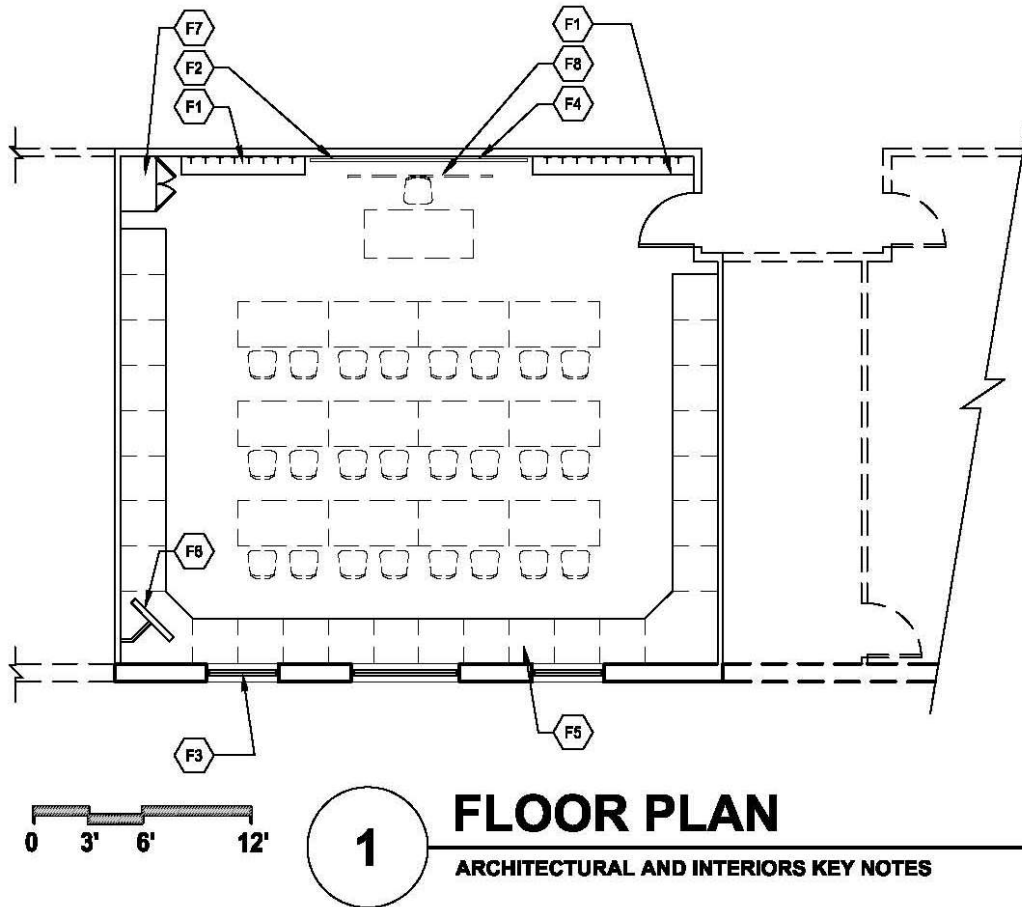

Notes:

1. Loose furnishings shown represent one of many possible arrangements.
2. Exterior window locations may be modified.

CAPACITY: 25 students
SIZE: 925 s.f.

Key Notes:

- F1 Student storage shelf with coat hooks
- F2 Whiteboard
- F3 Windows/daylight into space required
- F4 Tackboard
- F5 Plastic laminate countertops for computer workstations
- F6 TV with wall mounting bracket
- F7 Tall wardrobe cabinet with locks
- F8 Overhead projection screen

Chapter A8: Vocational Education

VE-10 Business Classroom Space Criteria

BIA School Facilities Business Classroom

Space Description For square footages, see space template
1. Business classroom

"Yes" and "No" apply to all spaces
refers to Space Description designation
✓ indicates approved feature, system, or material

Acoustical Conditions	
Speech privacy	No
Special acoustical treatment needed	No
Musical performance/singing/cheering expected	No

Electrical/Lighting	
Power outlet minimum number	Yes
Lighting requirements:	
• Automatic lighting controls	Yes
• Specialty/task lighting	Yes
• Direct/indirect lighting	Yes
• Multi-level switched	Yes
Ceiling outlet for projector	Yes
Other electrical/lighting equipment or requirements:	
•	

Communications/IT Requirements	
Communication outlet (4-port) - teacher	Yes
Communication outlet (1-port per computer station)	Yes
CATV outlet (coax + Cat 6)	Yes
Sound reinforcement outlet	Yes
Projector outlet (1-port ceiling mounted)	Yes
Wireless access point outlet (2-port)	Req. coverage
Outlet (1-port) for future interactive whiteboard	Yes
Speaker - ceiling mounted	Yes
Clock	Yes
Other communications/IT equipment or requirements:	
•	

Safety/Security	
Nonmaster locks	
Intrusion alarm system	
Access control	
Other safety/security equipment or requirements:	
•	

Daily Occupancy Use	
9.5 hrs. (7:30 a.m.–5:00 p.m.) five days a week	Yes
After-hours use	No

Environmental Conditions	
Other HVAC equipment or requirements:	
•	

Plumbing	
Other plumbing equipment or requirements:	
•	

Fixed Furnishings/Equipment		#1	#2	#3	#4	#5	#6	#7	#8	#9	#10	#11	#12
Whiteboard (8'-0")	Qty	1											
Tackboard (4'-0")	Qty	1											
Overhead projection screen	Qty	1											
TV with wall mounting bracket	Qty	1											
Casework:													
• 1' deep shelf w/coat hooks	Yes												
• Plastic laminate countertops	Yes												
• Tall wardrobe cabinet	Yes												
• Locks	Yes												
• Other													
Other furnishings/millwork/equipment or requirements:													
•													

Interior Finishes		#1	#2	#3	#4	#5	#6	#7	#8	#9	#10	#11	#12
Walls:													
• CMU - painted	✓												
• CMU - ground face, integral color	✓												
• Standard gypsum board - painted or vinyl covered	✓												
• Other													
Base:													
• Resilient rubber	✓												
• Other													
Floors:													
• Carpet	✓												
• VCT	✓												
• Sheet vinyl	✓												
• Sealed concrete	✓												
• Other													
Ceilings:													
• Minimum ceiling height	9'0"												
• Exposed to structure - painted	✓												
• Lay-in acoustical	✓												
• Other													
Windows:													
• Windows/daylight into space required	Yes												
• Operable window required	Yes												
Doors:													
• Wood	Yes												
• With glazed lites	Yes												
• Other													

Chapter A8: Vocational Education

VE-10 Business Classroom Space Criteria

Structural Requirements

Other structural requirements: _____
 •

Signage Requirements

Room identification sign _____ Yes
 Room number sign _____ Yes
 Other signage requirements: _____
 •

Fire Protection System

Sprinklers: _____
 • Semi-recessed _____ Yes
 Other fire protection equipment or requirements: _____
 •

Program Activities

1. Instruction in business, marketing, and computer curricula
2. Group instruction
3. Multi-media presentations
4. Group discussion
5. Cooperative learning

Notes

- Electrical:
1. Provide automatic shut-off via building management system time clock.
 2. Provide multi-level light switching.
 3. Provide direct/indirect lighting system.
 4. Provide automatic shut-off via building management system photocell of portion of perimeter zone of electric lighting system.
 5. Provide a minimum of one receptacle for each computer station (typical). Circuit shall serve computers only.
 6. Provide a receptacle mounted at +7'-0" for television.
- Fire Protection:
1. Provide semi-recessed heads for spaces with ceilings.

Key Space Design and Relationship Concepts

1. Near large group restrooms

Spatial Relationship Diagram

Business Classroom

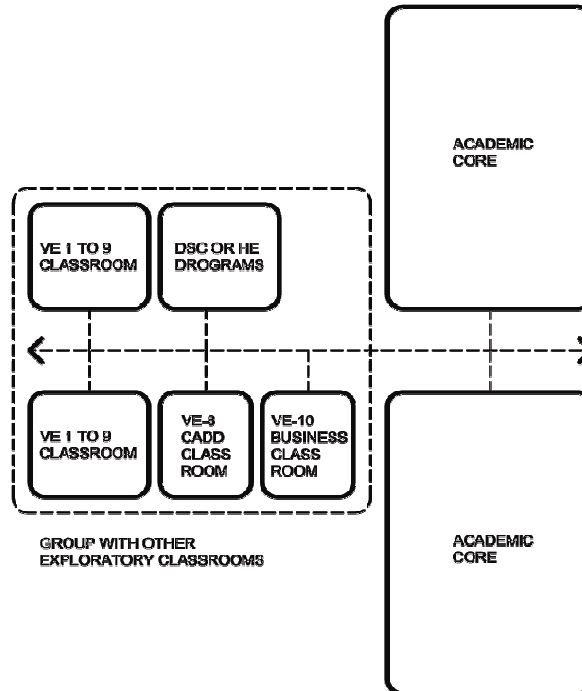

SP-1 Family and Childhood Education (FACE) Program

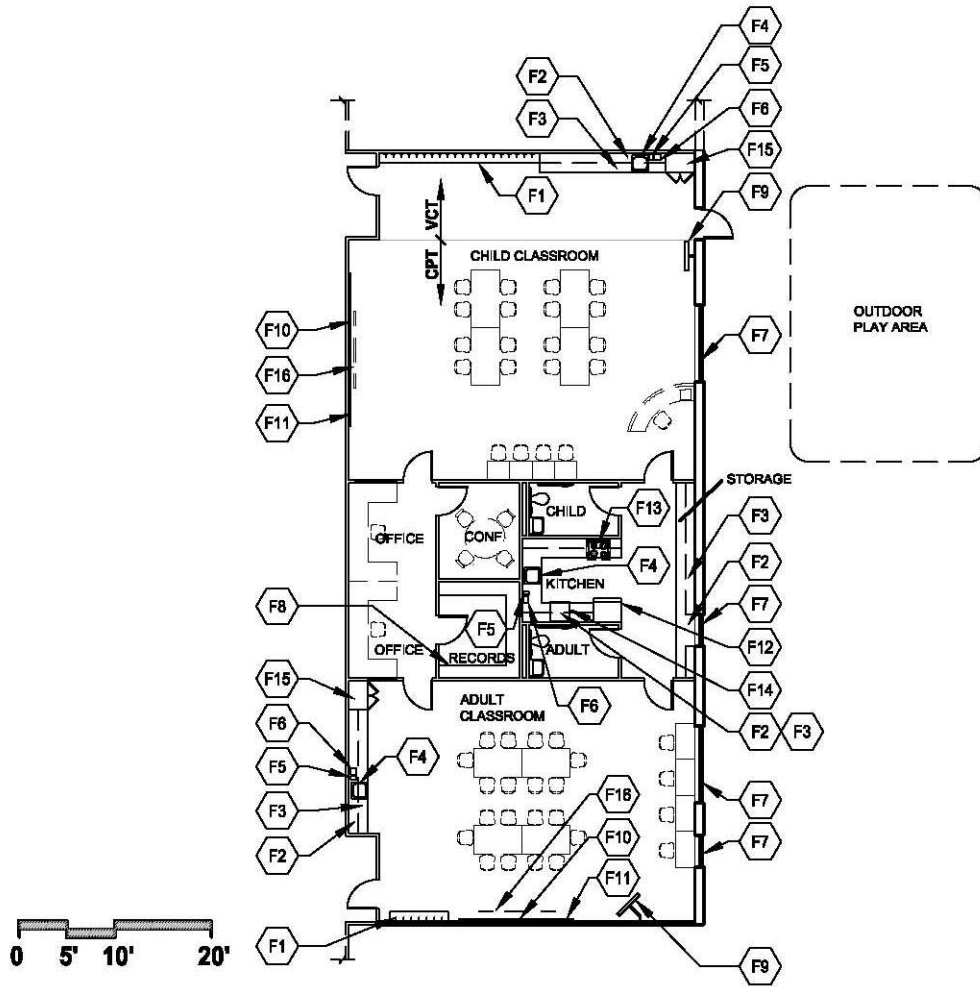

1

FLOOR PLAN

ARCHITECTURAL AND INTERIORS KEY NOTES

Notes:

1. Loose furnishings shown represent one of many possible arrangements.
2. Exterior window locations may be modified.

CAPACITY:	Child Classroom	20 students
	Adult Classroom	15 students
SIZE:	Child Classroom	1,200 s.f.
	Adult Classroom	900 s.f.
	Restroom (2)	100 s.f.
	Kitchenette	80 s.f.
	Storage Space	100 s.f.
	Office/Records/Conf.	360 s.f.
	Outdoor Play Area	1,500 s.f.

Key Notes:

- F1 Student storage shelf with coat hooks
- F2 Plastic laminate upper cabinets
- F3 Plastic laminate base cabinets and countertop
- F4 Sink(s): specialty type: SS large, deep, single
- F5 Soap dispenser
- F6 Paper towel dispenser
- F7 Windows/daylight into space required
- F8 16" deep adjustable shelving
- F9 TV with wall mounting bracket
- F10 Whiteboard
- F11 Tackboard
- F12 Refrigerator
- F13 Range/oven
- F14 Dishwasher
- F15 Tall wardrobe cabinet with locks
- F16 Overhead projection screen

Chapter A9: Special Programs

SP-1 Family and Childhood Education (FACE) Program Space Criteria

BIA School Facilities **FACE Program**

Space Description For square footages, see space template

1. Child classroom
2. Adult classroom
3. Restrooms (1 child, 1 adult)
4. Conference
5. Records
6. Kitchen
7. Storage space
8. Office

Daily Occupancy Use

9.5 hrs. (7:30 a.m.–5:00 p.m.)
 five days a week Yes
 After-hours use No

Environmental Conditions

Air pressure (balanced is assumed):
 • Negative Yes in #3,6
 Hood requirements:
 • Hood potential only required Yes in #6
 Other HVAC equipment or requirements:
 • _____

Plumbing

Domestic water:
 • Hot Yes in #1,2,3,6
 • Cold Yes in #1,2,3,6
 Sink(s): specialty type: SS large, deep, deep, single Yes in #1,2,6
 Garbage disposal Yes in #6
 Dishwasher connection & drain Yes in #6
 Refrigerator w/ice maker connection Yes in #6
 Other plumbing equipment or requirements:
 • Water supply to coffee machine (where provided) Yes
 • _____

"Yes" and "No" apply to all spaces
 # refers to Space Description designation
 ✓ indicates approved feature, system, or material

Acoustical Conditions

Speech privacy Yes in #4,8
 Special acoustical treatment needed No
 Musical performance/singing/cheering expected No

Electrical/Lighting

Power outlet minimum number Yes
 Specialty outlets/dedicated circuit Yes
 Lighting requirements:
 • Automatic lighting controls Yes in #1,2
 • Direct/indirect lighting Yes in #1,2
 • Multi-level switched Yes in #1,2
 • Emergency lighting Yes
 Other electrical/lighting equipment or requirements:
 • _____

Communications/IT Requirements

Communication outlet (2-port) -standard Yes in #1,2
 Communication outlet (4-port) -teacher Yes in #1,2
 Communication outlet (1-port per computer station) Yes in #1,2
 CATV outlet (coax + Cat 6) Yes in #1,2
 Sound reinforcement outlet Yes in #1,2
 Wireless access point outlet (2-port) Req. coverage
 Mobile projection cart outlet Yes in #1,2
 Outlet (1-port) for future interactive whiteboard Yes in #1,2
 Speaker - ceiling mounted Yes in #1,2
 Clock Yes in #1,2
 Other communications/IT equipment or requirements:
 • _____

Safety/Security

Nonmaster locks _____
 Intrusion alarm system _____
 Access control _____
 Other safety/security equipment or requirements:
 • _____

Fixed Furnishings/Equipment #1 #2 #3 #4 #5 #6 #7 #8 #9 #10 #11 #12

Whiteboard (8'-0")	Qty	<u>1</u>	<u>1</u>												
Tackboard (4'-0")	Qty	<u>1</u>	<u>1</u>												
Overhead projection screen	Qty	<u>1</u>	<u>1</u>												
TV with wall mounting bracket	Qty	<u>1</u>	<u>1</u>												
Casework:															
• 1' deep shelf w/coat hooks		<u>Yes</u>	<u>Yes</u>												
• Plastic laminate base cabinets		<u>Yes</u>	<u>Yes</u>				<u>Yes</u>	<u>Yes</u>							
• Plastic laminate countertops		<u>Yes</u>	<u>Yes</u>				<u>Yes</u>	<u>Yes</u>							
• Plastic laminate upper cabinets		<u>Yes</u>	<u>Yes</u>				<u>Yes</u>	<u>Yes</u>							
• Tall wardrobe cabinet		<u>Yes</u>	<u>Yes</u>												
• Locks		<u>Yes</u>	<u>Yes</u>												
• 16" deep adjustable shelving							<u>Yes</u>								
• Other															
Other equipment requirements:															
• Soap dispenser		<u>Yes</u>	<u>Yes</u>					<u>Yes</u>							
• Paper towel dispenser		<u>Yes</u>	<u>Yes</u>					<u>Yes</u>							
• Refrigerator								<u>Yes</u>							
• Range/oven								<u>Yes</u>							
• Dishwasher								<u>Yes</u>							

Interior Finishes #1 #2 #3 #4 #5 #6 #7 #8 #9 #10 #11 #12

Walls:															
• CMU - painted		<u>✓</u>	<u>✓</u>	<u>✓</u>											
• CMU - ground face, integral color		<u>✓</u>	<u>✓</u>												
• Standard gypsum board - painted or vinyl covered		<u>✓</u>	<u>✓</u>	<u>✓</u>	<u>✓</u>	<u>✓</u>	<u>✓</u>	<u>✓</u>	<u>✓</u>						
• Other															
Base:															
• Resilient rubber		<u>✓</u>	<u>✓</u>	<u>✓</u>	<u>✓</u>	<u>✓</u>	<u>✓</u>	<u>✓</u>	<u>✓</u>						
• Other															
Floors:															
• Carpet		<u>✓</u>	<u>✓</u>		<u>✓</u>	<u>✓</u>			<u>✓</u>	<u>✓</u>					
• VCT		<u>✓</u>	<u>✓</u>	<u>✓</u>	<u>✓</u>	<u>✓</u>	<u>✓</u>	<u>✓</u>	<u>✓</u>	<u>✓</u>					
• Sheet vinyl		<u>✓</u>	<u>✓</u>	<u>✓</u>	<u>✓</u>	<u>✓</u>	<u>✓</u>	<u>✓</u>	<u>✓</u>	<u>✓</u>					
• Other															
Ceilings:															
• Minimum ceiling height		<u>9'0"</u>	<u>9'0"</u>	<u>9'0"</u>	<u>9'0"</u>	<u>9'0"</u>	<u>9'0"</u>	<u>9'0"</u>	<u>9'0"</u>	<u>9'0"</u>					
• Exposed to structure - painted		<u>✓</u>	<u>✓</u>	<u>✓</u>	<u>✓</u>	<u>✓</u>	<u>✓</u>	<u>✓</u>	<u>✓</u>	<u>✓</u>					
• Lay-in acoustical		<u>✓</u>	<u>✓</u>	<u>✓</u>	<u>✓</u>	<u>✓</u>	<u>✓</u>	<u>✓</u>	<u>✓</u>	<u>✓</u>					
• Other															
Windows:															
• Windows/daylight into space required		<u>Yes</u>	<u>Yes</u>												
• Operable window required		<u>Yes</u>	<u>Yes</u>												
Doors:															
• Wood		<u>Yes</u>	<u>Yes</u>	<u>Yes</u>	<u>Yes</u>	<u>Yes</u>				<u>Yes</u>	<u>Yes</u>				
• Hollow metal (exterior)		<u>Yes</u>													
• With glazed lites		<u>Yes</u>	<u>Yes</u>							<u>Yes</u>	<u>Yes</u>				
• Exterior door required		<u>Yes</u>													
• Other															

Chapter A9: Special Programs

SP-1 Family and Childhood Education (FACE) Program Space Criteria

Structural Requirements

Consider acoustic roof deck if no ceiling is provided Yes
 Other structural requirements: _____
 • _____

Signage Requirements

Room identification sign Yes
 Room number sign Yes
 Other signage requirements: _____
 • _____

Fire Protection System

Sprinklers:
 • Semi-recessed Yes
 Other fire protection equipment or requirements: _____
 • _____

Program Activities

1. Early childhood education, parenting skills, parent and child interaction time, and adult education and training
2. Training for early childhood careers
3. Training for parenting
4. Preschool and toddler care

Notes

Electrical:
 1. Provide wall switch type occupancy sensor.
 2. Provide automatic shut-off via building management system time clock.
 3. Provide multi-level light switching.
 4. Provide direct/indirect lighting system.
 5. Provide emergency light near door(s).
 6. Provide emergency exterior lighting.
 7. Provide a minimum of one receptacle for each computer station (typical). Circuit shall serve computers only.
 8. Provide dedicated power to each piece of kitchen equipment within this room.
 9. Provide a receptacle mounted at +7'-0" for television.
Fire Protection:
 1. Provide semi-recessed heads for spaces with ceilings. Otherwise, provide exposed heads, with protection in storage areas.

Key Space Design and Relationship Concepts

1. Classrooms should have direct access to outdoors
2. Near vehicle drop-off/pickup area

Spatial Relationship Diagram

Family and Childhood Education (FACE) Program

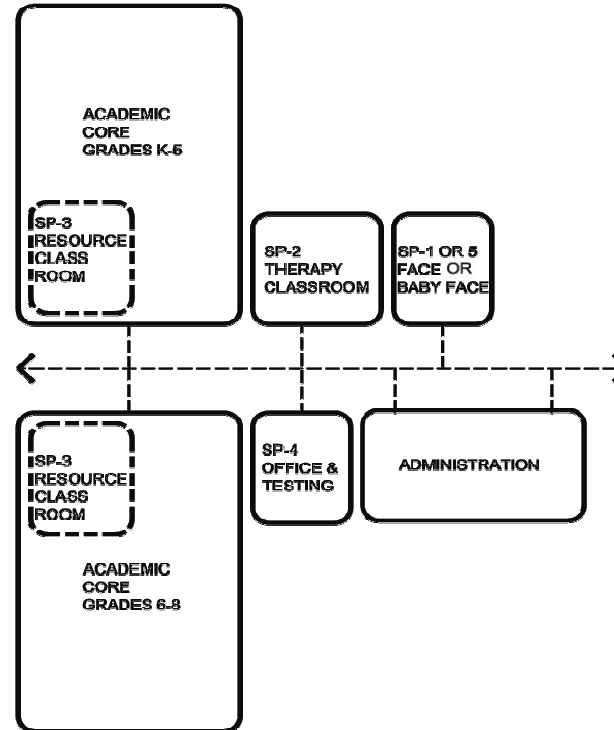

SP-2 Therapy Classroom

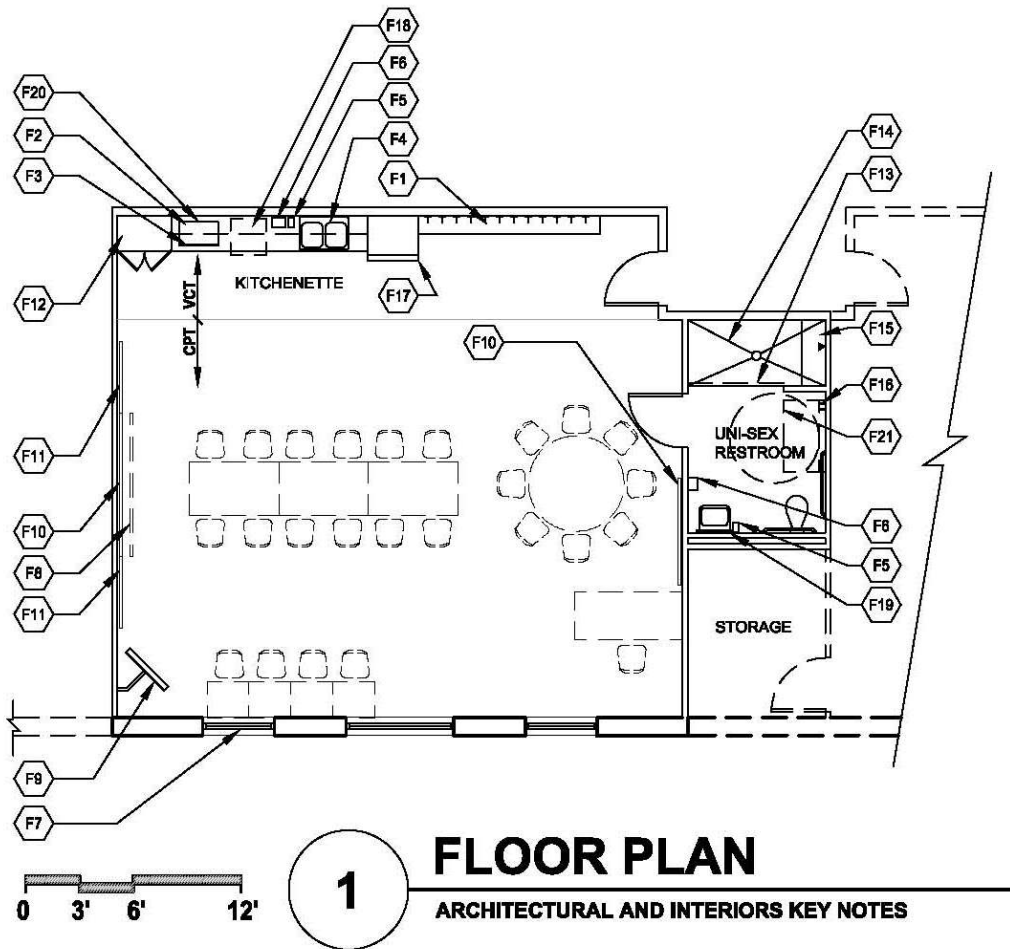

Notes:

1. Loose furnishings shown represent one of many possible arrangements.
2. Exterior window locations may be modified.

CAPACITY:	12 students	
SIZE:	880 s.f.	
ANCILLARY SPACES:	Unisex Restroom	100 s.f.
	Kitchenette	80 s.f.

Key Notes:

- F1 Student storage shelf with coat hooks
- F2 Plastic laminate upper cabinets
- F3 Plastic laminate base cabinets and countertop
- F4 Sink(s): specialty type: SS large, deep, dual
- F5 Soap dispenser
- F6 Paper towel dispenser
- F7 Windows/daylight into space required
- F8 Overhead projection screen
- F9 TV with wall mounting bracket
- F10 Whiteboard
- F11 Tackboard
- F12 Tall wardrobe cabinet with locks
- F13 Shower curtain
- F14 Handicapped accessible shower
- F15 Shower bench
- F16 Wardrobe hooks
- F17 Refrigerator
- F18 Dishwasher
- F19 Mirror
- F20 Microwave
- F21 Fold-down changing table

Chapter A9: Special Programs

SP-2 Therapy Classroom Space Criteria

BIA School Facilities Therapy Classroom

Space Description

For square footages, see space template

1. Therapy classroom
2. Unisex restroom
3. Kitchenette

Daily Occupancy Use

9.5 hrs. (7:30 a.m.–5:00 p.m.)

five days a week

After-hours use

Yes

No

Environmental Conditions

Air pressure (balanced is assumed):

- Negative

Yes in #2,4

Other HVAC equipment or requirements:

-

Plumbing

Domestic water:

- Hot
- Cold

Yes in #2,3

Yes in #2,3

Floor drain

Yes in #2

Sink(s): specialty type: SS large, deep, dual

Yes in #3

Handicapped access requirement

Yes

Refrigerator w/ice maker connection

Yes in #3

Dishwasher connection & drain

Yes in #3

Other plumbing equipment or requirements:

-

"Yes" and "No" apply to all spaces
refers to Space Description designation
✓ indicates approved feature, system, or material

Acoustical Conditions

Speech privacy

No

Special acoustical treatment needed

No

Musical performance/singing/cheering expected

No

Electrical/Lighting

Specialized power requirements

Yes in #1,3

Power outlet minimum number

Yes

Specialty outlets/dedicated circuit

Yes in #3

Lighting requirements:

- Automatic lighting controls
- Direct/indirect lighting
- Multi-level switched
- Emergency lighting

Yes

Yes

Yes

Yes

Other electrical/lighting equipment or requirements:

-

Communications/IT Requirements

Communication outlet (4-port) -teacher

Yes in #1

Communication outlet (1-port per computer station)

Yes in #1

CATV outlet (coax + Cat 6)

Yes in #1

Sound reinforcement outlet

Yes in #1

Wireless access point outlet (2-port)

Req. coverage

Mobile projection cart outlet

Yes in #1

Outlet (1-port) for future interactive whiteboard

Yes in #1

Speaker - ceiling mounted

Yes in #1

Clock

Yes in #1

Other communications/IT equipment or requirements:

-

Safety/Security

Nonmaster locks

Intrusion alarm system

Access control

Other safety/security equipment or requirements:

-

Fixed Furnishings/Equipment

Whiteboard (8'-0")

Qty

1

Tackboard (4'-0")

Qty

2

Overhead projection screen

Qty

1

TV with wall mounting bracket

Qty

1

Casework:

- 1' deep shelf w/coat hooks
- Plastic laminate base cabinets
- Plastic laminate countertops
- Plastic laminate upper cabinets
- Tall wardrobe cabinet
- Locks
- Other

Yes

Yes

Yes

Yes

Yes

Yes

Other equipment requirements:

- Soap dispenser
- Paper towel dispenser
- Shower curtain
- Shower
- Changing bench
- Wardrobe hooks
- Refrigerator
- Dishwasher
- Mirror

Yes

Yes

Yes

Yes

Yes

Yes

Yes

Yes

Yes

Interior Finishes

Walls:

- CMU - painted
- CMU - ground face, integral color
- Standard gypsum board - painted or vinyl covered
- Other

✓

✓

✓

Base:

- Resilient rubber
- Ceramic tile

✓

✓

✓

Floors:

- Carpet
- VCT
- Sheet vinyl
- Ceramic tile
- Other

✓

✓

✓

✓

Ceilings:

- Minimum ceiling height
- Exposed to structure - painted
- Lay-in acoustical
- Other

90"

90"

90"

✓

✓

✓

Windows:

- Windows/daylight into space required
- Operable window required

Yes

Yes

Doors:

- Wood
- With glazed lites
- Other

Yes

Yes

Yes

Chapter A9: Special Programs

SP-2 Therapy Classroom Space Criteria

Structural Requirements

Consider acoustic roof deck if no ceiling is provided	Yes
Other structural requirements:	
• Coordinate with special education requirements	Yes

Signage Requirements

Room identification sign	Yes
Room number sign	Yes
Other signage requirements:	
•	

Fire Protection System

Sprinklers:	
• Semi-recessed	Yes
Other fire protection equipment or requirements:	
•	

Program Activities

1. Accommodates students who have special needs and cannot be included in regular instructional program areas for most of the school day.
2. Activities include but are not limited to group and individual work to improve auditory, tactile, visual, kinesthetic, and academic skills.
3. Restroom provides for changing, toilet, and shower needs.

Notes

- Electrical:
1. Provide wall switch type occupancy sensor.
 2. Provide automatic shut-off via building management system time clock.
 3. Provide multi-level light switching.
 4. Provide direct/indirect lighting system.
 5. Provide emergency light near door(s).
 6. Provide emergency exterior lighting.
 7. Provide automatic shut-off via building management system photocell of portion of perimeter zone of electric lighting system.
 8. Provide a minimum of one receptacle for each computer station (typical). Circuit shall serve computers only.
 9. Provide dedicated power to each piece of kitchen equipment within this room.
 10. Provide a receptacle mounted at +7'-0" for television.
- Fire Protection:
1. Provide semi-recessed heads for spaces with ceilings.

Key Space Design and Relationship Concepts

1. Near academic core classrooms
2. Adjacent to Special Programs office and testing room

Spatial Relationship Diagram

Therapy Classroom

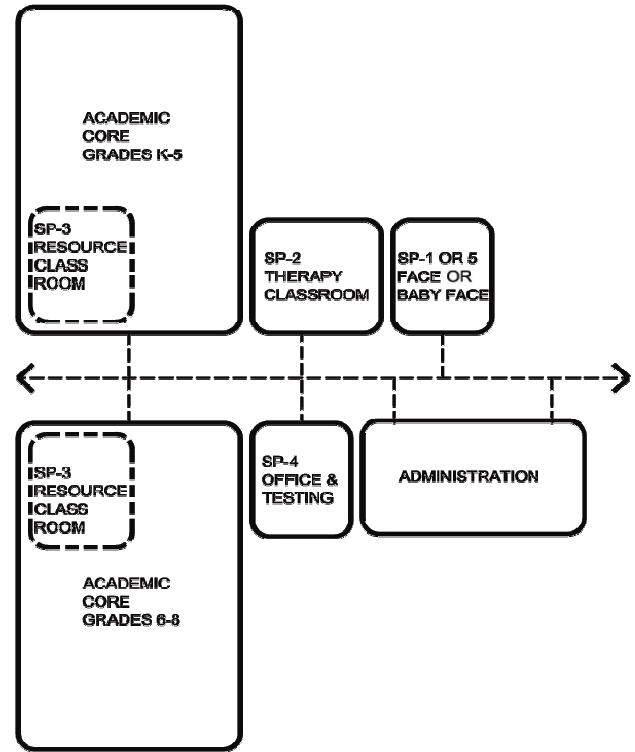

SP-3 Resource Classrooms

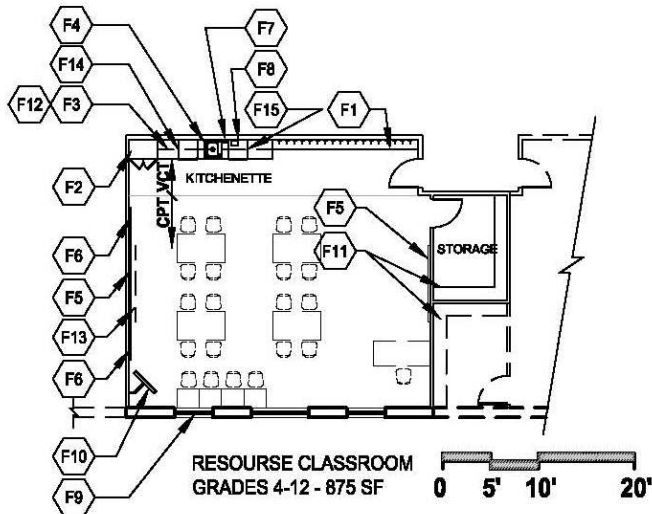
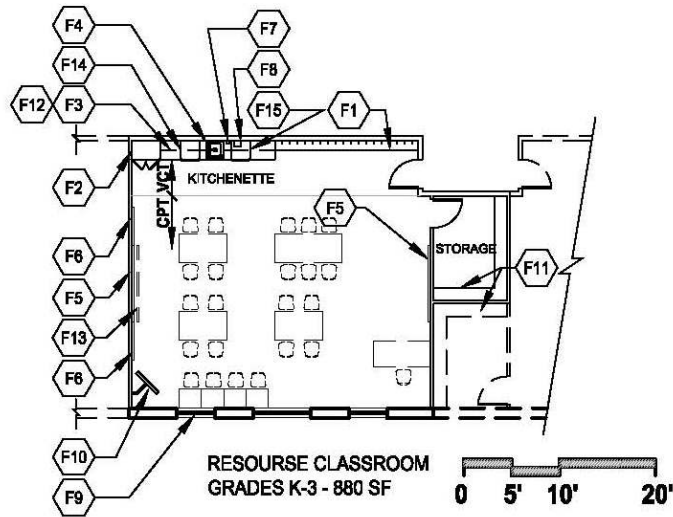

Notes:

1. Loose furnishings shown represent one of many possible arrangements.
2. Exterior window locations may be modified.

CAPACITY:	Grades K-3	22 students
	Grades 4-12	25 students

SIZE:	Grades K-3	880 s.f.
	Grades 4-12	875 s.f.

ANCILLARY SPACES:	Storage	80 s.f.
-------------------	---------	---------

Key Notes:

- F1 Student storage shelf with coat hooks
- F2 Tall wardrobe cabinet with locks
- F3 Plastic laminate base cabinets and countertop
- F4 Sink(s): specialty type: SS large, deep, single
- F5 Whiteboard
- F6 Tackboard
- F7 Soap dispenser
- F8 Paper towel dispenser
- F9 Windows/daylight into space required
- F10 TV with wall mounting bracket or TV cabinet
- F11 16" deep adjustable shelving
- F12 Plastic laminate upper cabinets
- F13 Overhead projection screen
- F14 Dishwasher
- F15 Undercounter refrigerator

1 FLOOR PLAN
ARCHITECTURAL AND INTERIORS KEY NOTES

Chapter A9: Special Programs

SP-3 Resource Classrooms Space Criteria

BIA School Facilities Resource Classrooms

Space Description For square footages, see space template

1. K-3 resource classroom
2. Grades 4-12 resource classroom
3. Kitchenette (in #1 and #2)
4. Storage area (in #1 and #2)

Daily Occupancy Use

9.5 hrs. (7:30 a.m.-5:00 p.m.)
 five days a week Yes
 After-hours use No

Environmental Conditions

Air pressure (balanced is assumed):
 • Negative Yes in #4
 Other HVAC equipment or requirements:
 • _____

Plumbing

Domestic water:
 • Hot Yes in #3
 • Cold Yes in #3
 Sink(s): specialty type: SS large, deep, deep, single Yes in #3
 Dishwasher connection & drain Yes in #3
 Other plumbing equipment or requirements:
 • _____

"Yes" and "No" apply to all spaces
 # refers to Space Description designation
 ✓ indicates approved feature, system, or material

Acoustical Conditions

Speech privacy No
 Special acoustical treatment needed No
 Musical performance/singing/cheering expected No

Electrical/Lighting

Specialized power requirements Yes in #1-3
 Power outlet minimum number Yes
 Lighting requirements:
 • Automatic lighting controls Yes
 • Direct/indirect lighting Yes
 • Multi-level switched Yes
 Other electrical/lighting equipment or requirements:
 • _____

Communications/IT Requirements

Communication outlet (4-port) -teacher Yes in #1,2
 Communication outlet (1-port per computer station) Yes in #1,2
 CATV outlet (coax + Cat 6) Yes in #1,2
 Sound reinforcement outlet Yes in #1,2
 Wireless access point outlet (2-port) Req. coverage
 Mobile projection cart outlet Yes in #1,2
 Outlet (1-port) for future interactive whiteboard Yes in #1,2
 Speaker - ceiling mounted Yes in #1,2
 Clock _____
 Other communications/IT equipment or requirements:
 • _____

Safety/Security

Nonmaster locks _____
 Intrusion alarm system _____
 Access control _____
 Other safety/security equipment or requirements:
 • _____

Fixed Furnishings/Equipment

	#1	#2	#3	#4	#5	#6	#7	#8	#9	#10	#11	#12
Whiteboard (8'-0")	Qty 2	2										
Tackboard (4'-0")	Qty 2	2										
Overhead projection screen	Qty 1	1										
TV with wall mounting bracket	Qty 1	1										
Casework:												
• 1' deep shelf w/coat hooks	Yes	Yes										
• Plastic laminate base cabinets			Yes									
• Plastic laminate countertops			Yes									
• Plastic laminate upper cabinets			Yes									
• Tall wardrobe cabinet	Yes	Yes										
• Locks	Yes	Yes										
• 16" deep adjustable shelving				Yes								
Other equipment requirements:												
• Soap dispenser			Yes									
• Paper towel dispenser			Yes									
• Dishwasher			Yes									
• Undercounter refrigerator			Yes									

Interior Finishes

	#1	#2	#3	#4	#5	#6	#7	#8	#9	#10	#11	#12
Walls:												
• CMU - painted	✓	✓	✓	✓								
• CMU - ground face, integral color	✓											
• Standard gypsum board - painted or vinyl covered	✓	✓	✓	✓								
• Other												
Base:												
• Resilient rubber	✓	✓	✓	✓								
• Other												
Floors:												
• Carpet	✓	✓		✓								
• VCT	✓	✓	✓	✓								
• Sheet vinyl	✓	✓	✓	✓								
• Other												
Ceilings:												
• Minimum ceiling height	90"	90"	90"	90"								
• Exposed to structure - painted	✓	✓	✓	✓								
• Lay-in acoustical	✓	✓	✓	✓								
• Other												
Windows:												
• Windows/daylight into space required	Yes	Yes										
• Operable window required	Yes	Yes										
Doors:												
• Wood	Yes	Yes		Yes								
• With glazed lites	Yes	Yes										
• Other												

Chapter A9: Special Programs

SP-3 Resource Classrooms Space Criteria

Structural Requirements

Consider acoustic roof deck if no ceiling is provided Yes
 Other structural requirements: _____
 • _____

Signage Requirements

Room identification sign Yes
 Room number sign Yes
 Other signage requirements: _____
 • _____

Fire Protection System

Sprinklers: _____
 • Semi-recessed Yes
 Other fire protection equipment or requirements: _____
 • _____

Program Activities

1. Accommodates students who have special needs due to cognitive disability, hearing impairment, visual impairment, emotional disturbance, orthopedic impairment, autism, brain injury, or learning-deafness-blindness disabilities.
2. A variety of special services, such as one-on-one instruction and small group instruction.
3. Activities include but are not limited to group discussions, demonstrations, music activities, life skills, coping skills, speech, and visual and hearing support services.

Notes

Electrical:
 1. Provide wall switch type occupancy sensor.
 2. Provide automatic shut-off via building management system time clock.
 3. Provide multi-level light switching.
 4. Provide direct/indirect lighting system.
 5. Provide automatic shut-off via building management system photocell of portion of perimeter zone of electric lighting system.
 6. Provide a minimum of one receptacle for each computer station (typical). Circuit shall serve computers only.
 7. Provide a receptacle mounted at +7'-0" for television.
Fire Protection:
 1. Provide semi-recessed heads for spaces with ceilings. Otherwise, provide exposed heads, with protection in storage areas.

Key Space Design and Relationship Concepts

1. Near academic core classrooms
2. Adjacent to Special Programs office and testing room

Spatial Relationship Diagram

Resource Classrooms

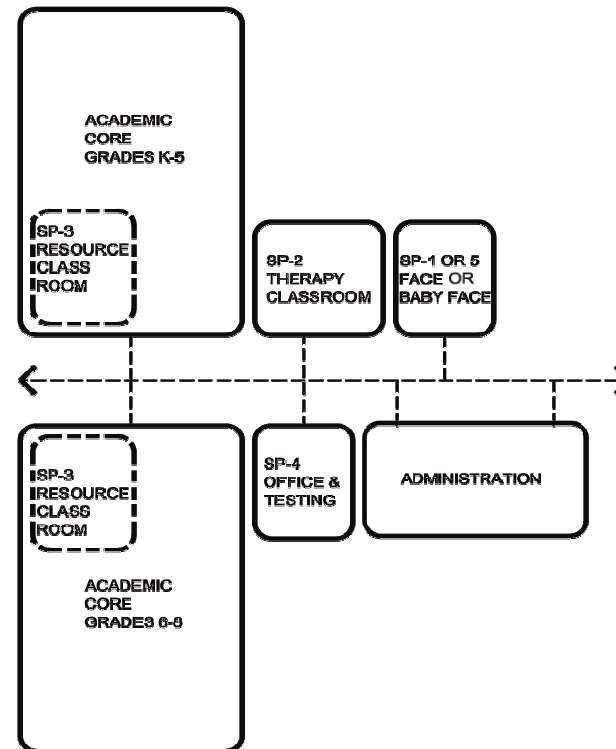

SP-4 Office and Testing

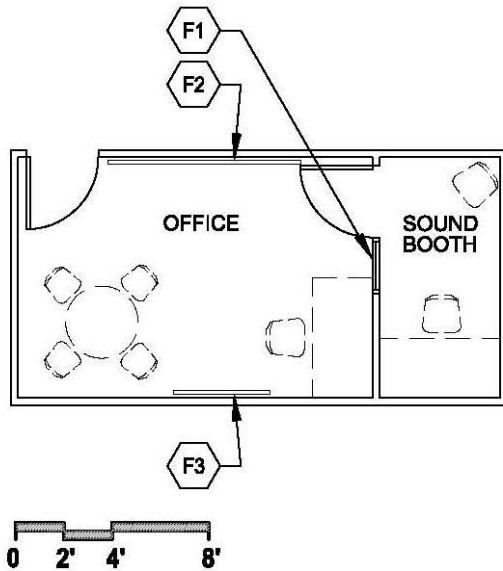

Notes:

1. Loose furnishings shown represent one of many possible arrangements.

CAPACITY:	N/A	
SIZE:	Office	150 s.f.
	Sound Booth	50 s.f.

Key Notes:

- F1 Interior window
- F2 Whiteboard
- F3 Tackboard

1 FLOOR PLAN
ARCHITECTURAL AND INTERIORS KEY NOTES

Chapter A9: Special Programs

SP-4 Office and Testing Space Criteria

BIA School Facilities Office and Testing

Space Description

For square footages, see space template

- 1. Office
- 2. Sound booth

"Yes" and "No" apply to all spaces
refers to Space Description designation
✓ indicates approved feature, system, or material

Acoustical Conditions

Speech privacy Yes
Special acoustical treatment needed Yes
Musical performance/singing/cheering expected No

Electrical/Lighting

Power outlet minimum number Yes
Lighting requirements:
• Automatic lighting controls Yes
• Multi-level switched Yes
Other electrical/lighting equipment or requirements:
• _____

Communications/IT Requirements

Communication outlet (2-port) -standard Yes
Wireless access point outlet (2-port) Req. coverage
Other communications/IT equipment or requirements:
• _____

Daily Occupancy Use

9.5 hrs. (7:30 a.m.–5:00 p.m.)
five days a week Yes
After-hours use No

Environmental Conditions

Other HVAC equipment or requirements:
• Yes

Plumbing

Other plumbing equipment or requirements:
• _____

Safety/Security

Nonmaster locks _____
Intrusion alarm system _____
Access control _____
Other safety/security equipment or requirements:
• _____

Fixed Furnishings/Equipment #1 #2 #3 #4 #5 #6 #7 #8 #9 #10 #11 #12

Whiteboard (8'-0") Qty 1 _____
Tackboard (4'-0") Qty 1 _____

Casework:
• Other _____
Other furnishings/millwork/equipment requirements:
• _____

Interior Finishes #1 #2 #3 #4 #5 #6 #7 #8 #9 #10 #11 #12

Walls:
• CMU - painted ✓ ✓ _____
• Standard gypsum board - painted or vinyl covered ✓ ✓ _____
• Acoustical wall treatment _____ ✓ _____

Base:
• Resilient rubber ✓ ✓ _____
• Other _____

Floors:
• Carpet ✓ ✓ _____
• VCT ✓ ✓ _____
• Sheet vinyl ✓ ✓ _____
• Other _____

Ceilings:
• Minimum ceiling height 9'0" 9'0" _____
• Lay-in acoustical ✓ ✓ _____
• Other _____

Windows:
• Interior borrowed light window Yes _____

Doors:
• Wood Yes Yes _____
• With glazed lites Yes Yes _____
• Other _____

Chapter A9: Special Programs

SP-4 Office and Testing Space Criteria

Structural Requirements

Other structural requirements:
 • _____

Signage Requirements

Room identification sign _____ Yes
 Room number sign _____ Yes
 Other signage requirements:
 • _____

Fire Protection System

Sprinklers:
 • Semi-recessed _____ Yes
 Other fire protection equipment or requirements:
 • _____

Program Activities

1. Office area for Special Programs staff
 2. Hearing testing, learning disability testing, and assessment tests

Notes

Electrical:
 1. Provide wall switch type occupancy sensor.
 2. Provide a minimum of one receptacle for each computer station (typical). Circuit shall serve computers only.

Key Space Design and Relationship Concepts

1. Near academic core classrooms
 2. Adjacent to FACE, therapy classroom, and resources classrooms

Spatial Relationship Diagram

Office and Testing

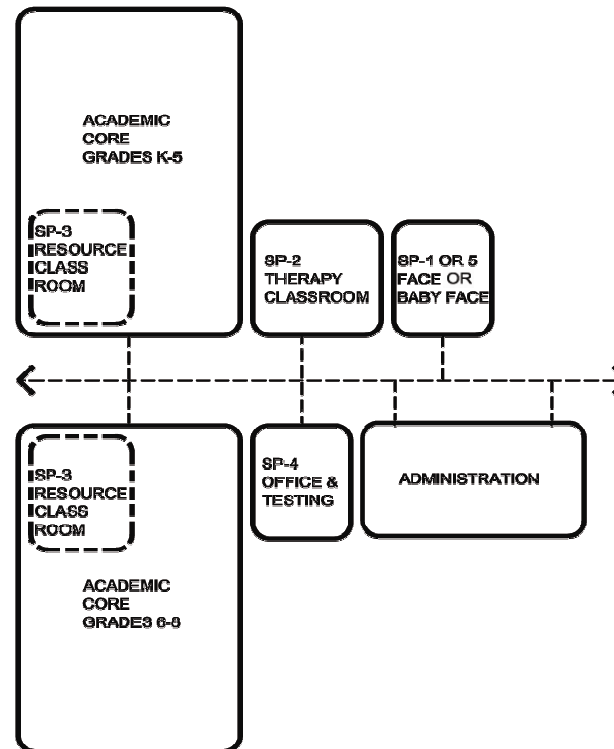

SP-5 Baby FACE Program

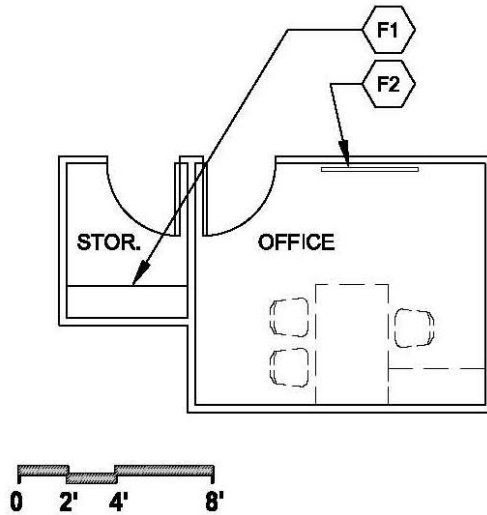

Notes:

1. Loose furnishings shown represent one of many possible arrangements.

CAPACITY:	N/A	
SIZE:	Office	120 s.f.
	Storage	32 s.f.

Key Notes:

- F1 16" deep adjustable shelving
- F2 Tackboard

1 FLOOR PLAN
 ARCHITECTURAL AND INTERIORS KEY NOTES

Chapter A9: Special Programs

SP-5 Baby FACE Program Space Criteria

BIA School Facilities Baby FACE Program

Space Description

For square footages, see space template

- 1. Office
- 2. Storage area

"Yes" and "No" apply to all spaces
refers to Space Description designation
✓ indicates approved feature, system, or material

Acoustical Conditions

Speech privacy	Yes in #1
Special acoustical treatment needed	Yes in #1
Musical performance/singing/cheering expected	No

Electrical/Lighting

Power outlet minimum number	Yes
Lighting requirements:	
• Automatic lighting controls	Yes
• Multi-level switched	Yes
Other electrical/lighting equipment or requirements:	
•	_____

Communications/IT Requirements

Communication outlet (2-port) -standard	Yes in #1
Wireless access point outlet (2-port)	Req. coverage
Other communications/IT equipment or requirements:	
•	_____

Safety/Security

Nonmaster locks	_____
Intrusion alarm system	_____
Access control	_____
Other safety/security equipment or requirements:	
•	_____

Daily Occupancy Use

9.5 hrs. (7:30 a.m.–5:00 p.m.) five days a week	Yes
After-hours use	No

Environmental Conditions

Air pressure (balanced is assumed):	
• Negative	Yes in #2
Other HVAC equipment or requirements:	
•	_____

Plumbing

Other plumbing equipment or requirements:	
•	_____

Fixed Furnishings/Equipment #1 #2 #3 #4 #5 #6 #7 #8 #9 #10 #11 #12

Tackboard (4'-0")	Qty	1	_____	_____	_____	_____	_____	_____	_____	_____	_____	_____	_____	_____
Casework:														
• 16" deep adjustable shelving			Yes	_____	_____	_____	_____	_____	_____	_____	_____	_____	_____	_____
Other furnishings/millwork/equipment requirements:														
•			_____	_____	_____	_____	_____	_____	_____	_____	_____	_____	_____	_____

Interior Finishes #1 #2 #3 #4 #5 #6 #7 #8 #9 #10 #11 #12

Walls:														
• CMU - painted	✓	✓	_____	_____	_____	_____	_____	_____	_____	_____	_____	_____	_____	_____
• Standard gypsum board - painted or vinyl covered	✓	✓	_____	_____	_____	_____	_____	_____	_____	_____	_____	_____	_____	_____
• Other	_____	_____	_____	_____	_____	_____	_____	_____	_____	_____	_____	_____	_____	_____
Base:														
• Resilient rubber	✓	✓	_____	_____	_____	_____	_____	_____	_____	_____	_____	_____	_____	_____
• Other	_____	_____	_____	_____	_____	_____	_____	_____	_____	_____	_____	_____	_____	_____
Floors:														
• Carpet	✓	✓	_____	_____	_____	_____	_____	_____	_____	_____	_____	_____	_____	_____
• VCT	✓	✓	_____	_____	_____	_____	_____	_____	_____	_____	_____	_____	_____	_____
• Sheet vinyl	✓	✓	_____	_____	_____	_____	_____	_____	_____	_____	_____	_____	_____	_____
• Other	_____	_____	_____	_____	_____	_____	_____	_____	_____	_____	_____	_____	_____	_____
Ceilings:														
• Minimum ceiling height	9'0"	9'0"	_____	_____	_____	_____	_____	_____	_____	_____	_____	_____	_____	_____
• Lay-in acoustical	✓	✓	_____	_____	_____	_____	_____	_____	_____	_____	_____	_____	_____	_____
• Other	_____	_____	_____	_____	_____	_____	_____	_____	_____	_____	_____	_____	_____	_____
Doors:														
• Wood	Yes	Yes	_____	_____	_____	_____	_____	_____	_____	_____	_____	_____	_____	_____
• With glazed lites	Yes	_____	_____	_____	_____	_____	_____	_____	_____	_____	_____	_____	_____	_____
• Other	_____	_____	_____	_____	_____	_____	_____	_____	_____	_____	_____	_____	_____	_____

Chapter A9: Special Programs

SP-5 Baby FACE Program Space Criteria

Structural Requirements

Other structural requirements:
 • _____

Signage Requirements

Room identification sign _____ Yes
 Room number sign _____ Yes
 Other signage requirements:
 • _____

Fire Protection System

Sprinklers:
 • Semi-recessed _____ Yes
 Other fire protection equipment or requirements:
 • _____

Program Activities

1. Office area for Family and Childhood Education staff member

Notes

Electrical:
 1. Provide wall switch type occupancy sensor.
 2. Provide a minimum of one receptacle for each computer station (typical). Circuit shall serve computers only.

Key Space Design and Relationship Concepts

1. Near academic core classrooms

Spatial Relationship Diagram

Baby FACE Program

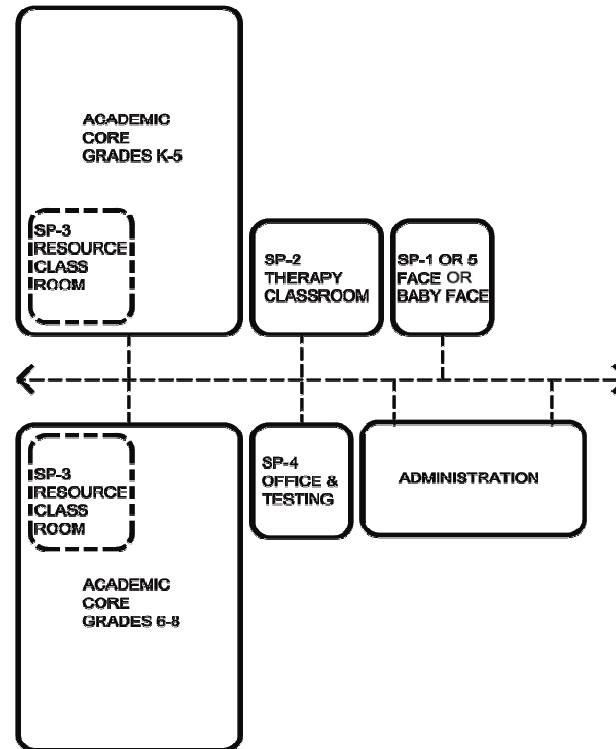

SA-1 Administrative Offices – 100 Students or Fewer

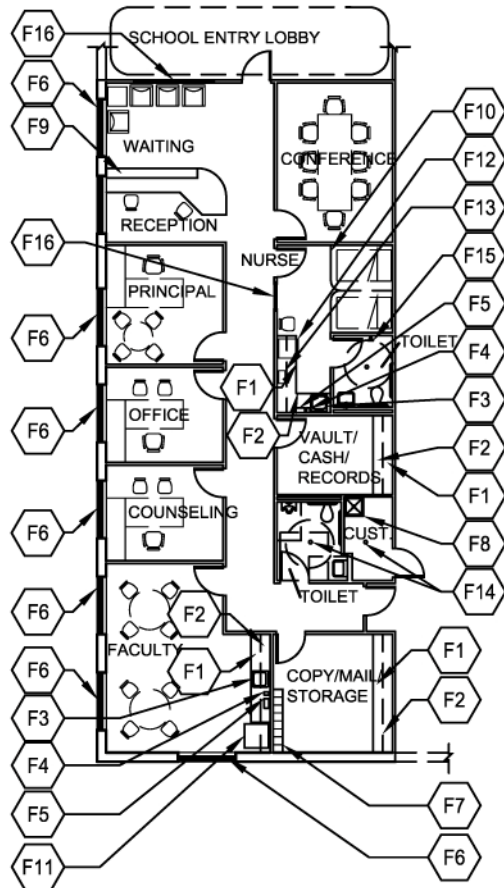

1 FLOOR PLAN
 ARCHITECTURAL AND INTERIORS KEY NOTES
 0 5' 10' 20'

Notes:

1. Loose furnishings shown represent one of many possible arrangements.
2. Exterior window locations may be modified.

CAPACITY: School enrollment of 100 students or fewer

SIZE:	Principal's Office	150 s.f.
	Office	120 s.f.
	Counseling	120 s.f.
	Reception/Secretary/Waiting	200 s.f.
	Faculty Area	300 s.f.
	Nurse's Office	150 s.f.
	Nurse's Office Restroom	50 s.f.
	Vault/Cash/Records	100 s.f.
	Copy/Mail/Storage	150 s.f.
	Conference Room	200 s.f.
	School Entry Lobby	200 s.f.
	Staff Restroom	See ISC-8
	Custodial	See SS-2

Key Notes:

- F1 Plastic laminate base cabinets and countertop
- F2 Plastic laminate upper cabinets
- F3 Sink(s): specialty type: SS large, deep, single
- F4 Soap dispenser
- F5 Paper towel dispenser
- F6 Windows/daylight into space required
- F7 Mail slots
- F8 Mop sink
- F9 Reception counter
- F10 Cubicle curtain
- F11 Refrigerator
- F12 Undercounter refrigerator
- F13 Locking medicine cabinet
- F14 Floor drain
- F15 Handicapped shower wand
- F16 Interior window

Chapter A10: School Administration

SA-1 Administrative Offices – 100 Students or Fewer Space Criteria

BIA School Facilities Admin Suite - <101

Space Description For square footages, see space template

1. Principal's office
2. Office
3. Counseling
4. Reception/secretary/waiting
5. Faculty area
6. Nurse's office
7. Nurse's office restroom
8. Vault/cash/records
9. Copy/mail/storage
10. Conference room
11. Staff restroom
12. Custodian

Daily Occupancy Use

9.5 hrs. (7:30 a.m.–5:00 p.m.)
 five days a week Yes
 After-hours use No

Environmental Conditions

Air pressure (balanced is assumed):
 Yes in #6,7,9,11,12 Yes in #6,7,9,11,12
 • Negative
 Other HVAC equipment or requirements:
 •

Plumbing

Domestic water:
 Yes in #5,6,7,11,12 Yes in #5,6,7,11,12
 • Hot
 Yes in #5,6,7,11,12 Yes in #5,6,7,11,12
 • Cold
 Yes in #7,11,12 Yes in #7,11,12
 Floor drain Yes in #7,11,12
 Sink(s): specialty type: SS large, deep, single Yes in #5,6
 Garbage disposal Yes in #5
 Handicapped access requirement Yes in #5,7,11
 Refrigerator w/ice maker connection Yes in #5
 Other plumbing equipment or requirements:
 • Cold water supply to coffee machine Yes in #5
 • Mop sink Yes in #12
 • Handicapped shower wand Yes in #7
 •

"Yes" and "No" apply to all spaces
 # refers to Space Description designation
 ✓ indicates approved feature, system, or material

Acoustical Conditions

Speech privacy Yes in #1-3,5, 6,10
 Special acoustical treatment needed No
 Musical performance/singing/cheering expected No

Electrical/Lighting

Specialized power requirements Yes
 Power outlet minimum number Yes
 Lighting requirements:
 • Automatic lighting controls Yes in #1-6,9,10
 • Emergency lighting Yes
 Other electrical/lighting equipment or requirements:
 •

Communications/IT Requirements

Communication outlet (2-port) -standard Yes in #1-6,10
 Wireless access point outlet (2-port) Req. coverage
 Clock Yes in #4
 Surveillance camera Yes in #4
 Other communications/IT equipment or requirements:
 •

Safety/Security

Nonmaster locks _____
 Intrusion alarm system _____
 Access control _____
 Other safety/security equipment or requirements:
 •

Fixed Furnishings/Equipment

	#1	#2	#3	#4	#5	#6	#7	#8	#9	#10	#11	#12
Whiteboard (8'-0") Qty										1		
Tackboard (4'-0") Qty										1		
Copier (coordinate electrical requirements) Qty									1			
Casework:												
• Plastic laminate base cabinets					Yes	Yes		Yes	Yes			
• Plastic laminate countertops					Yes	Yes		Yes	Yes			
• Plastic laminate upper cabinets					Yes	Yes		Yes	Yes			
• Reception counter				Yes								
• Mail slots									Yes			
• Medicine cabinet						Yes						
• Locks						Yes		Yes				
• Other												
Other equipment requirements:												
• High-density shelving								Yes	Yes			
• Cubicle curtain						Yes						
• Soap dispenser					Yes	Yes	Yes				Yes	
• Paper towel dispenser					Yes	Yes	Yes				Yes	
• Undercounter refrigerator						Yes						

Interior Finishes

	#1	#2	#3	#4	#5	#6	#7	#8	#9	#10	#11	#12
Walls:												
• CMU - painted	✓	✓	✓	✓	✓	✓	✓	✓	✓	✓	✓	✓
• CMU - ground face, integral color	✓	✓	✓	✓	✓							
• Standard gypsum board - painted or vinyl covered	✓	✓	✓	✓	✓	✓	✓	✓	✓	✓	✓	✓
• Other												
Base:												
• Resilient rubber	✓	✓	✓	✓	✓	✓	✓	✓	✓	✓	✓	✓
• Ceramic tile								✓			✓	✓
• Other												
Floors:												
• Carpet	✓	✓	✓	✓	✓			✓	✓	✓		
• VCT					✓	✓	✓	✓	✓	✓	✓	✓
• Sheet vinyl						✓	✓	✓			✓	✓
• Ceramic tile							✓				✓	✓
• Sealed concrete												✓
• Other												
Ceilings:												
• Minimum ceiling height	9'0"	9'0"	9'0"	9'0"	9'0"	9'0"	9'0"	9'0"	9'0"	9'0"	9'0"	9'0"
• Gypsum board - painted							✓				✓	✓
• Lay-in acoustical	✓	✓	✓	✓	✓	✓	✓	✓	✓	✓	✓	✓
• Other												
Windows:												
• Windows/daylight into space required	Yes	Yes	Yes	Yes	Yes							
• Operable window required	Yes	Yes	Yes	Yes	Yes							
• Interior borrowed light window				Yes		Yes						
Doors:												
• Wood	Yes	Yes	Yes	Yes	Yes	Yes	Yes	Yes	Yes	Yes	Yes	Yes
• With glazed lites	Yes	Yes	Yes	Yes		Yes				Yes		
• Other												

Chapter A10: School Administration

SA-1 Administrative Offices – 100 Students or Fewer Space Criteria

Structural Requirements

Other structural requirements:
 • _____

Signage Requirements

Room identification sign _____ Yes
 Room number sign _____ Yes
 Other signage requirements:
 • _____

Fire Protection System

Sprinklers:
 • Semi-recessed _____ Yes
 Other fire protection equipment or requirements:
 • _____

Program Activities

1. Central administrative suite for the school
2. Reception/secretary services, including receiving visitors and providing visual security for the main entry, as well as support for administrative staff
3. Office space for administrative and counseling staff
4. Nurse's office treatment of minor injuries, administration of medicine, and cots for sick children
5. Secured storage for cash and records
6. Work space for copying, mail distribution, and general administrative storage needs
7. Conferences with staff, students, parents, and other community members
8. Staff restroom for staff health needs
9. Break, lunch, and meeting area for faculty

Notes

- Electrical:
1. Provide wall switch type occupancy sensor.
 2. Provide automatic shut-off via building management system time clock.
 3. Provide multi-level light switching.
 4. Provide emergency light near doors.
 5. Provide emergency lighting for egress path.
 6. Provide zone lighting at beds separately from work area lighting.
 7. Provide a minimum of one receptacle for each computer station (typical). Circuit shall serve computers only.
 8. Provide power for video conferencing if requested by the BIA.
 9. Provide a minimum of three dedicated above-counter receptacles.
 10. Provide a minimum of four dedicated receptacles in this space.

Key Space Design and Relationship Concepts

1. Adjacent to main school entry
2. Access to all areas of the school
3. Visual access to parent and bus drop-off areas

Spatial Relationship Diagram

Administrative Offices – 100 Students or Fewer

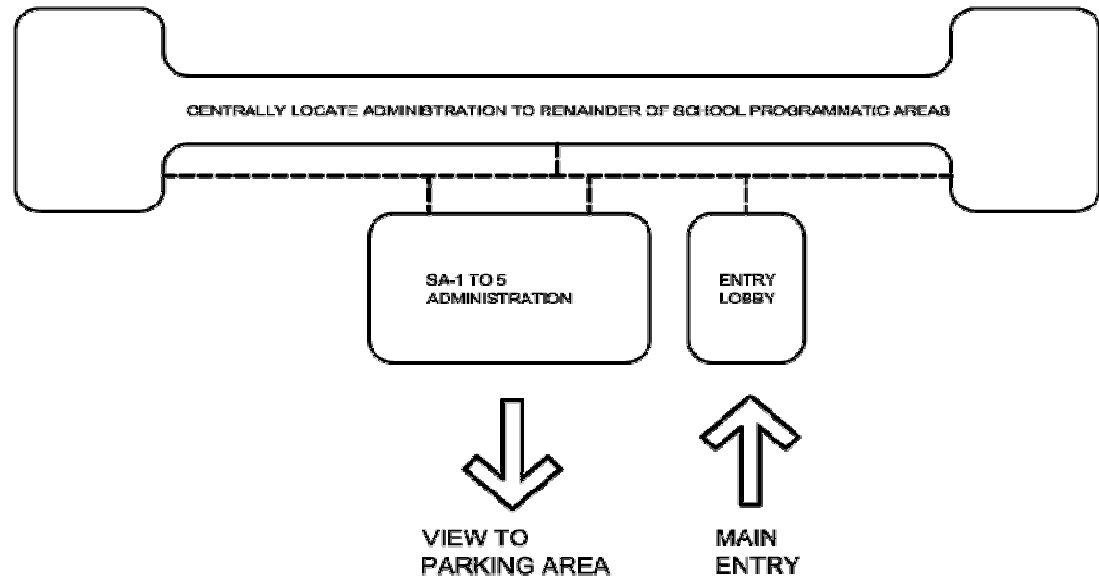

SA-2 Administrative Offices – 101 to 200 Students

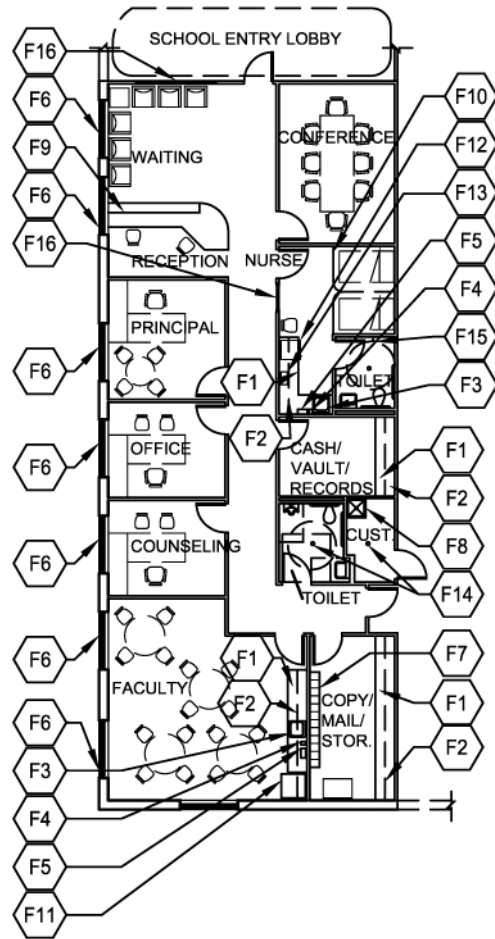

1 FLOOR PLAN
ARCHITECTURAL AND INTERIORS KEY NOTES
0 5' 10' 20'

Notes:

1. Loose furnishings shown represent one of many possible arrangements.
2. Exterior window locations may be modified.

CAPACITY: School enrollment of 101 to 200 students

SIZE:	Principal's Office	150 s.f.
	Office	120 s.f.
	Counseling	120 s.f.
	Reception/Secretary/Waiting	250 s.f.
	Faculty Area	400 s.f.
	Nurse's Office	150 s.f.
	Nurse's Office Restroom	50 s.f.
	Cash/Vault/Records	100 s.f.
	Copy/Mail/Storage	150 s.f.
	Conference Room	200 s.f.
	School Entry Lobby	200 s.f.
	Staff Restroom	See ISC-8
	Custodial	See SS-2

Key Notes:

- F1 Plastic laminate base cabinets and countertop
- F2 Plastic laminate upper cabinets
- F3 Sink(s): specialty type: SS large, deep, single
- F4 Soap dispenser
- F5 Paper towel dispenser
- F6 Windows/daylight into space required
- F7 Mail slots
- F8 Mop sink
- F9 Reception counter
- F10 Cubicle curtain
- F11 Refrigerator
- F12 Undercounter refrigerator
- F13 Locking medicine cabinet
- F14 Floor drain
- F15 Handicapped shower wand
- F16 Interior window

Chapter A10: School Administration

SA-2 Administrative Offices – 101 to 200 Students Space Criteria

Structural Requirements

Other structural requirements:
 • _____

Signage Requirements

Room identification sign _____ Yes
 Room number sign _____ Yes
 Other signage requirements:
 • _____

Fire Protection System

Sprinklers:
 • Semi-recessed _____ Yes
 Other fire protection equipment or requirements:
 • _____

Program Activities

1. Central administrative suite for the school
2. Reception/secretary services, including receiving visitors and providing visual security for the main entry, as well as support for administrative staff
3. Office space for administrative and counseling staff
4. Nurse's office treatment of minor injuries, administration of medicine, and cots for sick children
5. Secured storage for cash and records
6. Work space for copying, mail distribution, and general administrative storage needs
7. Conferences with staff, students, parents, and other community members
8. Staff restroom for staff health needs
9. Break, lunch, and meeting area for faculty

Notes

- Electrical:
1. Provide wall switch type occupancy sensor.
 2. Provide automatic shut-off via building management system time clock.
 3. Provide multi-level light switching.
 4. Provide emergency light near doors.
 5. Provide emergency lighting for egress path.
 6. Provide zone lighting at beds separately from work area lighting.
 7. Provide a minimum of one receptacle for each computer station (typical). Circuit shall serve computers only.
 8. Provide power for video conferencing if requested by the BIA.
 9. Provide a minimum of three dedicated above-counter receptacles.
 10. Provide a minimum of four dedicated receptacles in this space.

Key Space Design and Relationship Concepts

1. Adjacent to main school entry
2. Access to all areas of the school
3. Visual access to parent and bus drop-off areas

Spatial Relationship Diagram

Administrative Offices – 101 to 200 Students

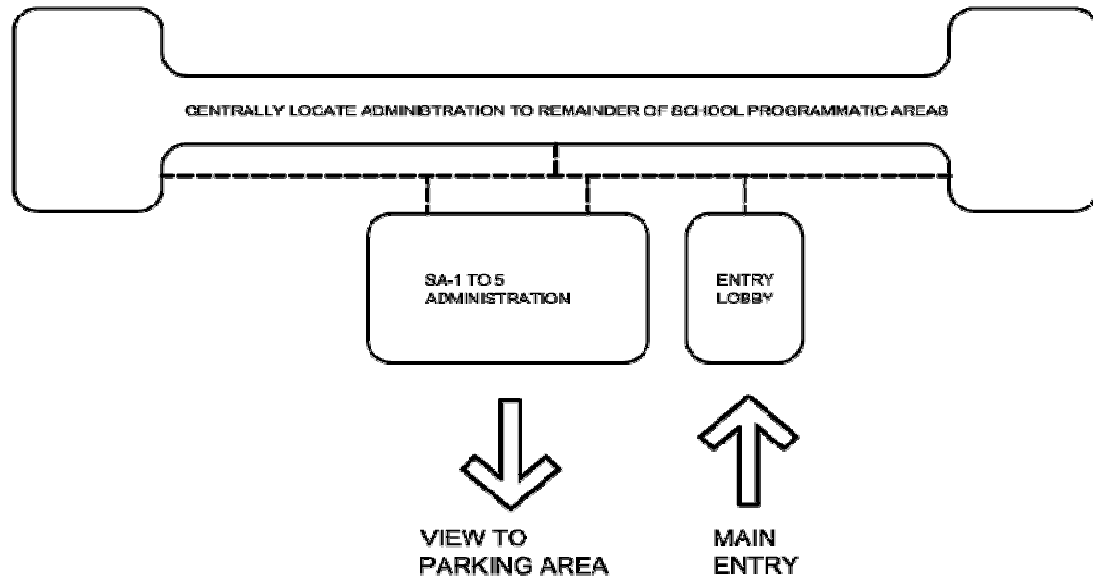

SA-3 Administrative Offices – 201 to 400 Students

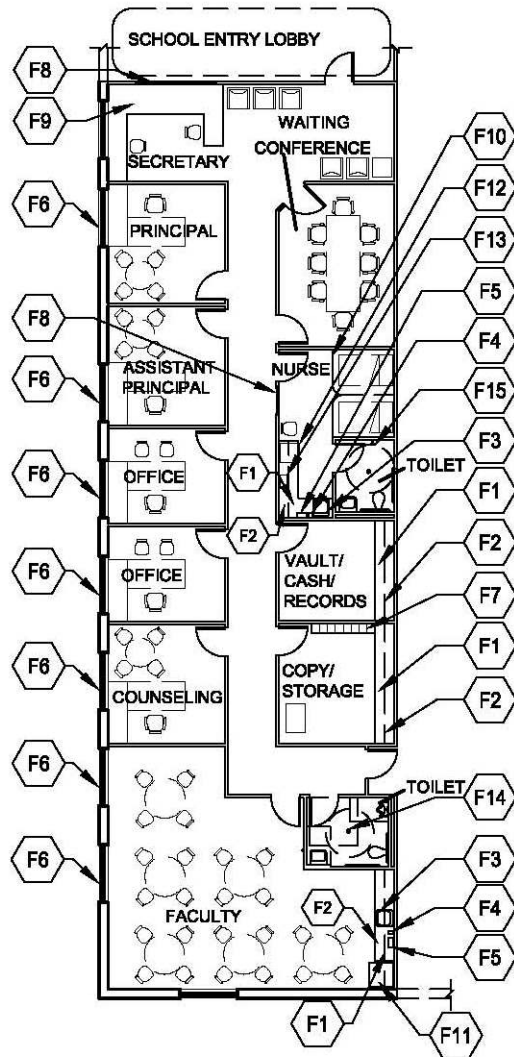

1

FLOOR PLAN

ARCHITECTURAL AND INTERIORS KEY NOTES



Notes:

1. Loose furnishings shown represent one of many possible arrangements.
2. Exterior window locations may be modified.

CAPACITY: School enrollment of 201 to 400 students

SIZE:	Principal's Office	150 s.f.
	Assistant Principal's Office	150 s.f.
	Other Offices	240 s.f.
	Counseling	150 s.f.
	Reception/Secretary/Waiting	300 s.f.
	Faculty Area	600 s.f.
	Nurse's Office	150 s.f.
	Nurse's Office Restroom	50 s.f.
	Vault/Cash/Records	125 s.f.
	Copy/Mail/Storage	150 s.f.
	Conference Room	200 s.f.
	School Entry Lobby	200 s.f.
	Staff Restroom	See ISC-8

Key Notes:

- F1 Plastic laminate base cabinets and countertop
- F2 Plastic laminate upper cabinets
- F3 Sink(s): specialty type: SS large, deep, single
- F4 Soap dispenser
- F5 Paper towel dispenser
- F6 Windows/daylight into space required
- F7 Mail slots
- F8 Interior window
- F9 Reception counter
- F10 Cubicle curtain
- F11 Refrigerator
- F12 Undercounter refrigerator
- F13 Locking medicine cabinet
- F14 Floor drain
- F15 Handicapped shower wand

Chapter A10: School Administration

SA-3 Administrative Offices – 201 to 400 Students Space Criteria

BIA School Facilities Admin Suite - 201-400

Space Description For square footages, see space template

1. Principal's office
2. Assistant principal's office
3. Other offices
4. Counseling
5. Reception/secretary/waiting
6. Faculty area
7. Nurse's office
8. Nurse's office restroom
9. Vault/cash/records
10. Copy/mail/storage
11. Conference room
12. Staff restroom

Daily Occupancy Use

9.5 hrs. (7:30 a.m.–5:00 p.m.)
 five days a week Yes
 After-hours use No

Environmental Conditions

Air pressure (balanced is assumed):
 • Negative Yes in #7,8,10,12
 Other HVAC equipment or requirements:
 • _____

Plumbing

Domestic water:
 • Hot Yes in #6-8,12
 • Cold Yes in #6-8,12
 Floor drain Yes in #8,12
 Sink(s): specialty type: SS large, deep, single Yes in #6,7
 Garbage disposal Yes in #6
 Handicapped access requirement Yes in #6,8,12
 Refrigerator w/ice maker connection Yes in #6
 Other plumbing equipment or requirements:
 • Cold water supply to coffee machine Yes in #6
 • Handicapped shower wand Yes in #8
 • _____

"Yes" and "No" apply to all spaces
 # refers to Space Description designation
 ✓ indicates approved feature, system, or material

Acoustical Conditions

Speech privacy Yes in #1-4,6, 7,11
 Special acoustical treatment needed No
 Musical performance/singing/cheering expected No

Electrical/Lighting

Specialized power requirements Yes
 Power outlet minimum number Yes
 Lighting requirements:
 • Automatic lighting controls Yes in #1-7, 10, 11
 • Emergency lighting Yes
 Other electrical/lighting equipment or requirements:
 • _____

Communications/IT Requirements

Communication outlet (2-port) -standard Yes in #1-7,10,11
 Wireless access point outlet (2-port) Req. coverage
 Clock Yes in #5
 Surveillance camera Yes in #5
 Other communications/IT equipment or requirements:
 • _____

Safety/Security

Nonmaster locks _____
 Intrusion alarm system _____
 Access control _____
 Other safety/security equipment or requirements:
 • _____

Fixed Furnishings/Equipment

	#1	#2	#3	#4	#5	#6	#7	#8	#9	#10	#11	#12
Whiteboard (8'-0")	Qty											1
Tackboard (4'-0")	Qty											1
Copier (coordinate electrical requirements)	Qty										1	
Casework:												
• Plastic laminate base cabinets							Yes	Yes		Yes	Yes	
• Plastic laminate countertops							Yes	Yes		Yes	Yes	
• Plastic laminate upper cabinets							Yes	Yes		Yes	Yes	
• Reception counter						Yes						
• Mail slots											Yes	
• Medicine cabinet								Yes				
• Locks								Yes		Yes		
• Other												
Other equipment requirements:												
• High-density shelving										Yes	Yes	
• Cubicle curtain								Yes				
• Soap dispenser								Yes	Yes	Yes		Yes
• Paper towel dispenser								Yes	Yes	Yes		Yes
• Undercounter refrigerator								Yes				

Interior Finishes

	#1	#2	#3	#4	#5	#6	#7	#8	#9	#10	#11	#12
Walls:												
• CMU - painted	✓	✓	✓	✓	✓	✓	✓	✓	✓	✓	✓	✓
• CMU - ground face, integral color	✓	✓	✓	✓	✓	✓						
• Standard gypsum board - painted or vinyl covered	✓	✓	✓	✓	✓	✓	✓	✓	✓	✓	✓	✓
• Other												
Base:												
• Resilient rubber	✓	✓	✓	✓	✓	✓	✓	✓	✓	✓	✓	✓
• Ceramic tile								✓				✓
• Other												
Floors:												
• Carpet	✓	✓	✓	✓	✓	✓			✓	✓	✓	
• VCT							✓	✓	✓	✓		✓
• Ceramic tile								✓				✓
• Sheet vinyl							✓	✓	✓	✓		✓
• Other												
Ceilings:												
• Minimum ceiling height	90"	90"	90"	90"	90"	90"	90"	90"	90"	90"	90"	90"
• Gypsum board - painted								✓				✓
• Lay-in acoustical	✓	✓	✓	✓	✓	✓	✓	✓	✓	✓	✓	✓
• Other												
Windows:												
• Windows/daylight into space required	Yes	Yes	Yes	Yes	Yes	Yes						
• Operable window required	Yes	Yes	Yes	Yes	Yes	Yes						
• Interior borrowed light window					Yes		Yes					
Doors:												
• Wood	Yes	Yes	Yes	Yes	Yes	Yes	Yes	Yes	Yes	Yes	Yes	Yes
• With glazed lites	Yes	Yes	Yes	Yes	Yes		Yes				Yes	
• Other												

Chapter A10: School Administration

SA-3 Administrative Offices – 201 to 400 Students Space Criteria

Structural Requirements

Other structural requirements:
 • _____

Signage Requirements

Room identification sign _____ Yes
 Room number sign _____ Yes
 Other signage requirements:
 • _____

Fire Protection System

Sprinklers:
 • Semi-recessed _____ Yes
 Other fire protection equipment or requirements:
 • _____

Program Activities

1. Central administrative suite for the school
2. Reception/secretary services, including receiving visitors and providing visual security for the main entry, as well as support for administrative staff
3. Office space for administrative and counseling staff
4. Nurse's office treatment of minor injuries, administration of medicine, and cots for sick children
5. Secured storage for cash and records
6. Work space for copying, mail distribution, and general administrative storage needs
7. Conferences with staff, students, parents, and other community members
8. Staff restroom for staff health needs
9. Break, lunch, and meeting area for faculty

Notes

- Electrical:
1. Provide wall switch type occupancy sensor.
 2. Provide automatic shut-off via building management system time clock.
 3. Provide multi-level light switching.
 4. Provide emergency light near doors.
 5. Provide emergency lighting for egress path.
 6. Provide zone lighting at beds separately from work area lighting.
 7. Provide a minimum of one receptacle for each computer station (typical). Circuit shall serve computers only.
 8. Provide power for video conferencing if requested by the BIA.
 9. Provide a minimum of three dedicated above-counter receptacles.
 10. Provide a minimum of four dedicated receptacles in this space.

Key Space Design and Relationship Concepts

1. Adjacent to main school entry
2. Access to all areas of the school
3. Visual access to parent and bus drop-off areas

Spatial Relationship Diagram

Administrative Offices – 201 to 400 Students

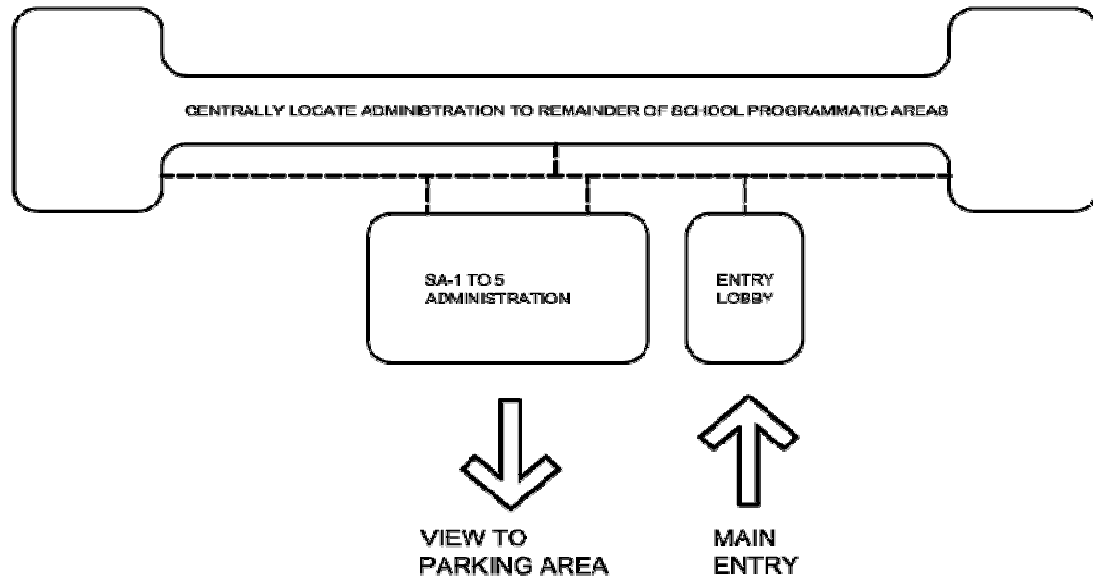

SA-4 Administrative Offices – 400 Plus Students

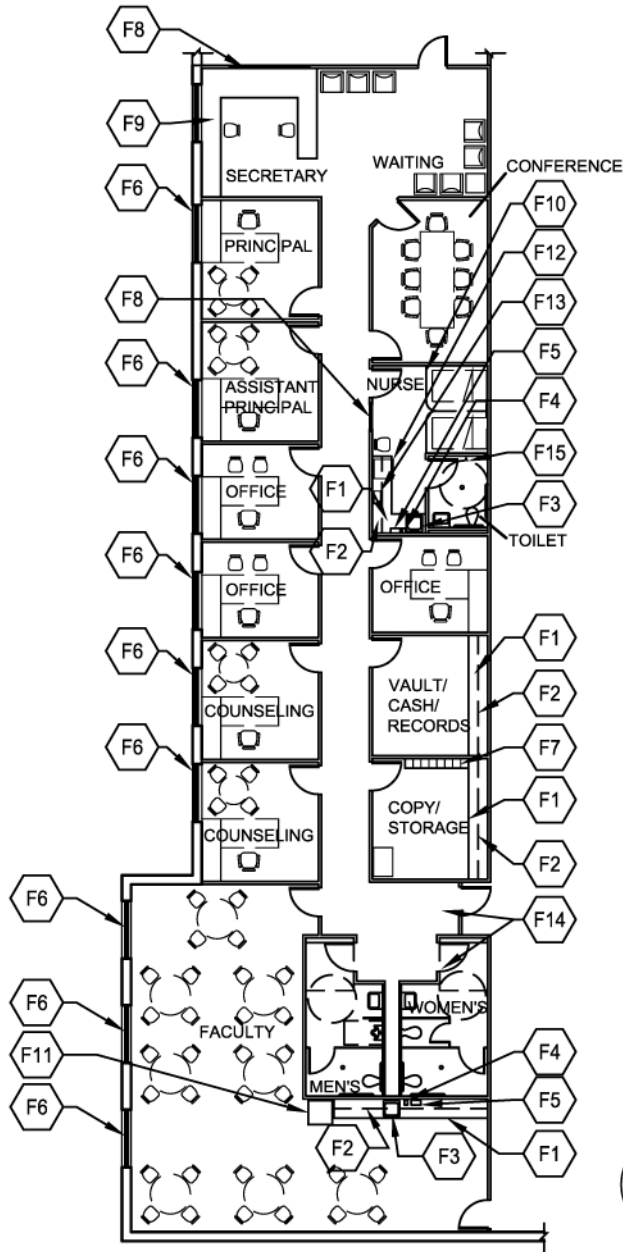

Notes:

1. Loose furnishings shown represent one of many possible arrangements.
2. Exterior window locations may be modified.

CAPACITY: School enrollment of 400+ students

SIZE:	Principal's Office	150 s.f.
	Assistant Principal's Office	150 s.f.
	Other Offices	360 s.f.
	Counseling	300 s.f.
	Reception/Secretary/Waiting	400 s.f.
	Faculty Area	800 s.f.
	Nurse's Office	150 s.f.
	Nurse's Office Restroom	50 s.f.
	Vault/Cash/Records	150 s.f.
	Copy/Mail/Storage	150 s.f.
	Conference Room	200 s.f.
	School Entry Lobby	200 s.f.
	Staff Restroom	See ISC-8

Key Notes:

- F1 Plastic laminate base cabinets and countertop
- F2 Plastic laminate upper cabinets
- F3 Sink(s): specialty type: SS large, deep, single
- F4 Soap dispenser
- F5 Paper towel dispenser
- F6 Windows/daylight into space required
- F7 Mail slots
- F8 Interior window
- F9 Reception counter
- F10 Cubicle curtain
- F11 Refrigerator
- F12 Undercounter refrigerator
- F13 Locking medicine cabinet
- F14 Floor drain
- F15 Handicapped shower wand

1 FLOOR PLAN
ARCHITECTURAL AND INTERIORS KEY NOTES

0 5' 10' 20'

Chapter A10: School Administration

SA-4 Administrative Offices – 400 Plus Students Space Criteria

Structural Requirements

Other structural requirements:
 • _____

Signage Requirements

Room identification sign _____ Yes
 Room number sign _____ Yes
 Other signage requirements:
 • _____

Fire Protection System

Sprinklers:
 • Semi-recessed _____ Yes
 Other fire protection equipment or requirements:
 • _____

Program Activities

1. Central administrative suite for the school
2. Reception/secretary services, including receiving visitors and providing visual security for the main entry, as well as support for administrative staff
3. Office space for administrative and counseling staff
4. Nurse's office treatment of minor injuries, administration of medicine, and cots for sick children
5. Secured storage for cash and records
6. Work space for copying, mail distribution, and general administrative storage needs
7. Conferences with staff, students, parents, and other community members
8. Staff restroom for staff health needs
9. Break, lunch, and meeting area for faculty

Notes

- Electrical:
1. Provide wall switch type occupancy sensor.
 2. Provide automatic shut-off via building management system time clock.
 3. Provide multi-level light switching.
 4. Provide emergency light near doors.
 5. Provide emergency lighting for egress path.
 6. Provide zone lighting at beds separately from work area lighting.
 7. Provide a minimum of one receptacle for each computer station (typical). Circuit shall serve computers only.
 8. Provide power for video conferencing if requested by the BIA.
 9. Provide a minimum of three dedicated above-counter receptacles.
 10. Provide a minimum of four dedicated receptacles in this space.

Key Space Design and Relationship Concepts

1. Adjacent to main school entry
2. Access to all areas of the school
3. Visual access to parent and bus drop-off areas

Spatial Relationship Diagram

Administrative Offices – 400 Plus Students

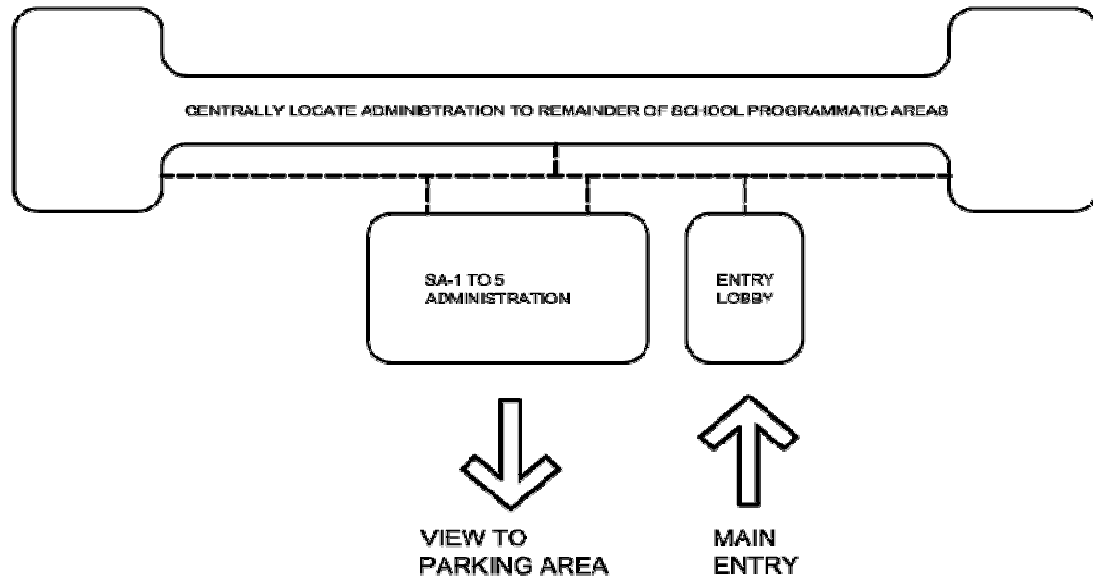

SA-5 Grant School Administrative Offices

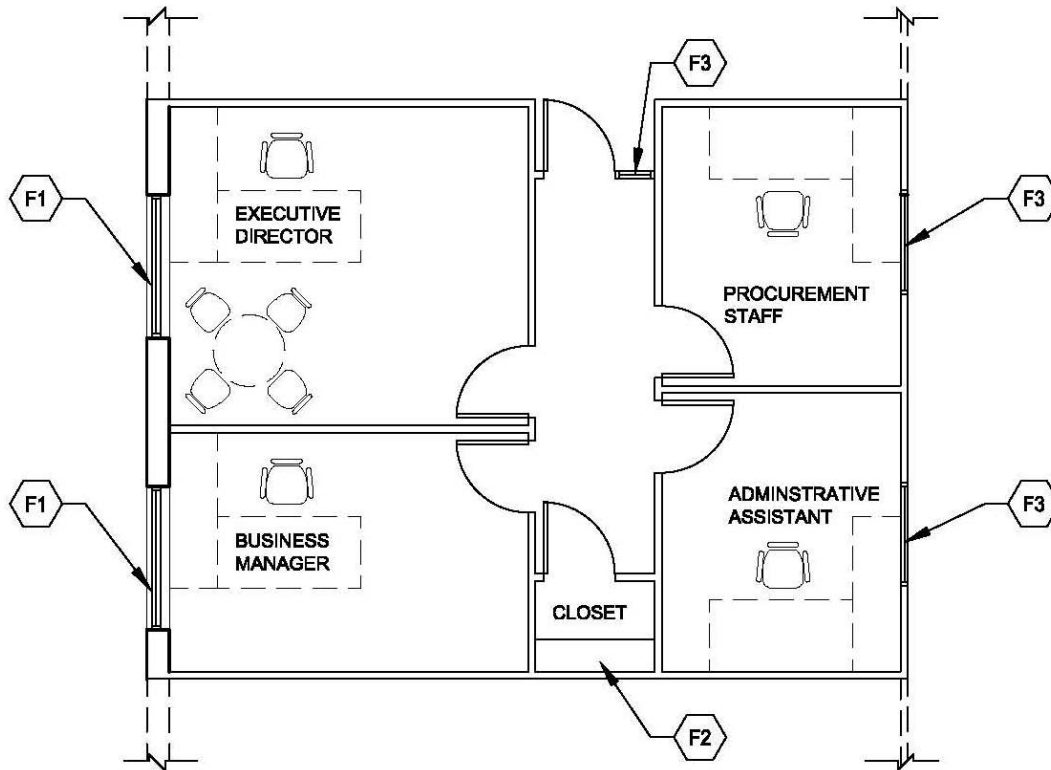

Notes:

1. Loose furnishings shown represent one of many possible arrangements.
2. Exterior window locations may be modified.

CAPACITY: N/A

SIZE:	Executive Director	200 s.f.
	Business Manager	150 s.f.
	Administrative Assistant	120 s.f.
	Procurement Staff	120 s.f.
	Closet	19 s.f.

Key Notes:

- F1 Windows/daylight into space required
- F2 16" deep adjustable shelving
- F3 Interior window

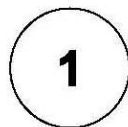

FLOOR PLAN

ARCHITECTURAL AND INTERIORS KEY NOTES

Chapter A10: School Administration

SA-5 Grant School Administrative Offices Space Criteria

BIA School Facilities Grant School Admin Offices

Space Description

For square footages, see space template

1. Executive director's office
2. Business manager's office
3. Procurement staff office
4. Administrative assistant's office
5. Closet
6. Circulation corridor

Daily Occupancy Use

9.5 hrs. (7:30 a.m.–5:00 p.m.)

five days a week Yes
 After-hours use No

Environmental Conditions

Other HVAC equipment or requirements:
 • _____

Plumbing

Other plumbing equipment or requirements:
 • _____

"Yes" and "No" apply to all spaces
 # refers to Space Description designation
 ✓ indicates approved feature, system, or material

Acoustical Conditions

Speech privacy Yes in #1-4
 Special acoustical treatment needed No
 Musical performance/singing/cheering expected No

Electrical/Lighting

Power outlet minimum number Yes
 Lighting requirements:
 • Automatic lighting controls Yes
 • Multi-level switched Yes
 • Emergency lighting Yes
 Other electrical/lighting equipment or requirements:
 • _____

Communications/IT Requirements

Communication outlet (2-port) -standard Yes in #1-4
 Wireless access point outlet (2-port) Req. coverage
 Other communications/IT equipment or requirements:
 • _____
 • _____

Safety/Security

Nonmaster locks _____
 Intrusion alarm system _____
 Access control _____
 Other safety/security equipment or requirements:
 • _____

Fixed Furnishings/Equipment

	#1	#2	#3	#4	#5	#6	#7	#8	#9	#10	#11	#12
Tackboard (4'-0") Qty	1	1	1	1								
Casework:												
• 16" deep adjustable shelving					Yes							
Other furnishings/millwork/equipment requirements:												
• _____												

Interior Finishes

	#1	#2	#3	#4	#5	#6	#7	#8	#9	#10	#11	#12
Walls:												
• CMU - painted	✓	✓	✓	✓	✓	✓						
• Standard gypsum board - painted or vinyl covered	✓	✓	✓	✓	✓	✓						
• Other												
Base:												
• Resilient rubber	✓	✓	✓	✓	✓	✓						
• Other												
Floors:												
• Carpet	✓	✓	✓	✓	✓	✓						
• Other												
Ceilings:												
• Minimum ceiling height	9'0"	9'0"	9'0"	9'0"	9'0"	9'0"						
• Lay-in acoustical	✓	✓	✓	✓	✓	✓						
• Other												
Windows:												
• Windows/daylight into space required	Yes	Yes										
• Operable window required	Yes	Yes										
• Interior borrowed light window			Yes	Yes		Yes						
Doors:												
• Wood	Yes	Yes	Yes	Yes	Yes	Yes						
• With glazed lites	Yes	Yes	Yes	Yes		Yes						
• Other												

MC-1 Grades K thru 8 Media Center – 100 Students or Fewer

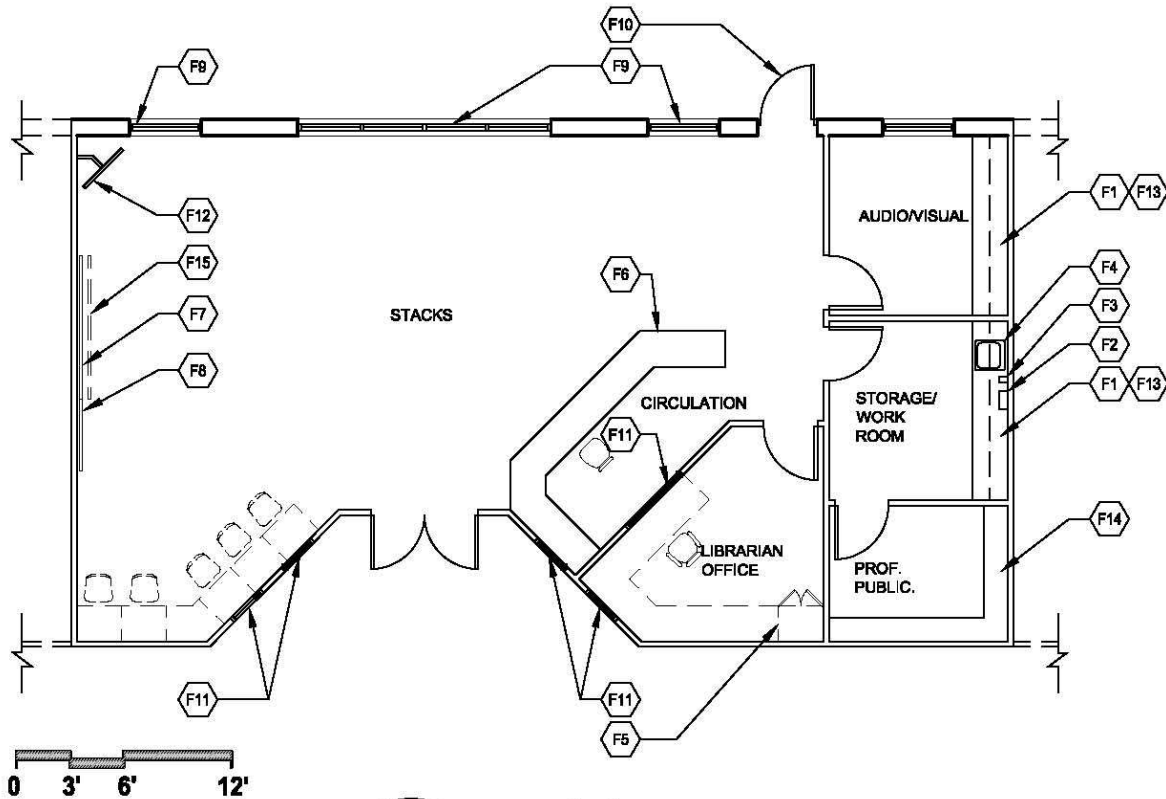

1 **FLOOR PLAN**
ARCHITECTURAL AND INTERIORS KEY NOTES

Notes:

1. Loose furnishings shown represent one of many possible arrangements.
2. Exterior window locations may be modified.
3. Computer lab is part of room s.f.

CAPACITY:	Enrollment of 100 students or fewer
SIZE:	800 s.f.
ANCILLARY SPACES:	Professional Publications 75 s.f.
	Librarian Office 120 s.f.
	Audio/Visual Storage 100 s.f.
	Storage/Workroom 100 s.f.
	Circulation Desk 100 s.f.

Key Notes:

- F1 Plastic laminate base cabinets and countertop
- F2 Paper towel dispenser
- F3 Soap dispenser
- F4 Sink(s): specialty type: SS, deep, single
- F5 Tall wardrobe cabinet with locks
- F6 Circulation desk
- F7 Whiteboard
- F8 Tackboard
- F9 Windows/daylight into space required
- F10 Exterior door
- F11 Interior window
- F12 TV with wall mounting bracket
- F13 Plastic laminate upper cabinets
- F14 16" deep adjustable shelving
- F15 Overhead projection screen

Chapter A11: Media Centers

MC-1 Grades K thru 8 Media Center – 100 Students or Fewer Space Criteria

Structural Requirements

Consider acoustic roof deck if no ceiling is provided Yes
 Other structural requirements: _____
 • _____

Signage Requirements

Room identification sign Yes
 Room number sign Yes
 Other signage requirements: _____
 • _____

Fire Protection System

Sprinklers:
 • Semi-recessed Yes
 Other fire protection equipment or requirements: _____
 • _____

Program Activities

1. The media center is an information laboratory that serves the instructional needs of the entire school.
 2. Provides students with access to information technology and multimedia materials in an area that allows for individual, small group, and classroom research. Space should encourage the development of positive attitudes toward reading and learning.

Notes

Electrical:
 1. Provide wall switch type occupancy sensor.
 2. Provide automatic shut-off via building management system time clock.
 3. Provide multi-level light switching.
 4. Provide direct/indirect lighting system.
 5. Provide emergency lighting for egress path.
 6. Provide exterior emergency lighting.
 7. Provide automatic shut-off via building management system photocell of portion of perimeter zone of electric lighting system.
 8. Provide a minimum of one receptacle for each computer station (typical). Circuit shall serve computers only.
 9. Provide a minimum of two dedicated receptacles per wall in this room.
 10. Provide a receptacle mounted at +7'-0" for television.
 11. Provide power for overhead projector.
Fire Protection:
 1. Provide semi-recessed heads for spaces with ceilings. Otherwise, provide exposed heads, with protection in storage areas.

Key Space Design and Relationship Concepts

1. Near academic center of the school
 2. Access to classrooms
 3. Easy access to public parking

Spatial Relationship Diagram

Grades K thru 8 Media Center – 100 Students or Fewer

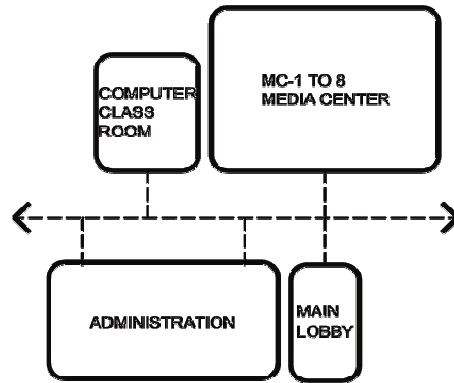

Opposite of main lobby

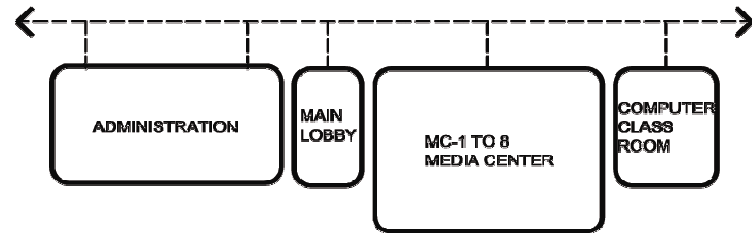

At front of school

MC-2 Grades K thru 8 Media Center – 101 to 200 Students

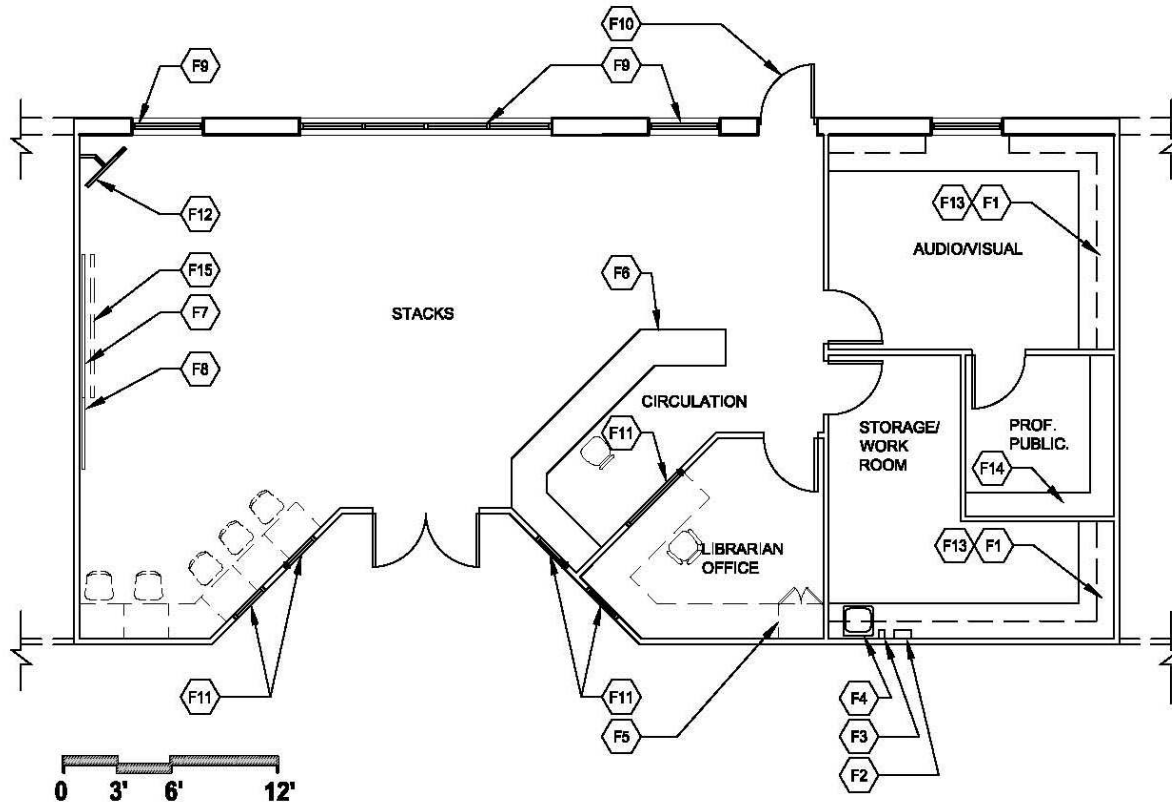

1 **FLOOR PLAN**
ARCHITECTURAL AND INTERIORS KEY NOTES

Notes:

1. Loose furnishings shown represent one of many possible arrangements.
2. Exterior window locations may be modified.
3. Computer lab is part of room s.f.

CAPACITY:	Enrollment of 101 to 200 students	
SIZE:	800 s.f.	
ANCILLARY SPACES:	Professional Publications	75 s.f.
	Librarian Office	120 s.f.
	Audio/Visual	175 s.f.
	Storage/Workroom	200 s.f.
	Circulation Desk	100 s.f.

Key Notes:

- F1 Plastic laminate base cabinets and countertop
- F2 Paper towel dispenser
- F3 Soap dispenser
- F4 Sink(s): specialty type: SS, deep, single
- F5 Tall wardrobe cabinet with locks
- F6 Circulation desk
- F7 Whiteboard
- F8 Tackboard
- F9 Windows/daylight into space required
- F10 Exterior door
- F11 Interior window
- F12 TV with wall mounting bracket
- F13 Plastic laminate upper cabinets
- F14 16" deep adjustable shelving
- F15 Overhead projection screen

Chapter A11: Media Centers

MC-2 Grades K thru 8 Media Center – 101 to 200 Students Space Criteria

Structural Requirements

Consider acoustic roof deck if no ceiling is provided Yes
 Other structural requirements: _____
 • _____

Signage Requirements

Room identification sign Yes
 Room number sign Yes
 Other signage requirements: _____
 • _____

Fire Protection System

Sprinklers:
 • Semi-recessed Yes
 Other fire protection equipment or requirements: _____
 • _____

Program Activities

1. The media center is an information laboratory that serves the instructional needs of the entire school.
 2. Provides students with access to information technology and multimedia materials in an area that allows for individual, small group, and classroom research. Space should encourage the development of positive attitudes toward reading and learning.

Notes

Electrical:
 1. Provide wall switch type occupancy sensor.
 2. Provide automatic shut-off via building management system time clock.
 3. Provide multi-level light switching.
 4. Provide direct/indirect lighting system.
 5. Provide emergency lighting for egress path.
 6. Provide exterior emergency lighting.
 7. Provide automatic shut-off via building management system photocell of portion of perimeter zone of electric lighting system.
 8. Provide a minimum of one receptacle for each computer station (typical). Circuit shall serve computers only.
 9. Provide a minimum of two dedicated receptacles per wall in this room.
 10. Provide a receptacle mounted at +7'-0" for television.
 11. Provide power for overhead projector.
Fire Protection:
 1. Provide semi-recessed heads for spaces with ceilings. Otherwise, provide exposed heads, with protection in storage areas.

Key Space Design and Relationship Concepts

1. Near academic center of the school
 2. Access to classrooms
 3. Easy access to public parking

Spatial Relationship Diagram

Grades K thru 8 Media Center – 101 to 200 Students

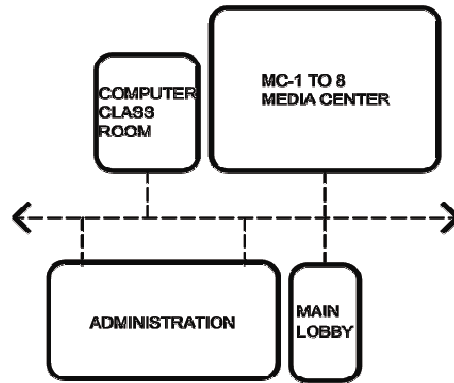

Opposite of main lobby

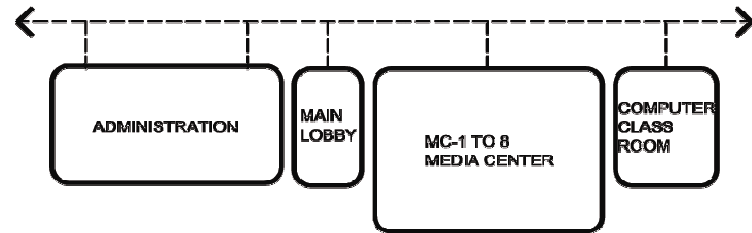

At front of school

MC-3 Grades K thru 8 Media Center – 201 to 400 Students

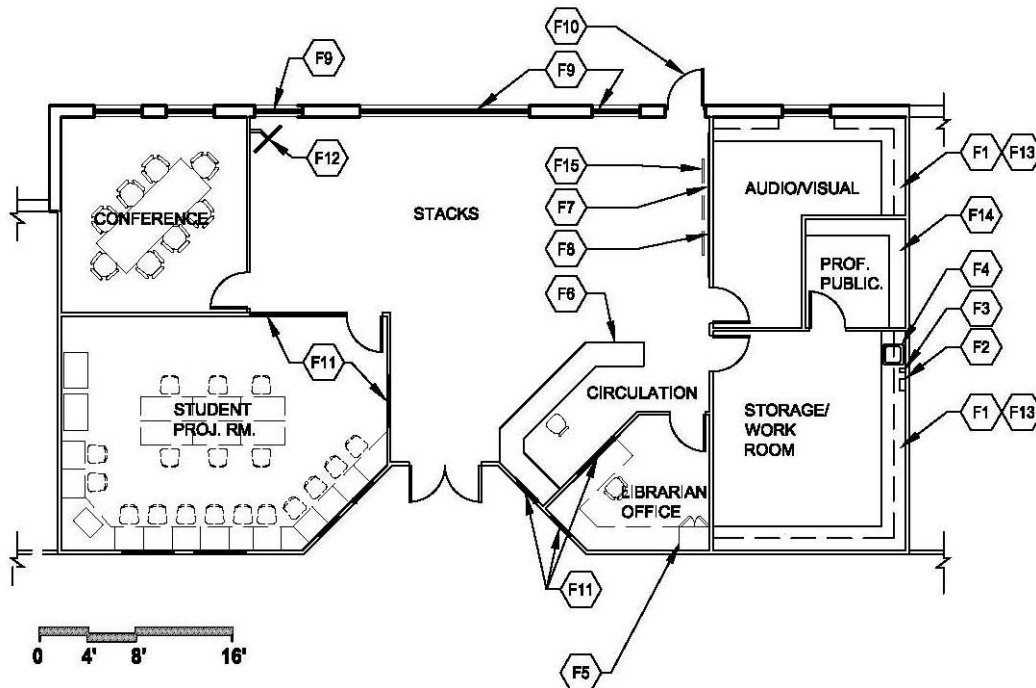

1

FLOOR PLAN

ARCHITECTURAL AND INTERIORS KEY NOTES

Notes:

1. Loose furnishings shown represent one of many possible arrangements.
2. Exterior window locations may be modified.

CAPACITY: Enrollment of 201 to 400 students
 SIZE: 800 s.f. plus 30 s.f. per student of 15% of the total student design capacity over 200

ANCILLARY SPACES:	Professional Publications	75 s.f.
	Librarian Office	120 s.f.
	Audio/Visual	200 s.f.
	Storage/Workroom	300 s.f.
	Circulation Desk	100 s.f.
	Student Project Room	500 s.f.
	Conference Room	250 s.f.

Key Notes:

- F1 Plastic laminate base cabinets and countertop
- F2 Paper towel dispenser
- F3 Soap dispenser
- F4 Sink(s): specialty type: SS, deep, single
- F5 Tall wardrobe cabinet with locks
- F6 Circulation desk
- F7 Whiteboard
- F8 Tackboard
- F9 Windows/daylight into space required
- F10 Exterior door
- F11 Interior window
- F12 TV with wall mounting bracket
- F13 Plastic laminate upper cabinets
- F14 16" deep adjustable shelving
- F15 Overhead projection screen

Chapter A11: Media Centers

MC-3 Grades K thru 8 Media Center – 201 to 400 Students Space Criteria

Structural Requirements

Consider acoustic roof deck if no ceiling is provided Yes
 Other structural requirements: _____
 • _____

Signage Requirements

Room identification sign Yes
 Room number sign Yes
 Other signage requirements: _____
 • _____

Fire Protection System

Sprinklers:
 • Semi-recessed Yes
 Other fire protection equipment or requirements: _____
 • _____

Program Activities

1. The media center is an information laboratory that serves the instructional needs of the entire school.
 2. Provides students with access to information technology and multimedia materials in an area that allows for individual, small group, and classroom research. Space should encourage the development of positive attitudes toward reading and learning.

Notes

Electrical:
 1. Provide wall switch type occupancy sensor.
 2. Provide automatic shut-off via building management system time clock.
 3. Provide multi-level light switching.
 4. Provide direct/indirect lighting system.
 5. Provide emergency lighting for egress path.
 6. Provide exterior emergency lighting.
 7. Provide automatic shut-off via building management system photocell of portion of perimeter zone of electric lighting system.
 8. Provide a minimum of one receptacle for each computer station (typical). Circuit shall serve computers only.
 9. Provide a minimum of two dedicated receptacles per wall in this room.
 10. Provide a receptacle mounted at +7'-0" for television.
 11. Provide power for overhead projector.
 12. Provide power for videoconferencing if requested by the BIA.
Fire Protection:
 1. Provide semi-recessed heads for spaces with ceilings. Otherwise, provide exposed heads, with protection in storage areas.

Key Space Design and Relationship Concepts

1. Near academic center of the school
 2. Access to classrooms
 3. Easy access to public parking

Spatial Relationship Diagram

Grades K thru 8 Media Center – 201 to 400 Students

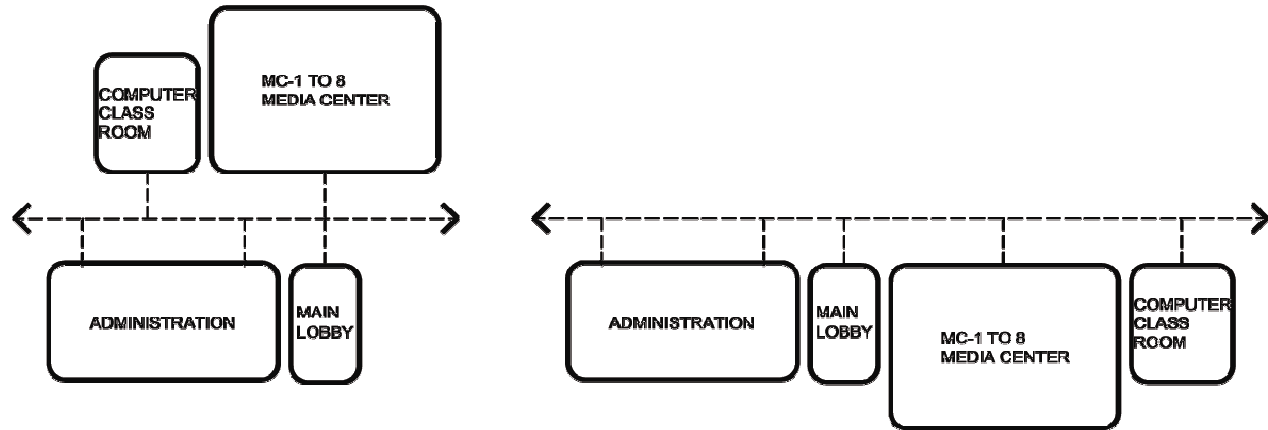

Opposite of main lobby

At front of school

MC-4 Grades K thru 8 Media Center – 400 Plus Students

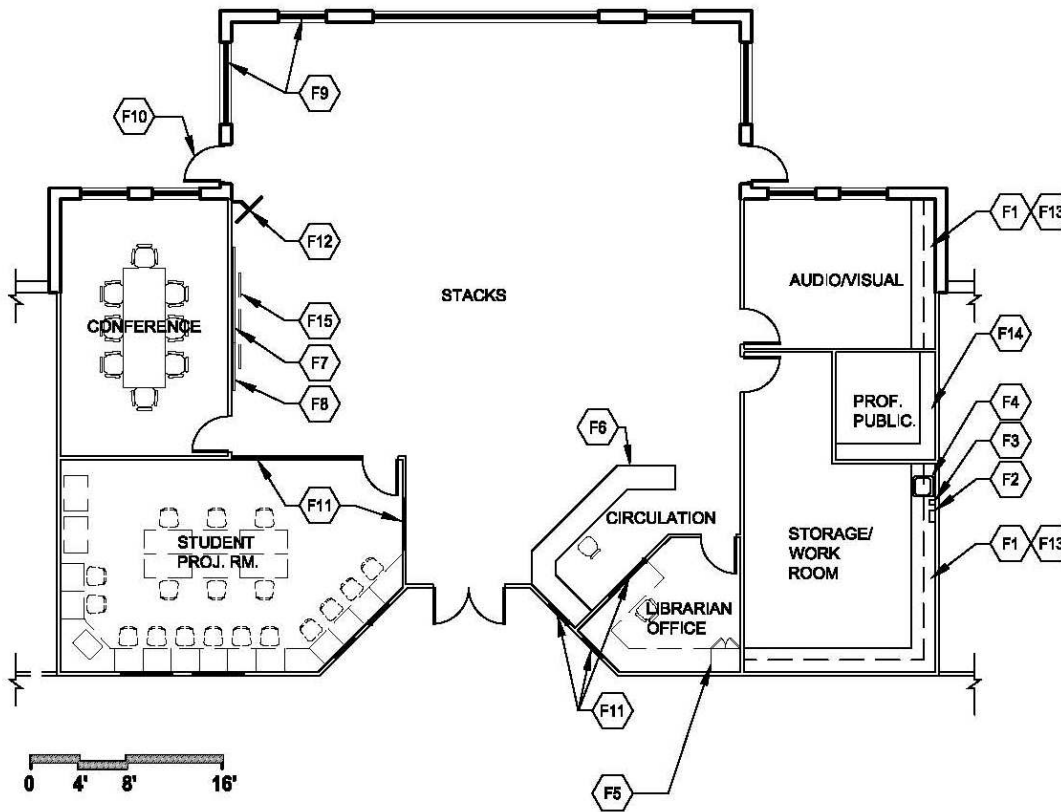

1

FLOOR PLAN

ARCHITECTURAL AND INTERIORS KEY NOTES

Notes:

1. Loose furnishings shown represent one of many possible arrangements.
2. Exterior window locations may be modified.

CAPACITY: Enrollment of 400+ students
 SIZE: 1,700 s.f. plus 30 s.f. per student of 15% of the total student design capacity over 400

ANCILLARY SPACES:	Professional Publications	75 s.f.
	Librarian Office	120 s.f.
	Audio/Visual	200 s.f.
	Storage/Workroom	350 s.f.
	Circulation Desk	100 s.f.
	Student Project Room	500 s.f.
	Conference Room	300 s.f.

Key Notes:

- F1 Plastic laminate base cabinets and countertop
- F2 Paper towel dispenser
- F3 Soap dispenser
- F4 Sink(s): specialty type: SS, deep, single
- F5 Tall wardrobe cabinet with locks
- F6 Circulation desk
- F7 Whiteboard
- F8 Tackboard
- F9 Windows/daylight into space required
- F10 Exterior door
- F11 Interior window
- F12 TV with wall mounting bracket
- F13 Plastic laminate upper cabinets
- F14 16" deep adjustable shelving
- F15 Overhead projection screen

Chapter A11: Media Centers

MC-4 Grades K thru 8 Media Center – 400 Plus Students Space Criteria

Structural Requirements

Consider acoustic roof deck if no ceiling is provided Yes
 Other structural requirements: _____
 • _____

Signage Requirements

Room identification sign Yes
 Room number sign Yes
 Other signage requirements: _____
 • _____

Fire Protection System

Sprinklers:
 • Semi-recessed Yes
 Other fire protection equipment or requirements: _____
 • _____

Program Activities

1. The media center is an information laboratory that serves the instructional needs of the entire school.
 2. Provides students with access to information technology and multimedia materials in an area that allows for individual, small group, and classroom research. Space should encourage the development of positive attitudes toward reading and learning.

Notes

Electrical:
 1. Provide wall switch type occupancy sensor.
 2. Provide automatic shut-off via building management system time clock.
 3. Provide multi-level light switching.
 4. Provide direct/indirect lighting system.
 5. Provide emergency lighting for egress path.
 6. Provide exterior emergency lighting.
 7. Provide automatic shut-off via building management system photocell of portion of perimeter zone of electric lighting system.
 8. Provide a minimum of one receptacle for each computer station (typical). Circuit shall serve computers only.
 9. Provide a minimum of two dedicated receptacles per wall in this room.
 10. Provide a receptacle mounted at +7'-0" for television.
 11. Provide power for overhead projector.
 12. Provide power for videoconferencing if requested by the BIA.
Fire Protection:
 1. Provide semi-recessed heads for spaces with ceilings. Otherwise, provide exposed heads, with protection in storage areas.

Key Space Design and Relationship Concepts

1. Near academic center of the school
2. Access to classrooms
3. Easy access to public parking

Spatial Relationship Diagram

Grades K thru 8 Media Center – 400 Plus Students

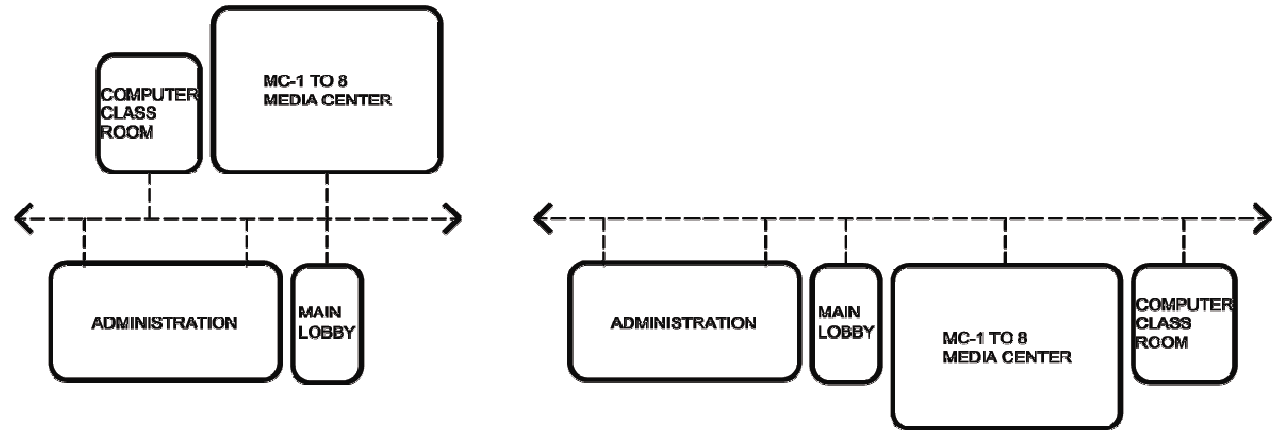

Opposite of main lobby

At front of school

MC-5 Grades 9 thru 12 Media Center – 100 Students or Fewer

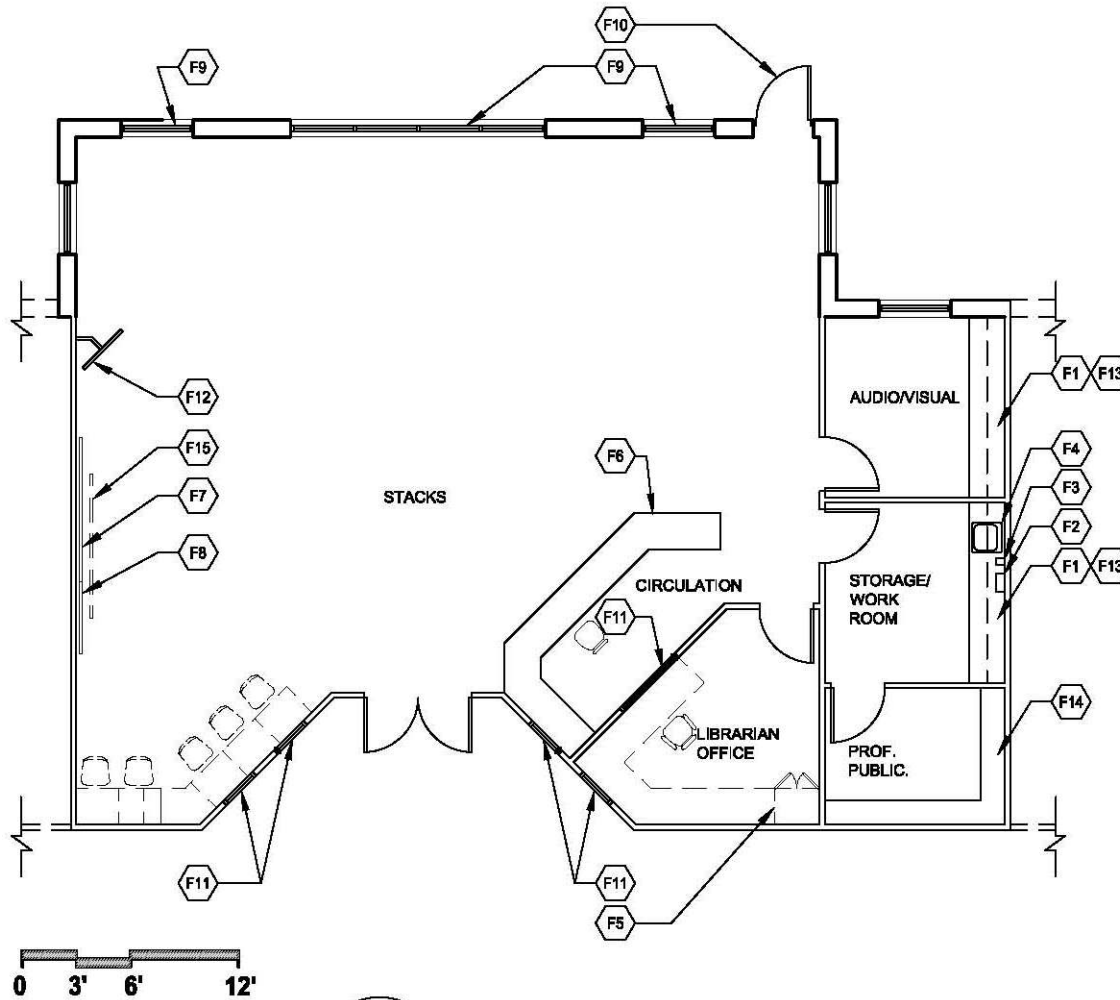

Notes:

1. Loose furnishings shown represent one of many possible arrangements.
2. Exterior window locations may be modified.
3. Computer lab is part of room s.f.

CAPACITY:	Enrollment of 100 students or fewer	
SIZE:	1,200 s.f.	
ANCILLARY SPACES:	Professional Publications	75 s.f.
	Librarian Office	120 s.f.
	Audio/Visual	100 s.f.
	Storage/Workroom	100 s.f.
	Circulation Desk	100 s.f.

Key Notes:

- F1 Plastic laminate base cabinets and countertop
- F2 Paper towel dispenser
- F3 Soap dispenser
- F4 Sink(s): specialty type: SS, deep, single
- F5 Tall wardrobe cabinet with locks
- F6 Circulation desk
- F7 Whiteboard
- F8 Tackboard
- F9 Windows/daylight into space required
- F10 Exterior door
- F11 Interior window
- F12 TV with wall mounting bracket
- F13 Plastic laminate upper cabinets
- F14 16" deep adjustable shelving
- F15 Overhead projection screen

1 FLOOR PLAN
 ARCHITECTURAL AND INTERIORS KEY NOTES

Chapter A11: Media Centers

MC-5 Grades 9 thru 12 Media Center – 100 Students or Fewer Space Criteria

BIA School Facilities 9-12 Media Center - <101

Space Description

For square footages, see space template

1. Reading, browsing, & stack area
2. Professional publications
3. Librarian office
4. Audio/visual
5. Storage/workroom
6. Circulation desk

Daily Occupancy Use

9.5 hrs. (7:30 a.m.–5:00 p.m.)

five days a week

After-hours use

Yes

Yes

Environmental Conditions

Air pressure (balanced is assumed):

- Negative

Yes in #4,5

Other HVAC equipment or requirements:

-

Plumbing

Domestic water:

- Hot
- Cold

Yes in #5

Yes in #5

Sink(s): specialty type: SS large, deep, single

Yes in #5

Other plumbing equipment

or requirements:

-

"Yes" and "No" apply to all spaces

refers to Space Description designation

✓ indicates approved feature, system, or material

Acoustical Conditions

Speech privacy

Yes in #3

Special acoustical treatment needed

Yes

Musical performance/singing/cheering expected

No

Electrical/Lighting

Power outlet minimum number

Yes

Specialty outlets/dedicated circuit

Yes

Lighting requirements:

- Automatic lighting controls
- Direct/indirect lighting
- Multi-level switched
- Emergency lighting

Yes in #1,3,6

Yes in #1,6

Yes in #1

Yes

Other electrical/lighting equipment or requirements:

-

Communications/IT Requirements

Communication outlet (2-port) -standard

Yes in #4-6

Communication outlet (4-port) -teacher

Yes in #3

Communication outlet (1-port per computer station)

Yes in #1

CATV outlet (coax + Cat 6)

Yes in #1,4

Wireless access point outlet (2-port)

Req. coverage

Outlet (1-port) for future interactive whiteboard

Yes in #1

Clock

Yes in #6

Other communications/IT equipment or requirements:

-

Safety/Security

Nonmaster locks

Intrusion alarm system

Access control

Other safety/security equipment or requirements:

-

Fixed Furnishings/Equipment

Whiteboard (8'-0")

Qty 1

Tackboard (4'-0")

Qty 1

Overhead projection screen

Qty 1

TV with wall mounting bracket

Qty 1

Casework:

- Plastic laminate base cabinets
 - Plastic laminate countertops
 - Plastic laminate upper cabinets
 - Tall wardrobe cabinet
 - Circulation desk
 - Bookcase
 - Locks
 - 16" deep adjustable shelving
- Other furnishings/millwork/equipment or requirements:
- Acoustical wall panels
 - Soap dispenser
 - Paper towel dispenser

	#1	#2	#3	#4	#5	#6	#7	#8	#9	#10	#11	#12
Whiteboard (8'-0")	<u>1</u>											
Tackboard (4'-0")	<u>1</u>											
Overhead projection screen	<u>1</u>											
TV with wall mounting bracket	<u>1</u>											
Plastic laminate base cabinets					<u>Yes</u>	<u>Yes</u>						
Plastic laminate countertops					<u>Yes</u>	<u>Yes</u>						
Plastic laminate upper cabinets					<u>Yes</u>	<u>Yes</u>						
Tall wardrobe cabinet			<u>Yes</u>									
Circulation desk						<u>Yes</u>						
Bookcase	<u>Yes</u>											
Locks			<u>Yes</u>									
16" deep adjustable shelving		<u>Yes</u>										
Acoustical wall panels	<u>Yes</u>											
Soap dispenser						<u>Yes</u>						
Paper towel dispenser						<u>Yes</u>						

Interior Finishes

Walls:

- CMU - painted
- CMU - ground face, integral color
- Standard gypsum board - painted or vinyl covered
- Other

Base:

- Resilient rubber
- Other

Floors:

- Carpet
- VCT
- Other

Ceilings:

- Minimum ceiling height
- Exposed to structure - painted
- Gypsum board - painted
- Lay-in acoustical
- Other

Windows:

- Windows/daylight into space required
- Operable window required
- Interior borrowed light window

Doors:

- Wood
- Hollow metal (exterior)
- With glazed lites
- Exterior door required (emergency egress only)
- Other

	#1	#2	#3	#4	#5	#6	#7	#8	#9	#10	#11	#12
CMU - painted	<u>✓</u>	<u>✓</u>	<u>✓</u>	<u>✓</u>	<u>✓</u>	<u>✓</u>						
CMU - ground face, integral color	<u>✓</u>					<u>✓</u>						
Standard gypsum board - painted or vinyl covered	<u>✓</u>	<u>✓</u>	<u>✓</u>	<u>✓</u>	<u>✓</u>	<u>✓</u>						
Resilient rubber	<u>✓</u>	<u>✓</u>	<u>✓</u>	<u>✓</u>	<u>✓</u>	<u>✓</u>						
Other												
Carpet	<u>✓</u>	<u>✓</u>	<u>✓</u>	<u>✓</u>	<u>✓</u>	<u>✓</u>						
VCT		<u>✓</u>	<u>✓</u>	<u>✓</u>	<u>✓</u>							
Other												
Minimum ceiling height	<u>10'</u>	<u>9'</u>	<u>9'</u>	<u>9'</u>	<u>9'</u>	<u>10'</u>						
Exposed to structure - painted	<u>✓</u>	<u>✓</u>	<u>✓</u>	<u>✓</u>	<u>✓</u>	<u>✓</u>						
Gypsum board - painted	<u>✓</u>	<u>✓</u>	<u>✓</u>	<u>✓</u>	<u>✓</u>	<u>✓</u>						
Lay-in acoustical	<u>✓</u>	<u>✓</u>	<u>✓</u>	<u>✓</u>	<u>✓</u>	<u>✓</u>						
Other												
Windows/daylight into space required	<u>Yes</u>											
Operable window required	<u>Yes</u>											
Interior borrowed light window	<u>Yes</u>		<u>Yes</u>			<u>Yes</u>						
Wood	<u>Yes</u>	<u>Yes</u>	<u>Yes</u>	<u>Yes</u>	<u>Yes</u>							
Hollow metal (exterior)	<u>Yes</u>											
With glazed lites	<u>Yes</u>		<u>Yes</u>		<u>Yes</u>							
Exterior door required (emergency egress only)	<u>Yes</u>											
Other												

Chapter A11: Media Centers

MC-5 Grades 9 thru 12 Media Center – 100 Students or Fewer Space Criteria

Structural Requirements

Consider acoustic roof deck if no ceiling is provided Yes
 Other structural requirements: _____
 • _____

Signage Requirements

Room identification sign Yes
 Room number sign Yes
 Other signage requirements: _____
 • _____

Fire Protection System

Sprinklers:
 • Semi-recessed Yes
 Other fire protection equipment or requirements: _____
 • _____

Program Activities

1. The media center is an information laboratory that serves the instructional needs of the entire school.
 2. Provides students with access to information technology and multimedia materials in an area that allows for individual, small group, and classroom research. Space should encourage the development of positive attitudes toward reading and learning.

Notes

Electrical:
 1. Provide wall switch type occupancy sensor.
 2. Provide automatic shut-off via building management system time clock.
 3. Provide multi-level light switching.
 4. Provide direct/indirect lighting system.
 5. Provide emergency lighting for egress path.
 6. Provide exterior emergency lighting.
 7. Provide automatic shut-off via building management system photocell of portion of perimeter zone of electric lighting system.
 8. Provide a minimum of one receptacle for each computer station (typical). Circuit shall serve computers only.
 9. Provide a minimum of two dedicated receptacles per wall in this room.
 10. Provide a receptacle mounted at +7'-0" for television.
 11. Provide power for overhead projector.
Fire Protection:
 1. Provide semi-recessed heads for spaces with ceilings. Otherwise, provide exposed heads, with protection in storage areas.

Key Space Design and Relationship Concepts

1. Near academic center of the school
 2. Access to classrooms
 3. Easy access to public parking

Spatial Relationship Diagram

Grades 9 thru 12 Media Center – 100 Students or Fewer

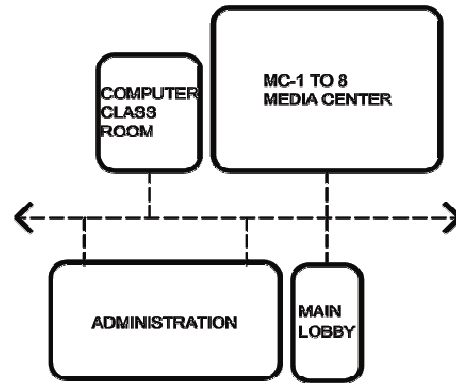

Opposite of main lobby

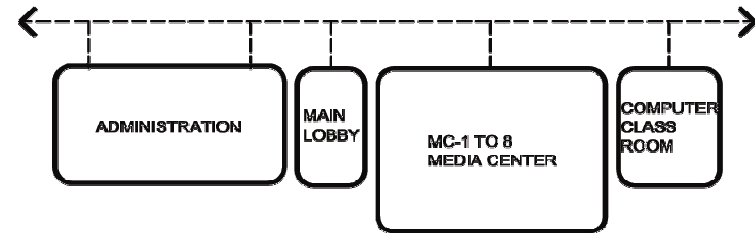

At front of school

MC-6 Grades 9 thru 12 Media Center – 101 to 200 Students

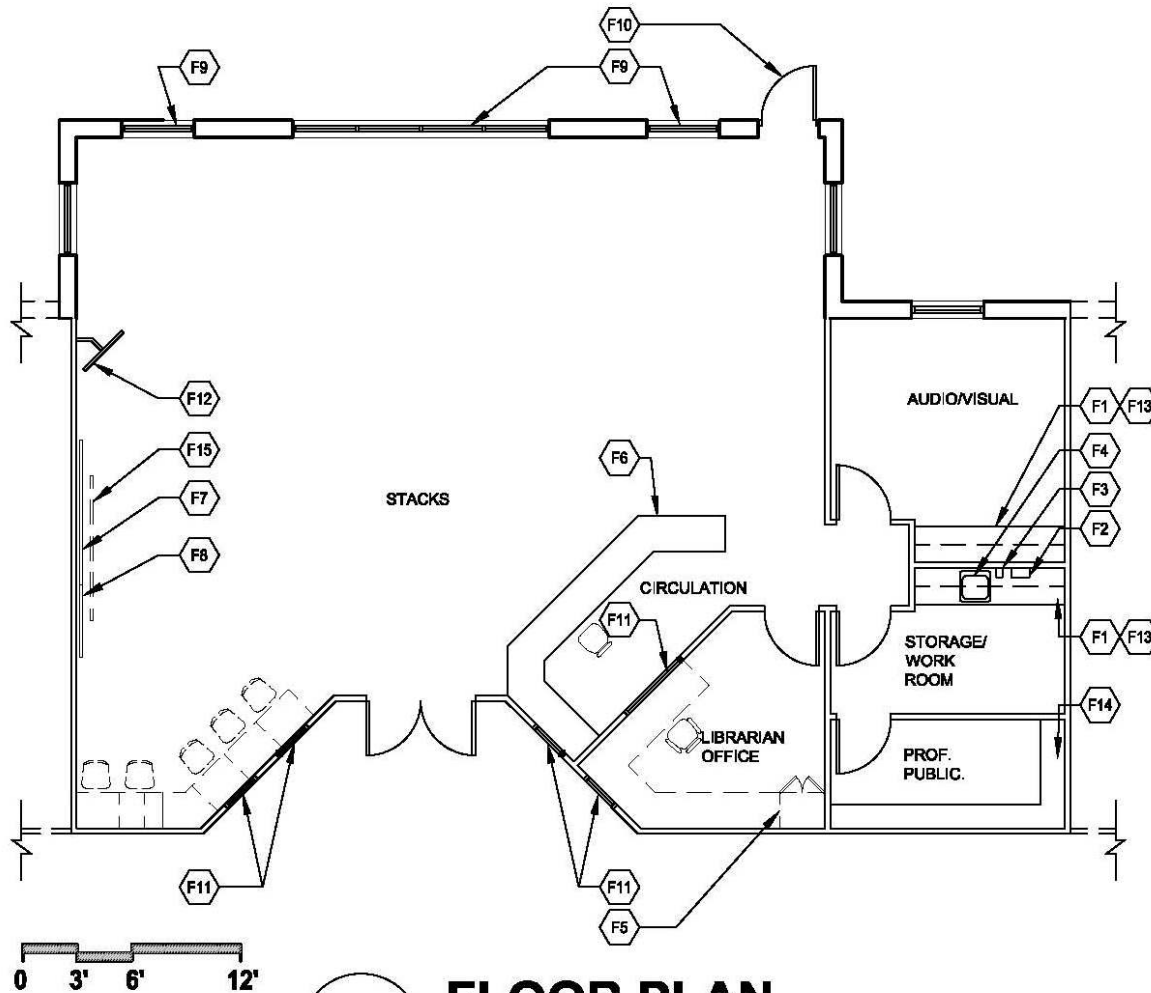

Notes:

1. Loose furnishings shown represent one of many possible arrangements.
2. Exterior window locations may be modified.
3. Computer lab is part of room s.f.

CAPACITY:	Enrollment of 101 to 200 students	
SIZE:	1,200 s.f.	
ANCILLARY SPACES:	Professional Publications	75 s.f.
	Librarian Office	120 s.f.
	Audio/Visual	175 s.f.
	Storage/Workroom	100 s.f.
	Circulation Desk	100 s.f.

Key Notes:

- F1 Plastic laminate base cabinets and countertop
- F2 Paper towel dispenser
- F3 Soap dispenser
- F4 Sink(s): specialty type: SS, deep, single
- F5 Tall wardrobe cabinet with locks
- F6 Circulation desk
- F7 Whiteboard
- F8 Tackboard
- F9 Windows/daylight into space required
- F10 Exterior door
- F11 Interior window
- F12 TV with wall mounting bracket
- F13 Plastic laminate upper cabinets
- F14 16" deep adjustable shelving
- F15 Overhead projection screen

1 FLOOR PLAN
 ARCHITECTURAL AND INTERIORS KEY NOTES

Chapter A11: Media Centers

MC-6 Grades 9 thru 12 Media Center – 101 to 200 Students Space Criteria

BIA School Facilities 9-12 Media Center - 101-200

Space Description For square footages, see space template

1. Reading, browsing, & stack area
2. Professional publications
3. Librarian office
4. Audio/visual
5. Storage/workroom
6. Circulation desk

Daily Occupancy Use

9.5 hrs. (7:30 a.m.–5:00 p.m.)
 five days a week Yes
 After-hours use Yes

Environmental Conditions

Air pressure (balanced is assumed):
 • Negative Yes in #4,5
 Other HVAC equipment or requirements:
 • _____

Plumbing

Domestic water:
 • Hot Yes in #5
 • Cold Yes in #5
 Sink(s): specialty type: SS large, deep, single Yes in #5
 Other plumbing equipment or requirements:
 • _____

"Yes" and "No" apply to all spaces
 # refers to Space Description designation
 ✓ indicates approved feature, system, or material

Acoustical Conditions

Speech privacy Yes in #3
 Special acoustical treatment needed Yes
 Musical performance/singing/cheering expected No

Electrical/Lighting

Power outlet minimum number Yes
 Specialty outlets/dedicated circuit Yes
 Lighting requirements:
 • Automatic lighting controls Yes in #1,3,6
 • Direct/indirect lighting Yes in #1,6
 • Multi-level switched Yes in #1
 • Emergency lighting Yes
 Other electrical/lighting equipment or requirements:
 • _____

Communications/IT Requirements

Communication outlet (2-port) -standard Yes in #4-6
 Communication outlet (4-port) -teacher Yes in #3
 Communication outlet (1-port per computer station) Yes in #1
 CATV outlet (coax + Cat 6) Yes in #1,4
 Wireless access point outlet (2-port) Outlet (1-port) for future interactive whiteboard Req. coverage
 Clock Yes in #1
 Other communications/IT equipment or requirements:
 • _____

Safety/Security

Nonmaster locks _____
 Intrusion alarm system _____
 Access control _____
 Other safety/security equipment or requirements:
 • _____

Fixed Furnishings/Equipment

	#1	#2	#3	#4	#5	#6	#7	#8	#9	#10	#11	#12
Whiteboard (8'-0")	Qty 1	_____	_____	_____	_____	_____	_____	_____	_____	_____	_____	_____
Tackboard (4'-0")	Qty 1	_____	_____	_____	_____	_____	_____	_____	_____	_____	_____	_____
Overhead projection screen	Qty 1	_____	_____	_____	_____	_____	_____	_____	_____	_____	_____	_____
TV with wall mounting bracket	Qty 1	_____	_____	_____	_____	_____	_____	_____	_____	_____	_____	_____

Casework:

• Plastic laminate base cabinets _____ Yes Yes
 • Plastic laminate countertops _____ Yes Yes
 • Plastic laminate upper cabinets _____ Yes Yes
 • Tall wardrobe cabinet _____ Yes _____
 • Circulation desk _____ _____ Yes
 • Bookcase Yes _____ _____
 • Locks _____ Yes _____
 • 16" deep adjustable shelving _____ Yes _____
 Other furnishings/millwork/equipment or requirements:
 • Acoustical wall panels Yes _____ _____
 • Soap dispenser _____ _____ Yes
 • Paper towel dispenser _____ _____ Yes

Interior Finishes

	#1	#2	#3	#4	#5	#6	#7	#8	#9	#10	#11	#12
Walls:												
• CMU - painted	✓	✓	✓	✓	✓	✓	_____	_____	_____	_____	_____	_____
• CMU - ground face, integral color	✓	_____	_____	_____	_____	✓	_____	_____	_____	_____	_____	_____
• Standard gypsum board - painted or vinyl covered	✓	✓	✓	✓	✓	✓	_____	_____	_____	_____	_____	_____
• Other	_____	_____	_____	_____	_____	_____	_____	_____	_____	_____	_____	_____
Base:												
• Resilient rubber	✓	✓	✓	✓	✓	✓	_____	_____	_____	_____	_____	_____
• VCT	_____	✓	✓	✓	✓	_____	_____	_____	_____	_____	_____	_____
• Other	_____	_____	_____	_____	_____	_____	_____	_____	_____	_____	_____	_____
Floors:												
• Carpet	✓	✓	✓	✓	✓	✓	_____	_____	_____	_____	_____	_____
• Other	_____	_____	_____	_____	_____	_____	_____	_____	_____	_____	_____	_____
Ceilings:												
• Minimum ceiling height	10'	9'	9'	9'	9'	10'	_____	_____	_____	_____	_____	_____
• Exposed to structure - painted	✓	✓	✓	✓	✓	✓	_____	_____	_____	_____	_____	_____
• Gypsum board - painted	✓	✓	✓	✓	✓	✓	_____	_____	_____	_____	_____	_____
• Lay-in acoustical	✓	✓	✓	✓	✓	✓	_____	_____	_____	_____	_____	_____
• Other	_____	_____	_____	_____	_____	_____	_____	_____	_____	_____	_____	_____
Windows:												
• Windows/daylight into space required	Yes	_____	_____	_____	_____	_____	_____	_____	_____	_____	_____	_____
• Operable window required	Yes	_____	_____	_____	_____	_____	_____	_____	_____	_____	_____	_____
• Interior borrowed light window	Yes	_____	Yes	_____	_____	Yes	_____	_____	_____	_____	_____	_____
Doors:												
• Wood	Yes	Yes	Yes	Yes	Yes	_____	_____	_____	_____	_____	_____	_____
• Hollow metal (exterior)	Yes	_____	_____	_____	_____	_____	_____	_____	_____	_____	_____	_____
• With glazed lites	Yes	_____	Yes	_____	Yes	_____	_____	_____	_____	_____	_____	_____
• Exterior door required (emergency egress only)	Yes	_____	_____	_____	_____	_____	_____	_____	_____	_____	_____	_____
• Other	_____	_____	_____	_____	_____	_____	_____	_____	_____	_____	_____	_____

Chapter A11: Media Centers

MC-6 Grades 9 thru 12 Media Center – 101 to 200 Students Space Criteria

Structural Requirements

Consider acoustic roof deck if no ceiling is provided Yes
 Other structural requirements: _____
 • _____

Signage Requirements

Room identification sign Yes
 Room number sign Yes
 Other signage requirements: _____
 • _____

Fire Protection System

Sprinklers:
 • Semi-recessed Yes
 Other fire protection equipment or requirements: _____
 • _____

Program Activities

1. The media center is an information laboratory that serves the instructional needs of the entire school.
 2. Provides students with access to information technology and multimedia materials in an area that allows for individual, small group, and classroom research. Space should encourage the development of positive attitudes toward reading and learning.

Notes

Electrical:
 1. Provide wall switch type occupancy sensor.
 2. Provide automatic shut-off via building management system time clock.
 3. Provide multi-level light switching.
 4. Provide direct/indirect lighting system.
 5. Provide emergency lighting for egress path.
 6. Provide exterior emergency lighting.
 7. Provide automatic shut-off via building management system photocell of portion of perimeter zone of electric lighting system.
 8. Provide a minimum of one receptacle for each computer station (typical). Circuit shall serve computers only.
 9. Provide a minimum of two dedicated receptacles per wall in this room.
 10. Provide a receptacle mounted at +7'-0" for television.
 11. Provide power for overhead projector.
Fire Protection:
 1. Provide semi-recessed heads for spaces with ceilings. Otherwise, provide exposed heads, with protection in storage areas.

Key Space Design and Relationship Concepts

1. Near academic center of the school
 2. Access to classrooms
 3. Easy access to public parking

Spatial Relationship Diagram

Grades 9 thru 12 Media Center – 101 to 200 Students

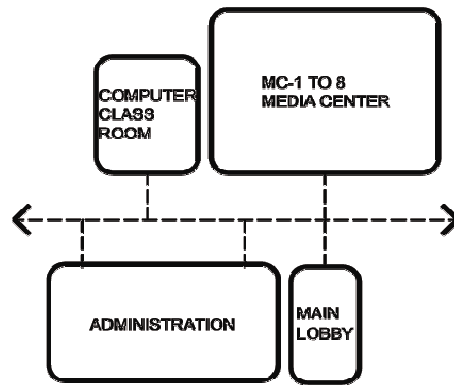

Opposite of main lobby

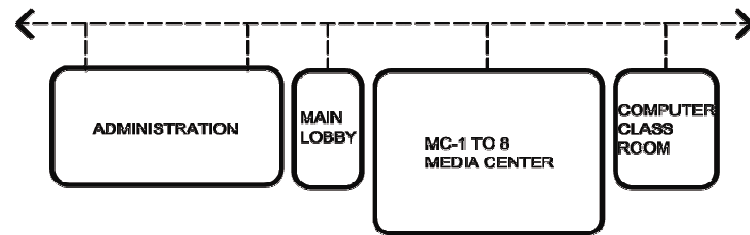

At front of school

MC-7 Grades 9 thru 12 Media Center – 201 to 400 Students

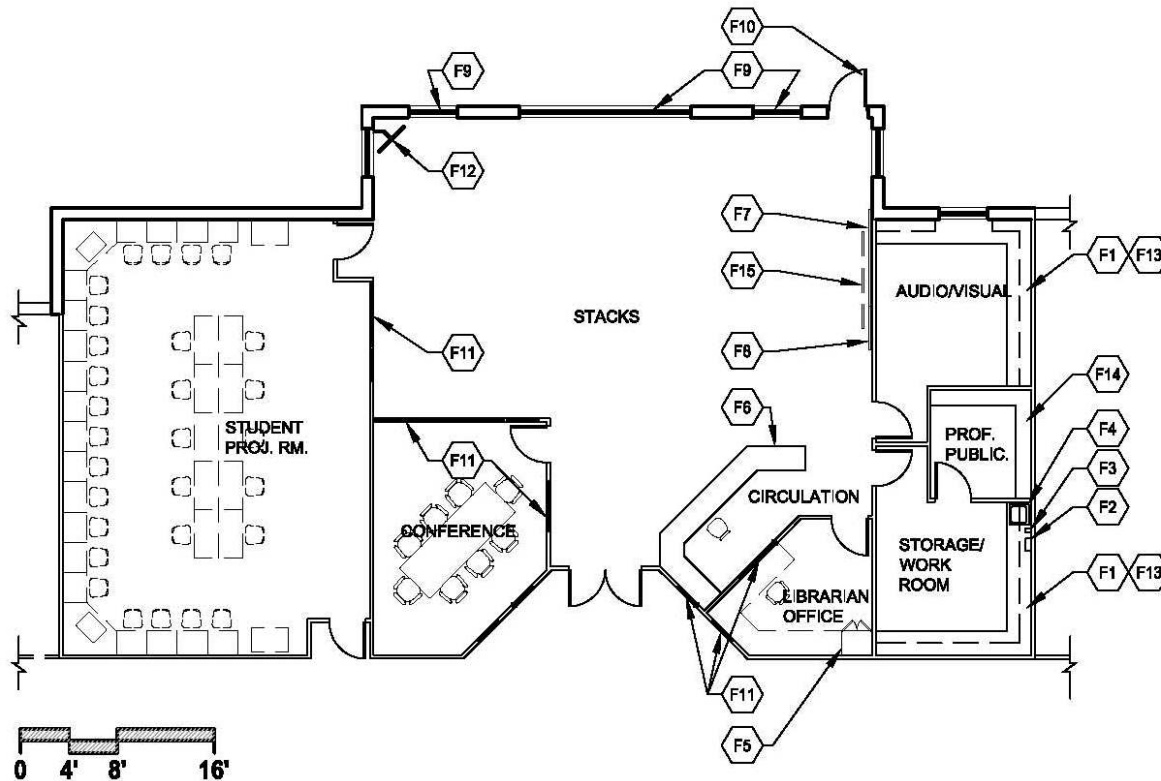

1 FLOOR PLAN
 ARCHITECTURAL AND INTERIORS KEY NOTES

Notes:

1. Loose furnishings shown represent one of many possible arrangements.
2. Exterior window locations may be modified.

CAPACITY: Enrollment of 201 to 400 students
 SIZE: 1,200 s.f. plus 30 s.f. per student of 15% of the total student design capacity over 200

ANCILLARY SPACES:	Professional Publications	75 s.f.
	Librarian Office	120 s.f.
	Audio/Visual	200 s.f.
	Storage/Workroom	180 s.f.
	Circulation Desk	100 s.f.
	Student Project Room	880 s.f.
	Conference Room	250 s.f.

Key Notes:

- F1 Plastic laminate base cabinets and countertop
- F2 Paper towel dispenser
- F3 Soap dispenser
- F4 Sink(s): specialty type: SS, deep, single
- F5 Tall wardrobe cabinet with locks
- F6 Circulation desk
- F7 Whiteboard
- F8 Tackboard
- F9 Windows/daylight into space required
- F10 Exterior door
- F11 Interior window
- F12 TV with wall mounting bracket
- F13 Plastic laminate upper cabinets
- F14 16" deep adjustable shelving
- F15 Overhead projection screen

Chapter A11: Media Centers

MC-7 Grades 9 thru 12 Media Center – 201 to 400 Students Space Criteria

BIA School Facilities 9-12 Media Center - 201-400

Space Description

For square footages, see space template

1. Reading, browsing, & stack area
2. Professional publications
3. Librarian office
4. Audio/visual
5. Storage/workroom
6. Circulation desk
7. Student project room
8. Conference room

Daily Occupancy Use

9.5 hrs. (7:30 a.m.–5:00 p.m.)

- five days a week Yes
- After-hours use Yes

Environmental Conditions

Air pressure (balanced is assumed):

- Negative Yes in #4,5
- Other HVAC equipment or requirements: _____
- _____

Plumbing

Domestic water:

- Hot Yes in #5
- Cold Yes in #5

Sink(s): specialty type: SS large, deep, single Yes in #5

Other plumbing equipment or requirements: _____

• _____

"Yes" and "No" apply to all spaces
refers to Space Description designation
✓ indicates approved feature, system, or material

Acoustical Conditions

- Speech privacy Yes in #3,8
- Special acoustical treatment needed Yes
- Musical performance/singing/cheering expected No

Electrical/Lighting

- Specialized power requirements Yes
- Power outlet minimum number Yes
- Specialty outlets/dedicated circuit Yes
- Lighting requirements:
 - Automatic lighting controls Yes in #1,3,6
 - Direct/indirect lighting Yes in #1,6
 - Multi-level switched Yes in #1
 - Emergency lighting Yes
- Other electrical/lighting equipment or requirements:
 - _____

Communications/IT Requirements

- Communication outlet (2-port) -standard Yes in #4-8
- Communication outlet (4-port) -teacher Yes in #3
- Communication outlet (1-port per computer station) Yes in #7
- CATV outlet (coax + Cat 6) Yes in #1,4
- Wireless access point outlet (2-port) Req. coverage
- Outlet (1-port) for future interactive whiteboard Yes in #1
- Clock Yes in #6
- Other communications/IT equipment or requirements:
 - _____

Safety/Security

- Nonmaster locks _____
- Intrusion alarm system _____
- Access control _____
- Other safety/security equipment or requirements:
 - _____

Fixed Furnishings/Equipment

	#1	#2	#3	#4	#5	#6	#7	#8	#9	#10	#11	#12
Whiteboard (8'-0")	Qty 1	_____	_____	_____	_____	_____	_____	_____	_____	_____	_____	_____
Tackboard (4'-0")	Qty 1	_____	_____	_____	_____	_____	_____	_____	_____	_____	_____	_____
Overhead projection screen	Qty 1	_____	_____	_____	_____	_____	_____	_____	_____	_____	_____	_____
TV with wall mounting bracket	Qty 1	_____	_____	_____	_____	_____	_____	_____	_____	_____	_____	_____

Casework:

- Plastic laminate base cabinets Yes Yes
- Plastic laminate countertops Yes Yes
- Plastic laminate upper cabinets Yes Yes
- Tall wardrobe cabinet Yes
- Circulation desk Yes
- Bookcase Yes
- Locks Yes
- 16" deep adjustable shelving Yes
- Other furnishings/millwork/equipment or requirements:
 - Acoustical wall panels Yes
 - Soap dispenser Yes
 - Paper towel dispenser Yes

Interior Finishes

	#1	#2	#3	#4	#5	#6	#7	#8	#9	#10	#11	#12
Walls:												
• CMU - painted	✓	✓	✓	✓	✓	✓	✓	✓	_____	_____	_____	_____
• CMU - ground face, integral color	✓	_____	_____	_____	_____	✓	✓	✓	_____	_____	_____	_____
• Standard gypsum board - painted or vinyl covered	✓	✓	✓	✓	✓	✓	✓	✓	_____	_____	_____	_____
• Other	_____	_____	_____	_____	_____	_____	_____	_____	_____	_____	_____	_____
Base:												
• Resilient rubber	✓	✓	✓	✓	✓	✓	✓	✓	_____	_____	_____	_____
• VCT	_____	✓	✓	✓	✓	_____	✓	_____	_____	_____	_____	_____
• Other	_____	_____	_____	_____	_____	_____	_____	_____	_____	_____	_____	_____
Floors:												
• Carpet	✓	✓	✓	✓	✓	✓	✓	✓	_____	_____	_____	_____
• Other	_____	_____	_____	_____	_____	_____	_____	_____	_____	_____	_____	_____
Ceilings:												
• Minimum ceiling height	10'	9'	9'	9'	9'	10'	10'	10'	_____	_____	_____	_____
• Exposed to structure - painted	✓	✓	✓	✓	✓	✓	✓	✓	_____	_____	_____	_____
• Gypsum board - painted	✓	✓	✓	✓	✓	✓	✓	✓	_____	_____	_____	_____
• Lay-in acoustical	✓	✓	✓	✓	✓	✓	✓	✓	_____	_____	_____	_____
• Other	_____	_____	_____	_____	_____	_____	_____	_____	_____	_____	_____	_____
Windows:												
• Windows/daylight into space required	Yes	_____	_____	_____	_____	_____	_____	_____	Yes	_____	_____	_____
• Operable window required	Yes	_____	_____	_____	_____	_____	_____	_____	Yes	_____	_____	_____
• Interior borrowed light window	_____	_____	Yes	_____	_____	Yes	Yes	Yes	_____	_____	_____	_____
Doors:												
• Wood	Yes	Yes	Yes	Yes	Yes	_____	Yes	Yes	_____	_____	_____	_____
• Hollow metal (exterior)	Yes	_____	_____	_____	_____	_____	_____	_____	_____	_____	_____	_____
• With glazed lites	Yes	_____	Yes	_____	Yes	_____	Yes	Yes	_____	_____	_____	_____
• Exterior door required (emergency egress only)	Yes	_____	_____	_____	_____	_____	_____	_____	_____	_____	_____	_____
• Other	_____	_____	_____	_____	_____	_____	_____	_____	_____	_____	_____	_____

Chapter A11: Media Centers

MC-7 Grades 9 thru 12 Media Center – 201 to 400 Students Space Criteria

Structural Requirements

Consider acoustic roof deck if no ceiling is provided Yes
 Other structural requirements: _____
 • _____

Signage Requirements

Room identification sign Yes
 Room number sign Yes
 Other signage requirements: _____
 • _____

Fire Protection System

Sprinklers:
 • Semi-recessed Yes
 Other fire protection equipment or requirements: _____
 • _____

Program Activities

1. The media center is an information laboratory that serves the instructional needs of the entire school.
 2. Provides students with access to information technology and multimedia materials in an area that allows for individual, small group, and classroom research. Space should encourage the development of positive attitudes toward reading and learning.

Notes

Electrical:
 1. Provide wall switch type occupancy sensor.
 2. Provide automatic shut-off via building management system time clock.
 3. Provide multi-level light switching.
 4. Provide direct/indirect lighting system.
 5. Provide emergency lighting for egress path.
 6. Provide emergency light near door(s).
 7. Provide exterior emergency lighting.
 8. Provide automatic shut-off via building management system photocell of portion of perimeter zone of electric lighting system.
 9. Provide a minimum of one receptacle for each computer station (typical). Circuit shall serve computers only.
 10. Provide a minimum of four dedicated receptacles on each lone wall in this room.
 11. Provide a receptacle mounted at +7'-0" for television.
 12. Provide power for overhead projector.
 13. Provide power for videoconferencing if requested by the BIA.
Fire Protection:
 1. Provide semi-recessed heads for spaces with ceilings. Otherwise, provide exposed heads, with protection in storage areas.

Key Space Design and Relationship Concepts

1. Near academic center of the school
 2. Access to classrooms
 3. Easy access to public parking

Spatial Relationship Diagram

Grades 9 thru 12 Media Center – 201 to 400 Students

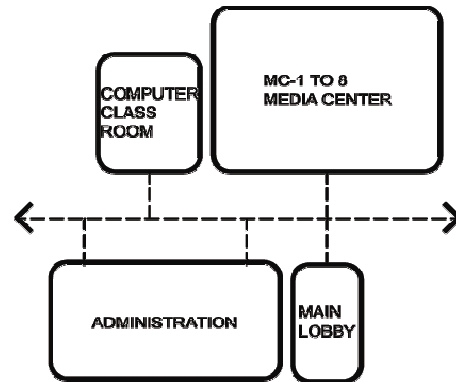

Opposite of main lobby

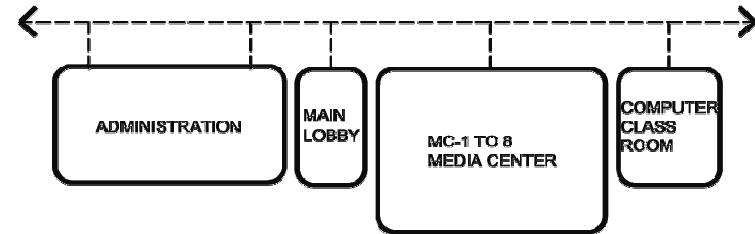

At front of school

MC-8 Grades 9 thru 12 Media Center – 400 Plus Students

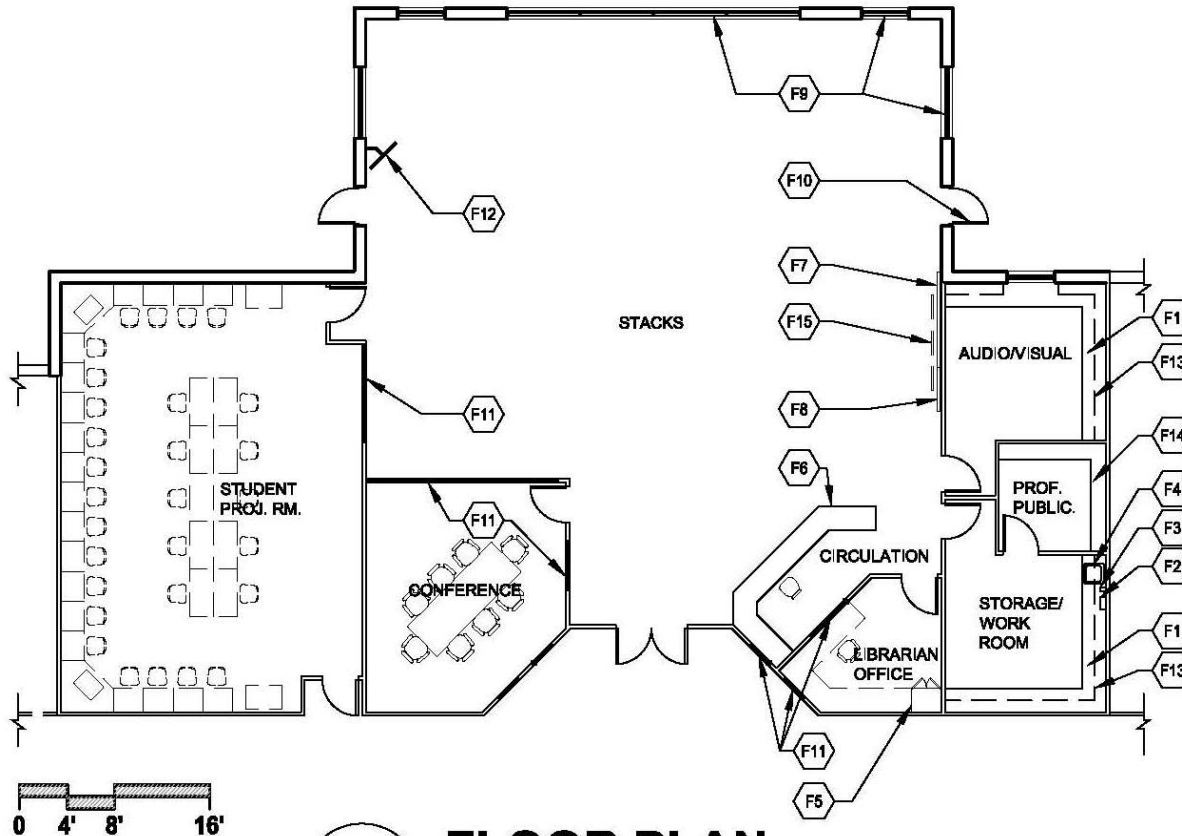

1 FLOOR PLAN
ARCHITECTURAL AND INTERIORS KEY NOTES

Notes:

1. Loose furnishings shown represent one of many possible arrangements.
2. Exterior window locations may be modified.

CAPACITY: Enrollment of 400+ students
SIZE: 2,100 s.f. plus 30 s.f. per student of 15% of the total student design capacity over 400

ANCILLARY SPACES:	Professional Publications	75 s.f.
	Librarian Office	120 s.f.
	Audio/Visual	200 s.f.
	Storage/Workroom	200 s.f.
	Circulation Desk	100 s.f.
	Student Project Room	880 s.f.
	Conference Room	300 s.f.

Key Notes:

- F1 Plastic laminate base cabinets and countertop
- F2 Paper towel dispenser
- F3 Soap dispenser
- F4 Sink(s): specialty type: SS, deep, single
- F5 Tall wardrobe cabinet with locks
- F6 Circulation desk
- F7 Whiteboard
- F8 Tackboard
- F9 Windows/daylight into space required
- F10 Exterior door
- F11 Interior window
- F12 TV with wall mounting bracket
- F13 Plastic laminate upper cabinets
- F14 16" deep adjustable shelving
- F15 Overhead projection screen

Chapter A11: Media Centers

MC-8 Grades 9 thru 12 Media Center – 400 Plus Students Space Criteria

BIA School Facilities 9-12 Media Center - 400+

Space Description For square footages, see space template

1. Reading, browsing, & stack area
2. Professional publications
3. Librarian office
4. Audio/visual
5. Storage/workroom
6. Circulation desk
7. Student project room
8. Conference room

Daily Occupancy Use

9.5 hrs. (7:30 a.m.–5:00 p.m.)
 five days a week Yes
 After-hours use Yes

Environmental Conditions

Air pressure (balanced is assumed):
 • Negative Yes in #4,5
 Other HVAC equipment or requirements: _____
 • _____

Plumbing

Domestic water:
 • Hot Yes in #5
 • Cold Yes in #5
 Sink(s): specialty type: SS large, deep, single Yes in #5
 Other plumbing equipment or requirements: _____
 • _____

"Yes" and "No" apply to all spaces
 # refers to Space Description designation
 ✓ indicates approved feature, system, or material

Acoustical Conditions

Speech privacy Yes in #3,8
 Special acoustical treatment needed Yes
 Musical performance/singing/cheering expected No

Electrical/Lighting

Specialized power requirements Yes
 Power outlet minimum number Yes
 Specialty outlets/dedicated circuit Yes
 Lighting requirements:
 • Automatic lighting controls Yes in #1,3,6
 • Direct/indirect lighting Yes in #1,6
 • Multi-level switched Yes in #1
 • Emergency lighting Yes
 Other electrical/lighting equipment or requirements:
 • _____

Communications/IT Requirements

Communication outlet (2-port) -standard Yes in #4-8
 Communication outlet (4-port) -teacher Yes in #3
 Communication outlet (1-port per computer station) Yes in #7
 CATV outlet (coax + Cat 6) Yes in #1,4
 Wireless access point outlet (2-port) Req. coverage
 Outlet (1-port) for future interactive whiteboard Yes in #1
 Clock Yes in #6
 Other communications/IT equipment or requirements:
 • _____

Safety/Security

Nonmaster locks _____
 Intrusion alarm system _____
 Access control _____
 Other safety/security equipment or requirements:
 • _____

Fixed Furnishings/Equipment

	#1	#2	#3	#4	#5	#6	#7	#8	#9	#10	#11	#12
Whiteboard (8'-0")	Qty 1											
Tackboard (4'-0")	Qty 1											
Overhead projection screen	Qty 1											
TV with wall mounting bracket	Qty 1											

Casework:

• Plastic laminate base cabinets				Yes	Yes							
• Plastic laminate countertops				Yes	Yes							
• Plastic laminate upper cabinets				Yes	Yes							
• Tall wardrobe cabinet			Yes									
• Circulation desk						Yes						
• Bookcase	Yes											
• Locks			Yes									
• 16" deep adjustable shelving		Yes										
Other furnishings/millwork/equipment or requirements:												
• Acoustical wall panels	Yes											
• Soap dispenser						Yes						
• Paper towel dispenser						Yes						

Interior Finishes

	#1	#2	#3	#4	#5	#6	#7	#8	#9	#10	#11	#12
Walls:												
• CMU - painted	✓	✓	✓	✓	✓	✓	✓	✓				
• CMU - ground face, integral color	✓					✓	✓	✓				
• Standard gypsum board - painted or vinyl covered	✓	✓	✓	✓	✓	✓	✓	✓				
• Other												
Base:												
• Resilient rubber	✓	✓	✓	✓	✓	✓	✓	✓				
• VCT		✓	✓	✓	✓		✓					
• Other												
Floors:												
• Carpet	✓	✓	✓	✓	✓	✓	✓	✓				
• Other												
Ceilings:												
• Minimum ceiling height	10'	9'	9'	9'	9'	10'	10'	10'				
• Exposed to structure - painted	✓	✓	✓	✓	✓	✓	✓	✓				
• Gypsum board - painted	✓	✓	✓	✓	✓	✓	✓	✓				
• Lay-in acoustical	✓	✓	✓	✓	✓	✓	✓	✓				
• Other												
Windows:												
• Windows/daylight into space required	Yes							Yes				
• Operable window required	Yes							Yes				
• Interior borrowed light window			Yes			Yes	Yes	Yes				
Doors:												
• Wood	Yes	Yes	Yes	Yes	Yes		Yes	Yes				
• Hollow metal (exterior)	Yes											
• With glazed lites	Yes		Yes		Yes		Yes	Yes				
• Exterior door required (emergency egress only)	Yes											
• Other												

Chapter A11: Media Centers

MC-8 Grades 9 thru 12 Media Center – 400 Plus Students Space Criteria

Structural Requirements

Consider acoustic roof deck if no ceiling is provided Yes
 Other structural requirements: _____
 • _____

Signage Requirements

Room identification sign Yes
 Room number sign Yes
 Other signage requirements: _____
 • _____

Fire Protection System

Sprinklers:
 • Semi-recessed Yes
 Other fire protection equipment or requirements: _____
 • _____

Program Activities

1. The media center is an information laboratory that serves the instructional needs of the entire school.
 2. Provides students with access to information technology and multimedia materials in an area that allows for individual, small group, and classroom research. Space should encourage the development of positive attitudes toward reading and learning.

Notes

Electrical:
 1. Provide wall switch type occupancy sensor.
 2. Provide automatic shut-off via building management system time clock.
 3. Provide multi-level light switching.
 4. Provide direct/indirect lighting system.
 5. Provide emergency lighting for egress path.
 6. Provide emergency light near door(s).
 7. Provide exterior emergency lighting.
 8. Provide automatic shut-off via building management system photocell of portion of perimeter zone of electric lighting system.
 9. Provide a minimum of one receptacle for each computer station (typical). Circuit shall serve computers only.
 10. Provide a minimum of four dedicated receptacles on each lone wall in this room.
 11. Provide a receptacle mounted at +7'-0" for television.
 12. Provide power for overhead projector.
 13. Provide power for videoconferencing if requested by the BIA.
Fire Protection:
 1. Provide semi-recessed heads for spaces with ceilings. Otherwise, provide exposed heads, with protection in storage areas.

Key Space Design and Relationship Concepts

1. Near academic center of the school
 2. Access to classrooms
 3. Easy access to public parking

Spatial Relationship Diagram

Grades 9 thru 12 Media Center – 400 Plus Students

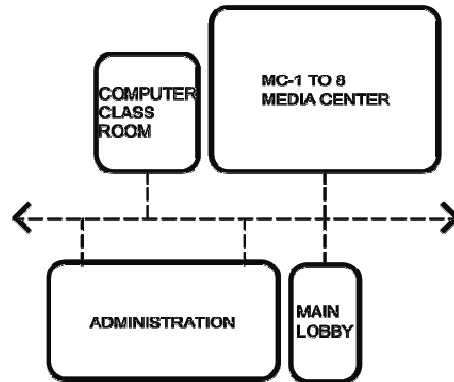

Opposite of main lobby

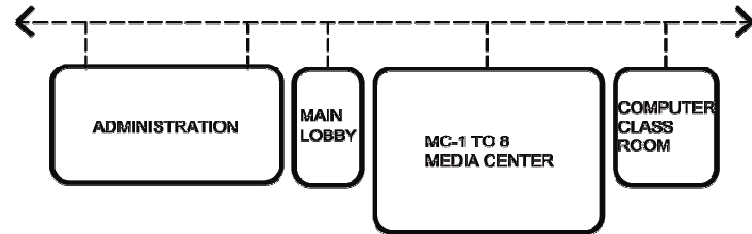

At front of school

PE-1 Elementary School Multi-Purpose Room

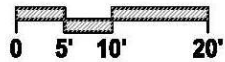
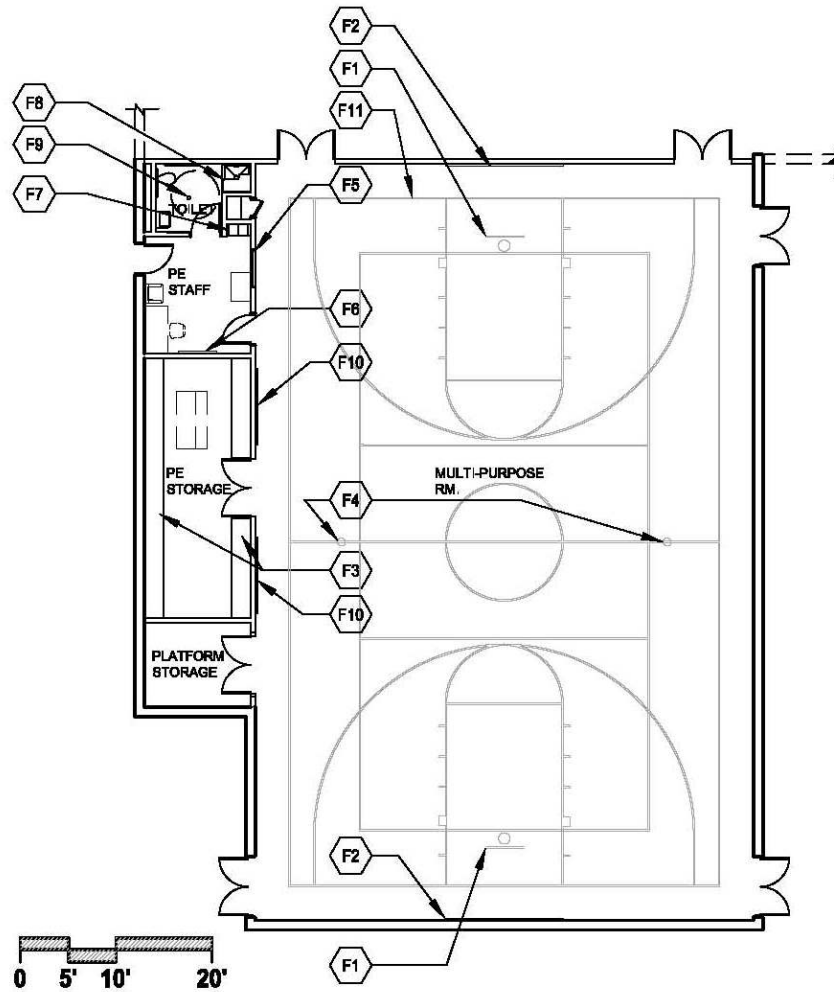

1

FLOOR PLAN

ARCHITECTURAL AND INTERIORS KEY NOTES

Notes:

1. Storage and staff areas may be relocated to conform to building design.
2. Provide public restrooms in close proximity to gym.
3. Provide after-hours lobby entry to gym.
4. Exterior window locations may be modified.

CAPACITY: N/A
 SIZE: 4,104 s.f. (54' x 76')

ANCILLARY SPACES:	PE Staff Office	120 s.f.
	PE Staff Toilet	100 s.f.
	Portable Platform Storage	100 s.f.
	PE Storage	300 s.f.

Key Notes:

- F1 Basketball goals
- F2 Wall padding
- F3 16" deep adjustable shelving
- F4 Volleyball stanchion floor anchors
- F5 Interior window
- F6 Tackboard
- F7 Lockers
- F8 Handicapped shower stall
- F9 Floor drain
- F10 Whiteboard
- F11 Court markings

Chapter A12: Physical Education

PE-1 Elementary School Multi-Purpose Room Space Criteria

BIA School Facilities Elem. Multi-Purpose Room

Space Description For square footages, see space template

1. Elementary school multi-purpose room
2. PE staff office
3. PE staff restroom and shower
4. Portable platform storage
5. PE storage

"Yes" and "No" apply to all spaces
refers to Space Description designation
✓ indicates approved feature, system, or material

Acoustical Conditions	
Speech privacy	No
Special acoustical treatment needed	Yes
Musical performance/singing/cheering expected	Yes

Electrical/Lighting	
Power outlet minimum number	Yes
Lighting requirements:	
• Automatic lighting controls	Yes in #1
• Multi-level switched	Yes in #1
Other electrical/lighting equipment or requirements:	
•	

Daily Occupancy Use

9.5 hrs. (7:30 a.m.–5:00 p.m.)	
five days a week	Yes
After-hours use	Yes

Environmental Conditions

Air pressure (balanced is assumed):	
• Negative	Yes
Special zoning: isolate air from neighbors	Yes
Space has own exhaust mode	Yes in #1
Other HVAC equipment or requirements:	
• CO ₂ demand ventilation control	Yes
•	

Plumbing

Domestic water:	
• Hot	Yes in #3
• Cold	Yes in #1,3
Floor drain	Yes in #3
Drinking fountain	Yes in #1
Bubbler	Yes in #1
Handicapped shower w/controls	Yes in #3
Other plumbing equipment or requirements:	
•	

Communications/IT Requirements

Communication outlet (2-port) -standard	Yes in #2
CATV outlet (coax + Cat 6)	Yes in #2
Sound reinforcement outlet	Yes in #1
Wireless access point outlet (2-port)	Req. coverage
Mobile projection cart outlet	Yes in #1
Speaker - wall mounted	Yes in #1
Clock	Yes in #1
Other communications/IT equipment or requirements:	
•	

Safety/Security

Nonmaster locks	
Intrusion alarm system	
Access control	
Other safety/security equipment or requirements:	
•	

Fixed Furnishings/Equipment

	#1	#2	#3	#4	#5	#6	#7	#8	#9	#10	#11	#12
Whiteboard (8'-0")	Qty 2											
Tackboard (4'-0")	Qty 1											
Casework:												
• 16" deep adjustable shelving					Yes							
Other furnishings/millwork/equipment or requirements:												
• Wall padding	Yes											
• Basketball goals	Yes											
• Scoreboard	Yes											
• Volleyball sleeves and standards	Yes											
• Lockers		Yes										
•												

Interior Finishes

	#1	#2	#3	#4	#5	#6	#7	#8	#9	#10	#11	#12
Walls:												
• CMU - painted	✓	✓	✓	✓	✓							
• CMU - ground face, integral color	✓											
• Other												
Base:												
• Resilient rubber	✓	✓	✓	✓	✓							
• Other												
Floors:												
• VCT		✓	✓	✓	✓							
• Wood	✓											
• Fluid applied flooring system		✓	✓									
• Other												
Ceilings:												
• Minimum ceiling height (clear height)	20'	9'	9'									
• Exposed to structure - painted	✓	✓	✓	✓	✓							
• Lay-in acoustical		✓	✓									
• Other												
Windows:												
• Windows/daylight into space (only if diffused daylight)	✓											
• Interior borrowed light window		Yes										
Doors:												
• Wood	Yes	Yes	Yes	Yes	Yes							
• Hollow metal (exterior)	Yes											
• With glazed lites	Yes	Yes										
• Exterior door required	Yes											
• Other												

Chapter A12: Physical Education

PE-1 Elementary School Multi-Purpose Room Space Criteria

Structural Requirements

Special suspended loading req.:	
• Basketball goals	Yes
Acoustical req. for structural system:	
• Consider acoustical sound block for walls (CMU)	Yes
• Consider acoustic roof deck	Yes
Other structural requirements:	
•	

Signage Requirements

Room identification sign	Yes
Room number sign	Yes
Occupancy limit	Yes
Other signage requirements:	
•	

Fire Protection System

Sprinklers:	
• Semi-recessed	Yes in #2,3
• Protection	Yes in #1,4,5
Other fire protection equipment or requirements:	
•	

Program Activities

1. Student exercise, sports activities, intramural games, and physical fitness
2. Student assemblies and performances
3. Community use

Notes

- Electrical:
1. Provide wall switch type occupancy sensor.
 2. Provide automatic shut-off via building management system time clock.
 3. Provide multi-level light switching.
 4. Provide emergency lighting for egress path.
 5. Provide a minimum of one receptacle for each computer station (typical). Circuit shall serve computers only.
- Fire Protection:
1. Provide semi-recessed heads for spaces with ceilings. Otherwise, provide exposed heads, with protection in gymnasiums and storage areas.
- Plumbing:
1. Provide either a drinking fountain or a bubbler, depending on site location requirements.

Key Space Design and Relationship Concepts

1. Direct access to outdoors and playfields
2. Adjacent to public parking

Spatial Relationship Diagram

Elementary School Multi-Purpose Room

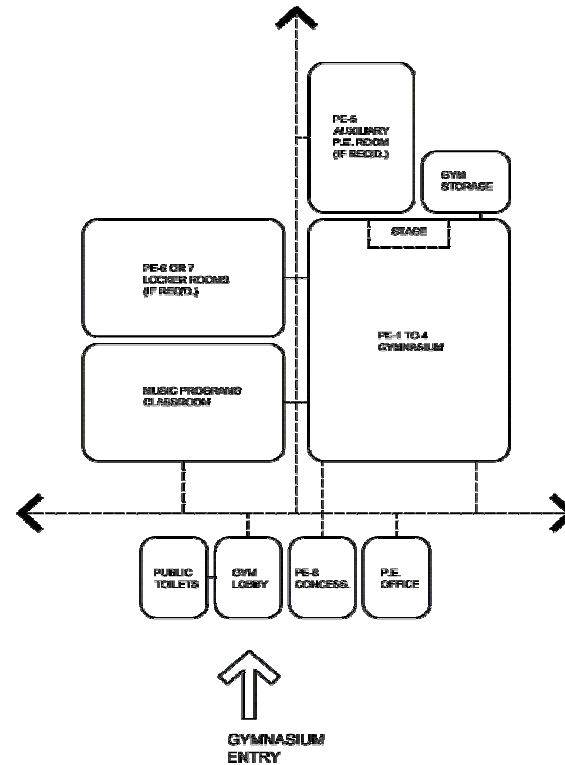

PE-2 Elementary or Middle School Mini Gymnasium

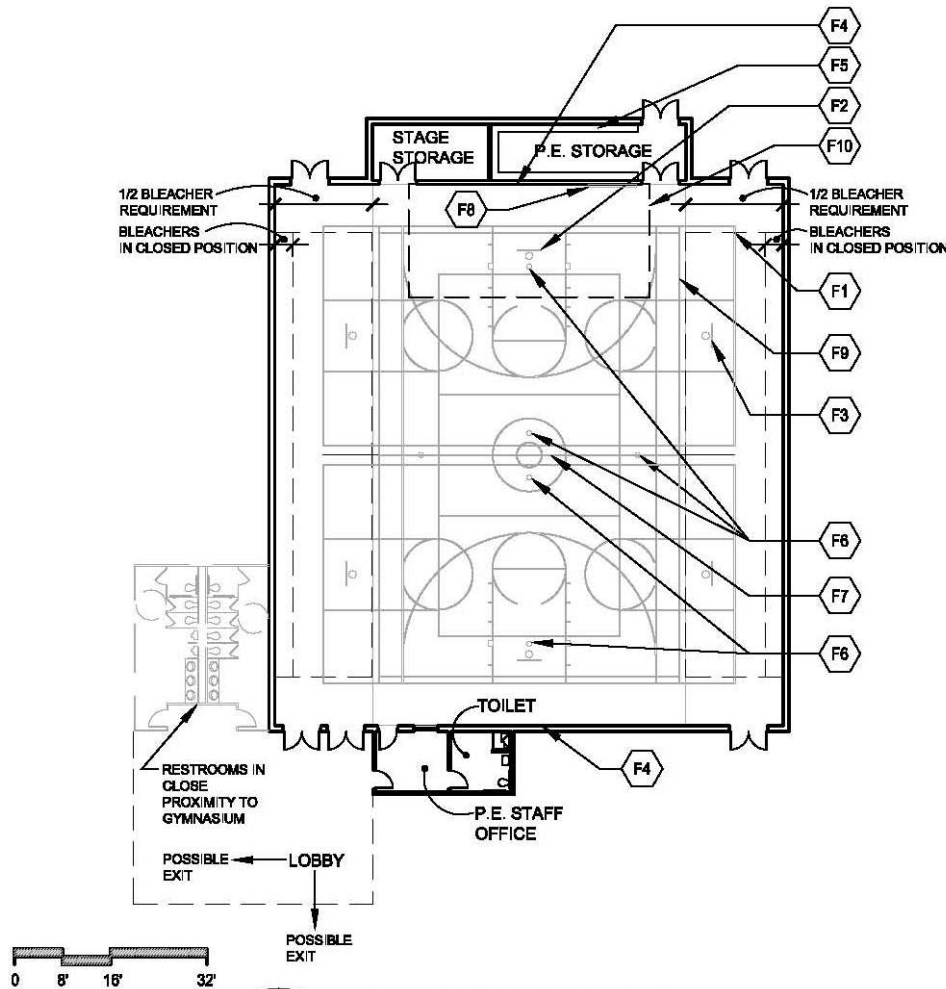

1

FLOOR PLAN

ARCHITECTURAL AND INTERIORS KEY NOTES

Notes:

1. Storage and staff areas may be relocated to conform to building design.
2. Provide public restrooms in close proximity to gym.
3. Provide after-hours lobby entry to gym.
4. Exterior door locations may be modified.

CAPACITY: N/A
 SIZE: 4,680 s.f. (52' x 90') not including bleacher seating. See *BIE Space Criteria Handbook* for bleacher seating requirements.

ANCILLARY SPACES:

PE Staff Office	120 s.f.
(2 required for grades 7-9)	
PE Staff Toilet	100 s.f.
(2 required for grades 7-9)	
Stage Storage	100 s.f.
PE Storage	300 s.f.

Key Notes:

- F1 Bleachers
- F2 Basketball goals (main court)
- F3 Basketball goals (side courts)
- F4 Wall padding
- F5 16" deep adjustable shelving
- F6 Volleyball stanchion floor anchors
- F7 Center gym divider curtain
- F8 Scoreboard
- F9 Court markings
- F10 Stage location when utilized

Chapter A12: Physical Education

PE-2 Elementary or Middle School Mini Gymnasium Space Criteria

BIA School Facilities Mini Gymnasium

Space Description	For square footages, see space template
1. Elementary or middle school mini gymnasium	
2. PE staff office	
3. PE staff restroom and shower	
4. Stage storage	
5. PE storage	

Daily Occupancy Use

9.5 hrs. (7:30 a.m.–5:00 p.m.)	
five days a week	Yes
After-hours use	Yes

Environmental Conditions

Air pressure (balanced is assumed):	
• Negative	Yes
Special zoning: isolate air from neighbors	Yes
Space has own exhaust mode	Yes in #1
Other HVAC equipment or requirements:	
• CO ₂ demand ventilation control	Yes
•	

Plumbing

Domestic water:	
• Hot	Yes in #3
• Cold	Yes in #1,3
Floor drain	Yes in #3
Drinking fountain	Yes in #1
Bubbler	Yes in #1
Handicapped shower w/controls	Yes in #3
Other plumbing equipment or requirements:	
•	

"Yes" and "No" apply to all spaces
refers to Space Description designation
✓ indicates approved feature, system, or material

Acoustical Conditions

Speech privacy	No
Special acoustical treatment needed	Yes
Musical performance/singing/cheering expected	Yes

Electrical/Lighting

Power outlet minimum number	Yes
Lighting requirements:	
• Automatic lighting controls	Yes in #1
• Multi-level switched	Yes in #1
• Emergency lighting	Yes
Other electrical/lighting equipment or requirements:	
•	

Communications/IT Requirements

Communication outlet (2-port) -standard	Yes in #2
CATV outlet (coax + Cat 6)	Yes in #2
Sound reinforcement outlet	Yes in #1
Wireless access point outlet (2-port)	Req. coverage
Mobile projection cart outlet	Yes in #1
Speaker - wall mounted	Yes in #1
Clock	Yes in #1
Other communications/IT equipment or requirements:	
• Pay phone (1-port)	Yes in #2
•	

Safety/Security

Nonmaster locks	
Intrusion alarm system	
Access control	
Other safety/security equipment or requirements:	
•	

Fixed Furnishings/Equipment

	#1	#2	#3	#4	#5	#6	#7	#8	#9	#10	#11	#12
Casework:												
• 16" deep adjustable shelving					Yes							
Other furnishings/millwork/equipment or requirements:												
• Bleachers	Yes											
• Center divider curtain	Yes											
• Wall padding	Yes											
• Basketball goals (main court)	Yes											
• Basketball goals (side court)	Yes											
• Scoreboard	Yes											
• Volleyball sleeves and standards	Yes											
•												

Interior Finishes

	#1	#2	#3	#4	#5	#6	#7	#8	#9	#10	#11	#12
Walls:												
• CMU - painted	✓	✓	✓	✓	✓							
• CMU - ground face, integral color	✓											
• Other												
Base:												
• Resilient rubber	✓	✓	✓	✓	✓							
• Other												
Floors:												
• VCT		✓	✓	✓	✓							
• Wood	✓											
• Fluid applied flooring system		✓	✓									
• Other												
Ceilings:												
• Minimum ceiling height (clear height)	22'	9'	9'									
• Exposed to structure - painted	✓	✓	✓	✓	✓							
• Lay-in acoustical		✓	✓									
• Other												
Windows:												
• Windows/daylight into space (only if diffused daylight)	✓											
• Interior borrowed light window		Yes										
Doors:												
• Wood	Yes	Yes	Yes	Yes	Yes							
• Hollow metal (exterior)	Yes											
• With glazed lites	Yes	Yes										
• Exterior door required	Yes											
• Overhead coiling grille at concessions	Yes											
• Other												

Chapter A12: Physical Education

PE-2 Elementary or Middle School Mini Gymnasium Space Criteria

Structural Requirements

Special suspended loading req.:	
• Basketball goals	Yes
Acoustical req. for structural system:	
• Consider acoustical sound block for walls (CMU)	Yes
• Consider acoustic roof deck	Yes
Other structural requirements:	
•	

Signage Requirements

Room identification sign	Yes
Room number sign	Yes
Occupancy limit	Yes
Other signage requirements:	
•	

Fire Protection System

Sprinklers:	
• Semi-recessed	Yes in #2,3
• Protection	Yes in #1,4,5
Other fire protection equipment or requirements:	
•	

Program Activities

1. Student exercise, sports activities, intramural games, and physical fitness
2. Student assemblies and performances
3. Community use

Notes

- Electrical:
1. Provide wall switch type occupancy sensor.
 2. Provide automatic shut-off via building management system time clock.
 3. Provide multi-level light switching.
 4. Provide emergency lighting for egress path.
 5. Provide a minimum of one receptacle for each computer station (typical). Circuit shall serve computers only.
- Fire Protection:
1. Provide semi-recessed heads for spaces with ceilings. Otherwise, provide exposed heads, with protection in gymnasiums and storage areas.
- Plumbing:
1. Provide either a drinking fountain or a bubbler, depending on site location requirements.

Key Space Design and Relationship Concepts

1. Direct access to outdoors and playfields
2. Adjacent to public parking

Spatial Relationship Diagram

Elementary or Middle School Mini Gymnasium

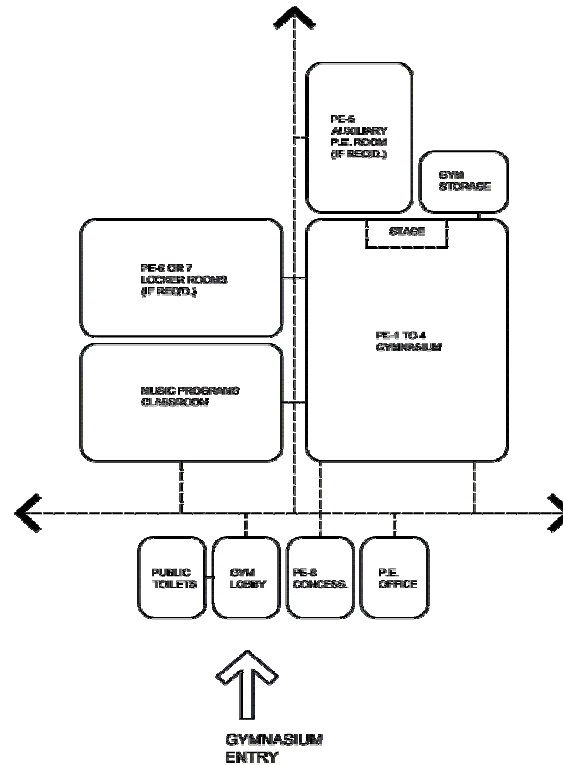

PE-3 High School Gymnasium – Fewer Than 201 Students

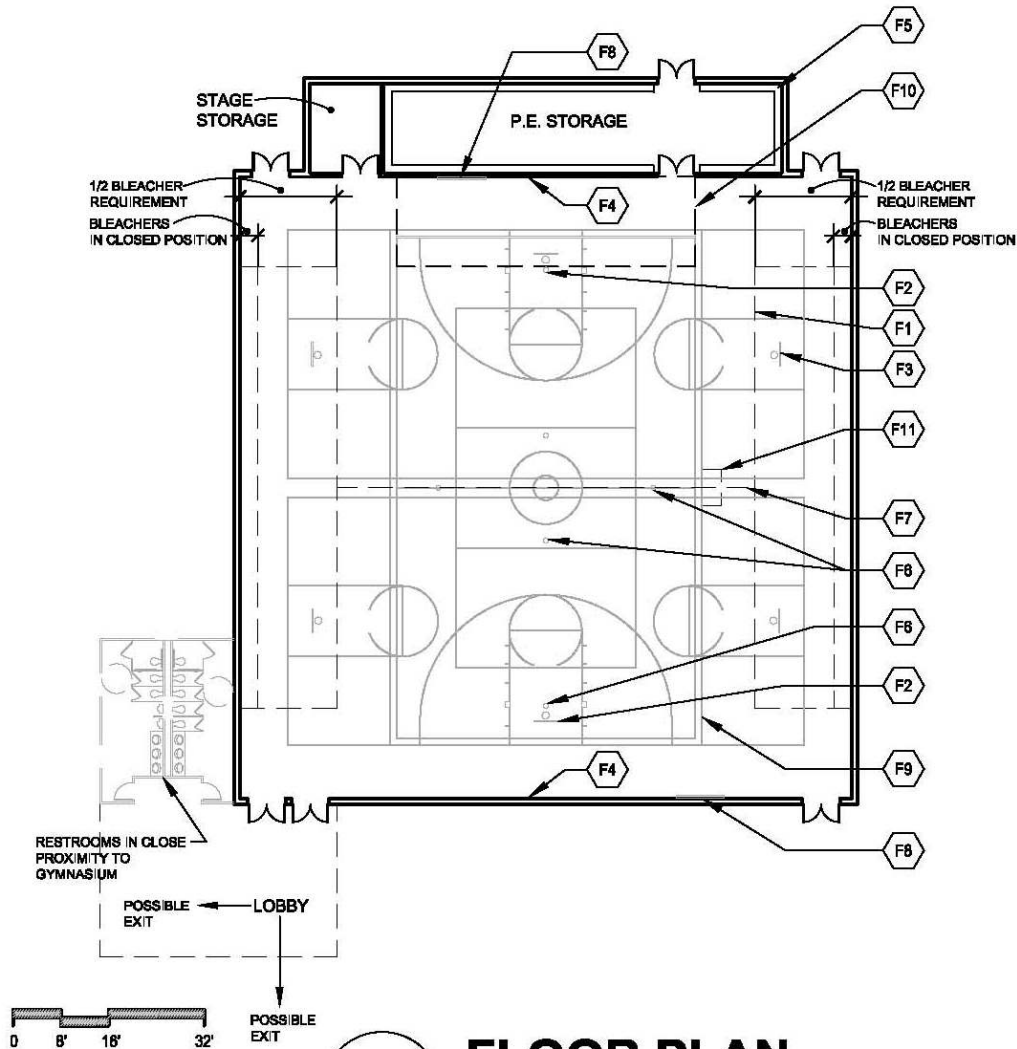

1 **FLOOR PLAN**
ARCHITECTURAL AND INTERIORS KEY NOTES

Notes:

1. Storage and staff areas may be relocated to conform to building design.
2. Provide public restrooms in close proximity to gym.
3. Provide after-hours lobby entry to gym.
4. Locate locker rooms adjacent to gymnasium, location to be determined by each school.
5. Locate concessions in gym lobby.
6. Exterior door locations may be modified.

CAPACITY: N/A
 SIZE: 7,280 s.f. (70' x 104') not including bleacher seating. See *BIE Space Criteria Handbook* for bleacher seating requirements.

ANCILLARY SPACES: Stage Storage 100 s.f.
 PE Storage 1,000 s.f.

Key Notes:

- F1 Bleachers
- F2 Basketball goals (main court)
- F3 Basketball goals (side courts)
- F4 Wall padding
- F5 16" deep adjustable shelving
- F6 Volleyball stanchion floor anchors
- F7 Center gym divider curtain
- F8 Scoreboard
- F9 Court markings
- F10 Stage location when utilized
- F11 Scorer's table

Chapter A12: Physical Education

PE-3 High School Gymnasium – Fewer Than 201 Students Space Criteria

BIA School Facilities HS Gymnasium

Space Description	For square footages, see space template
1. High school gymnasium	
2. Stage storage	
3. PE storage	

Daily Occupancy Use

9.5 hrs. (7:30 a.m.–5:00 p.m.)	
five days a week	Yes
After-hours use	Yes

Environmental Conditions

Air pressure (balanced is assumed):	
• Negative	Yes
Special zoning: isolate air from neighbors	Yes
Space has own exhaust mode	Yes in #1
Other HVAC equipment or requirements:	
• CO ₂ demand ventilation control	Yes
•	

Plumbing

Domestic water:	
• Cold	Yes in #1,3
Drinking fountain	Yes in #1
Bubbler	Yes in #1
Other plumbing equipment or requirements:	
• Hose bibb	Yes in #3
•	

"Yes" and "No" apply to all spaces
refers to Space Description designation
✓ indicates approved feature, system, or material

Acoustical Conditions

Speech privacy	No
Special acoustical treatment needed	Yes
Musical performance/singing/cheering expected	Yes in #1

Electrical/Lighting

Power outlet minimum number	Yes
Specialty outlets/dedicated circuit	Yes
Lighting requirements:	
• Automatic lighting controls	Yes in #1
• Multi-level switched	Yes in #1
• Emergency lighting	Yes
Other electrical/lighting equipment or requirements:	
•	

Communications/IT Requirements

Communication outlet (2-port) -standard	Yes
Sound reinforcement outlet	Yes in #1
Wireless access point outlet (2-port)	Req. coverage
Mobile projection cart outlet	Yes in #1
Speaker - wall mounted	Yes in #1
Clock	Yes in #1
Other communications/IT equipment or requirements:	
• Pay phone (1-port)	Yes
•	

Safety/Security

Nonmaster locks	
Intrusion alarm system	
Access control	
Other safety/security equipment or requirements:	
•	

Fixed Furnishings/Equipment

	#1	#2	#3	#4	#5	#6	#7	#8	#9	#10	#11	#12
Casework:			Yes									
• 16" deep adjustable shelving			Yes									
Other furnishings/millwork/equipment or requirements:												
• Bleachers	Yes											
• Center divider curtain	Yes											
• Wall padding	Yes											
• Basketball goals (main court)	Yes											
• Basketball goals (side court)	Yes											
• Scoreboard	Yes											
• Scorer's table	Yes											
• Volleyball sleeves and standards	Yes											
•												

Interior Finishes

	#1	#2	#3	#4	#5	#6	#7	#8	#9	#10	#11	#12
Walls:												
• CMU - painted	✓	✓	✓									
• CMU - ground face, integral color	✓											
• Other												
Base:												
• Resilient rubber	✓	✓	✓									
• Other												
Floors:												
• VCT		✓	✓									
• Wood	✓											
• Other												
Ceilings:												
• Minimum ceiling height (clear height)	25'											
• Exposed to structure - painted	✓	✓	✓									
• Other												
Windows:												
• Windows/daylight into space (only if diffused daylight)	✓											
Doors:												
• Wood	Yes	Yes	Yes									
• Hollow metal (exterior)	Yes											
• With glazed lites	Yes											
• Exterior door required	Yes											
• Other												

Chapter A12: Physical Education

PE-3 High School Gymnasium – Fewer Than 201 Students Space Criteria

Structural Requirements	
Special suspended loading req.:	
• Basketball goals	Yes
Acoustical req. for structural system:	
• Consider acoustical sound block for walls (CMU)	Yes
• Consider acoustic roof deck	Yes
Other structural requirements:	
•	

Notes
<u>Electrical:</u>
1. Provide wall switch type occupancy sensor.
2. Provide automatic shut-off via building management system time clock.
3. Provide multi-level light switching.
4. Provide emergency lighting for egress path.
<u>Plumbing:</u>
1. Provide either a drinking fountain or a bubbler, depending on site location requirements.

Signage Requirements	
Room identification sign	Yes
Room number sign	Yes
Occupancy limit	Yes
Other signage requirements:	
•	

Key Space Design and Relationship Concepts
1. Direct access to outdoors and playfields
2. Adjacent to public parking
3. Adjacent to locker rooms

Fire Protection System	
Sprinklers:	
• Protection	Yes
Other fire protection equipment or requirements:	
•	

Spatial Relationship Diagram

High School Gymnasium – Fewer Than 201 Students

Program Activities
1. Physical education classes and interscholastic and intramural athletic competition.
2. Student assemblies and performances
3. Community use

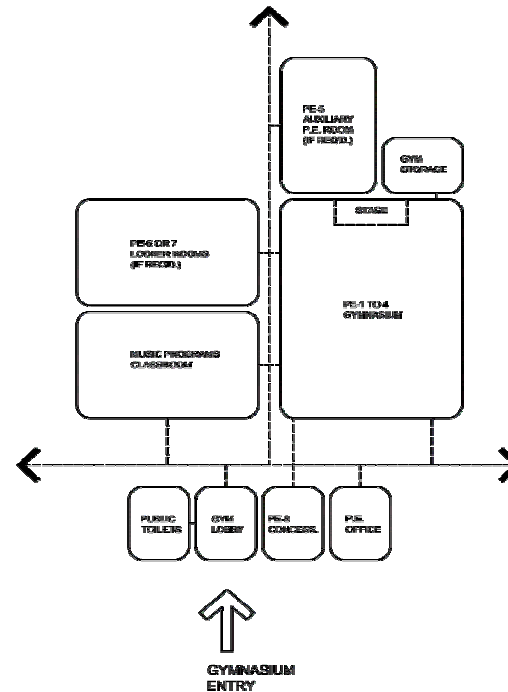

PE-4 High School Gymnasium – 201 to 749 Students

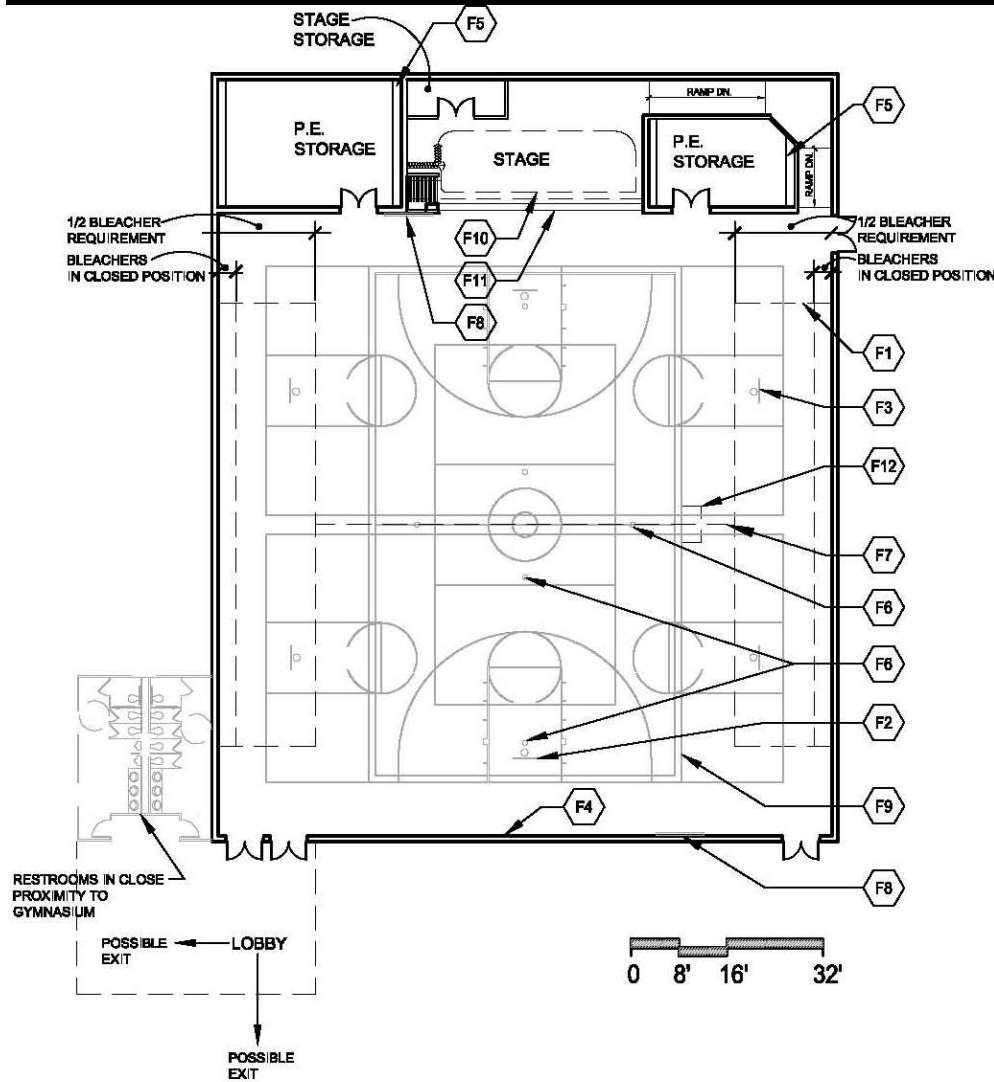

1

FLOOR PLAN

ARCHITECTURAL AND INTERIORS KEY NOTES

Notes:

1. Storage and staff areas may be relocated to conform to building design
2. Provide public restrooms in close proximity to gym.
3. Provide after-hours lobby entry to gym.
4. Locate locker rooms adjacent to gymnasium, location to be determined by each school.
5. Locate concessions in gym lobby.
6. Exterior door locations may be modified.

CAPACITY: N/A
 SIZE: 7,280 s.f. (70' x 104') not including bleacher seating. See *BIE Space Criteria Handbook* for bleacher seating requirements.

ANCILLARY SPACES: Fixed Stage 700 s.f.
 PE Storage 1,000 s.f.

Key Notes:

- F1 Bleachers
- F2 Basketball goals (main court)
- F3 Basketball goals (side courts)
- F4 Wall padding
- F5 16" deep adjustable shelving
- F6 Volleyball stanchion floor anchors
- F7 Center gym divider curtain
- F8 Scoreboard
- F9 Court markings
- F10 Stage curtain
- F11 Operable acoustical partition at stage
- F12 Scorer's table

Chapter A12: Physical Education

PE-4 High School Gymnasium – 201 to 749 Students Space Criteria

BIA School Facilities HS Gymnasium - 201-749

Space Description

For square footages, see space template

1. High school gymnasium
2. Fixed stage
3. PE storage
4. Stage storage

Daily Occupancy Use

9.5 hrs. (7:30 a.m.–5:00 p.m.)

five days a week

After-hours use

Yes

Yes

Environmental Conditions

Air pressure (balanced is assumed):

- Negative

Yes

Special zoning: isolate air from neighbors

Yes

Space has own exhaust mode

Yes in #1

Other HVAC equipment

or requirements:

- CO₂ demand ventilation control

Yes

Plumbing

Domestic water:

- Cold

Yes in #1,3

Drinking fountain

Yes in #1

Bubbler

Yes in #1

Other plumbing equipment or requirements:

- Hose bibb

Yes in #3

"Yes" and "No" apply to all spaces

refers to Space Description designation

✓ indicates approved feature, system, or material

Acoustical Conditions

Speech privacy

No

Special acoustical treatment needed

Yes

Musical performance/singing/cheering expected

Yes in #1

Electrical/Lighting

Power outlet minimum number

Yes

Specialty outlets/dedicated circuit

Yes

Lighting requirements:

- Automatic lighting controls

Yes in #1

- Multi-level switched

Yes in #1

- Emergency lighting

Yes in #1

Other electrical/lighting equipment or requirements:

- Theatrical lighting

Yes in #2

Communications/IT Requirements

Communication outlet (2-port) -standard

Yes

Sound reinforcement outlet

Yes in #1

Wireless access point outlet (2-port)

Req. coverage

Mobile projection cart outlet

Yes in #1

Speaker - wall mounted

Yes in #1

Clock

Yes in #1

Other communications/IT equipment or requirements:

- Pay phone (1-port)

Yes

Safety/Security

Nonmaster locks

Intrusion alarm system

Access control

Other safety/security equipment or requirements:

-

Fixed Furnishings/Equipment

Casework:

- 16" deep adjustable shelving

Yes

Other furnishings/millwork/equipment or requirements:

- Operable partition at stage

Yes

- Bleachers

Yes

- Center divider curtain

Yes

- Wall padding

Yes

- Basketball goals (main court)

Yes

- Basketball goals (side court)

Yes

- Scoreboard

Yes

- Scorer's table

Yes

- Volleyball sleeves and standards

Yes

- Stage curtain

Yes

-

Interior Finishes

Walls:

- CMU - painted

✓

- CMU - ground face, integral color

✓

- Other

Base:

- Resilient rubber

✓

- Other

Floors:

- Wood

✓

- VCT

✓

- Other

✓

Ceilings:

- Minimum ceiling height (clear height)

25'

- Exposed to structure - painted

✓

- Other

Windows:

- Windows/daylight into space (only if diffused daylight)

✓

Doors:

- Wood

Yes

- Hollow metal (exterior)

Yes

- With glazed lites

Yes

- Exterior door required

Yes

- Other

Chapter A12: Physical Education

PE-4 High School Gymnasium – 201 to 749 Students Space Criteria

Structural Requirements	
Special suspended loading req.:	
• Basketball goals	Yes
Acoustical req. for structural system:	
• Consider acoustical sound block for walls (CMU)	Yes
• Consider acoustic roof deck	Yes
Other structural requirements:	
•	

Notes
<u>Electrical:</u>
1. Provide wall switch type occupancy sensor.
2. Provide automatic shut-off via building management system time clock.
3. Provide multi-level light switching.
4. Provide emergency lighting for egress path.
<u>Plumbing:</u>
1. Provide either a drinking fountain or a bubbler, depending on site location requirements.

Signage Requirements	
Room identification sign	Yes
Room number sign	Yes
Occupancy limit	Yes
Other signage requirements:	
•	

Key Space Design and Relationship Concepts
1. Direct access to outdoors and playfields
2. Adjacent to public parking
3. Adjacent to locker rooms

Fire Protection System	
Sprinklers:	
• Protection	Yes
Other fire protection equipment or requirements:	
•	

Spatial Relationship Diagram

High School Gymnasium – 201 to 749 Students

Program Activities
1. Physical education classes and interscholastic and intramural athletic competition.
2. Student assemblies and performances
3. Community use

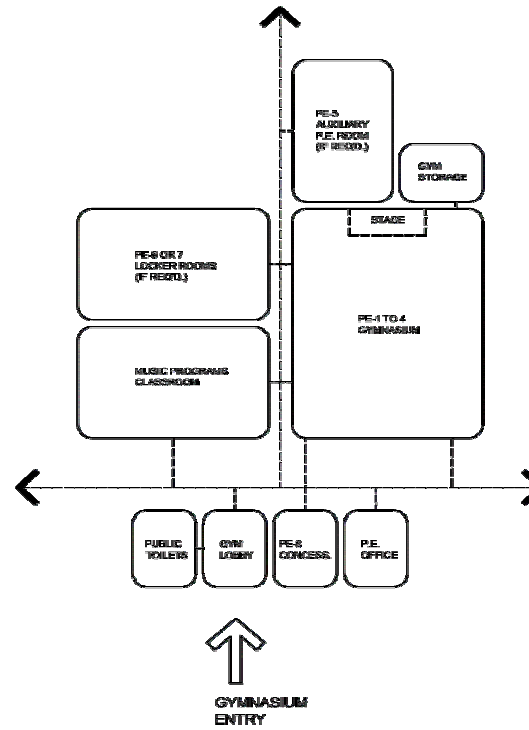

PE-5 Auxiliary Physical Education Room

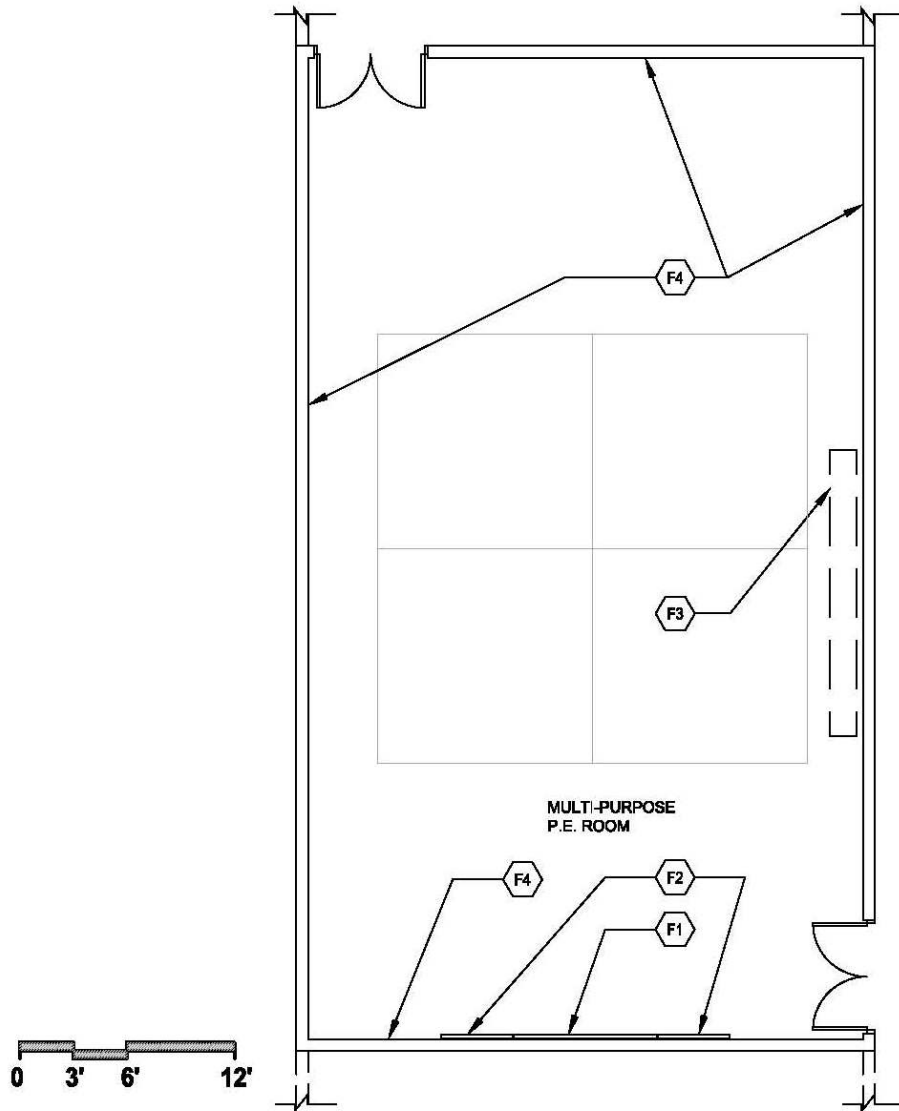

Notes:

1. Configuration of room may be modified.

CAPACITY: N/A

SIZE: 1,700 s.f.

Key Notes:

F1 Whiteboard

F2 Tackboard

F3 Mat hoist

F4 Wall padding

1

FLOOR PLAN

ARCHITECTURAL AND INTERIORS KEY NOTES

Chapter A12: Physical Education

PE-5 Auxiliary Physical Education Room Space Criteria

BIA School Facilities Auxiliary Phys. Ed. Room

Space Description

For square footages, see space template

1. Auxillary physical education room

"Yes" and "No" apply to all spaces
refers to Space Description designation
✓ indicates approved feature, system, or material

Acoustical Conditions

Speech privacy	No
Special acoustical treatment needed	Yes
Musical performance/singing/cheering expected	Yes

Electrical/Lighting

Lighting requirements:

• Automatic lighting controls	Yes
• Multi-level switched	Yes
• Emergency lighting	Yes

Other electrical/lighting equipment or requirements:

- _____

Daily Occupancy Use

9.5 hrs. (7:30 a.m.–5:00 p.m.)	
five days a week	Yes
After-hours use	Yes

Environmental Conditions

Air pressure (balanced is assumed):

• Negative	Yes
------------	-----

Space has own exhaust mode

	Yes
--	-----

Other HVAC equipment or requirements:

- _____

Plumbing

Other plumbing equipment or requirements:

- _____

Communications/IT Requirements

Sound reinforcement outlet	Yes
Wireless access point outlet (2-port)	Req. coverage
Mobile projection cart outlet	Yes
Speaker - wall mounted	Yes
Clock	Yes
Other communications/IT equipment or requirements:	
• _____	

Safety/Security

Nonmaster locks	
Intrusion alarm system	
Access control	
Other safety/security equipment or requirements:	
• _____	

Fixed Furnishings/Equipment

	#1	#2	#3	#4	#5	#6	#7	#8	#9	#10	#11	#12
Whiteboard (8'-0")	Qty 1											
Tackboard (4'-0")	Qty 2											
Casework:												
• Other												
Other furnishings/millwork/equipment or requirements:												
• Mat hoist	Yes											
• Wall padding	Yes											
• _____												

Interior Finishes

	#1	#2	#3	#4	#5	#6	#7	#8	#9	#10	#11	#12
Walls:												
• CMU - painted	✓											
• CMU - ground face, integral color	✓											
• Other												
Base:												
• Resilient rubber	✓											
• Other												
Floors:												
• VCT	✓											
• Wood	✓											
• Fluid applied flooring system	✓											
• Other												
Ceilings:												
• Minimum ceiling height (clear height)	20'											
• Exposed to structure - painted	✓											
• Other												
Windows:												
• Windows/daylight into space (only if diffused daylight)	✓											
Doors:												
• Wood	Yes											
• With glazed lites	Yes											
• Other												

Chapter A12: Physical Education

PE-5 Auxiliary Physical Education Room Space Criteria

Structural Requirements

Special suspended loading req.:	
• Basketball goals	Yes
Acoustical req. for structural system:	
• Consider acoustical sound block for walls (CMU)	Yes
• Consider acoustic roof deck	Yes
Other structural requirements:	
•	

Signage Requirements

Room identification sign	Yes
Room number sign	Yes
Occupancy limit	Yes
Other signage requirements:	
•	

Fire Protection System

Sprinklers:	
• Protection	Yes
Other fire protection equipment or requirements:	
•	

Program Activities

1. Wrestling in physical education classes
2. Dance
3. Aerobics
4. Gymnastics

Notes

Electrical:
 1. Provide automatic shut-off via building management system time clock.
 2. Provide multi-level light switching.
 3. Provide emergency light near door(s).

Key Space Design and Relationship Concepts

1. Near gymnasium
2. Near locker rooms

Spatial Relationship Diagram

Auxiliary Physical Education Room

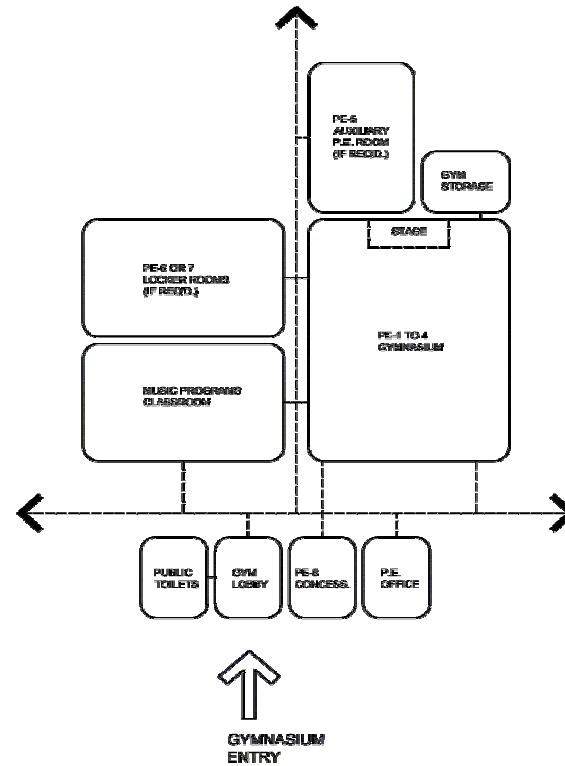

PE-6 Locker Rooms

Notes:

1. Plumbing fixture requirements may change per code.
2. Bench portion to be eliminated as necessary to provide parallel wheelchair approach to accessible lockers.

CAPACITY:	Enrollment of fewer than 400 students	
SIZE:	Male Locker Room	500 s.f.
	Female Locker Room	500 s.f.
	PE Staff Offices (2)	120 s.f. each
	PE Staff Toilets (2)	100 s.f. each
	Storage	Part of gym stor.

See the *BIE Educational Space Criteria Handbook* for space requirements concerning restrooms and shower/dressing areas in locker rooms.

See the *BIE Educational Space Criteria Handbook* for locker requirements.

Key Notes:

- F1 Paper towel dispenser
- F2 Mirror – 96" x 36"
- F3 Toilet paper dispenser
- F4 Grab bars
- F5 Soap dispenser
- F6 Towel hooks
- F7 Shower unit
- F8 Toilet partitions
- F9 Handicapped shower
- F10 PE lockers – 2 tier
- F11 Benches
- F12 Whiteboard
- F13 Interior window
- F14 Floor drain
- F15 Mirror – 24" x 36"
- F16 Tackboard
- F17 Sanitary napkin receptacle
- F18 Sanitary napkin dispenser

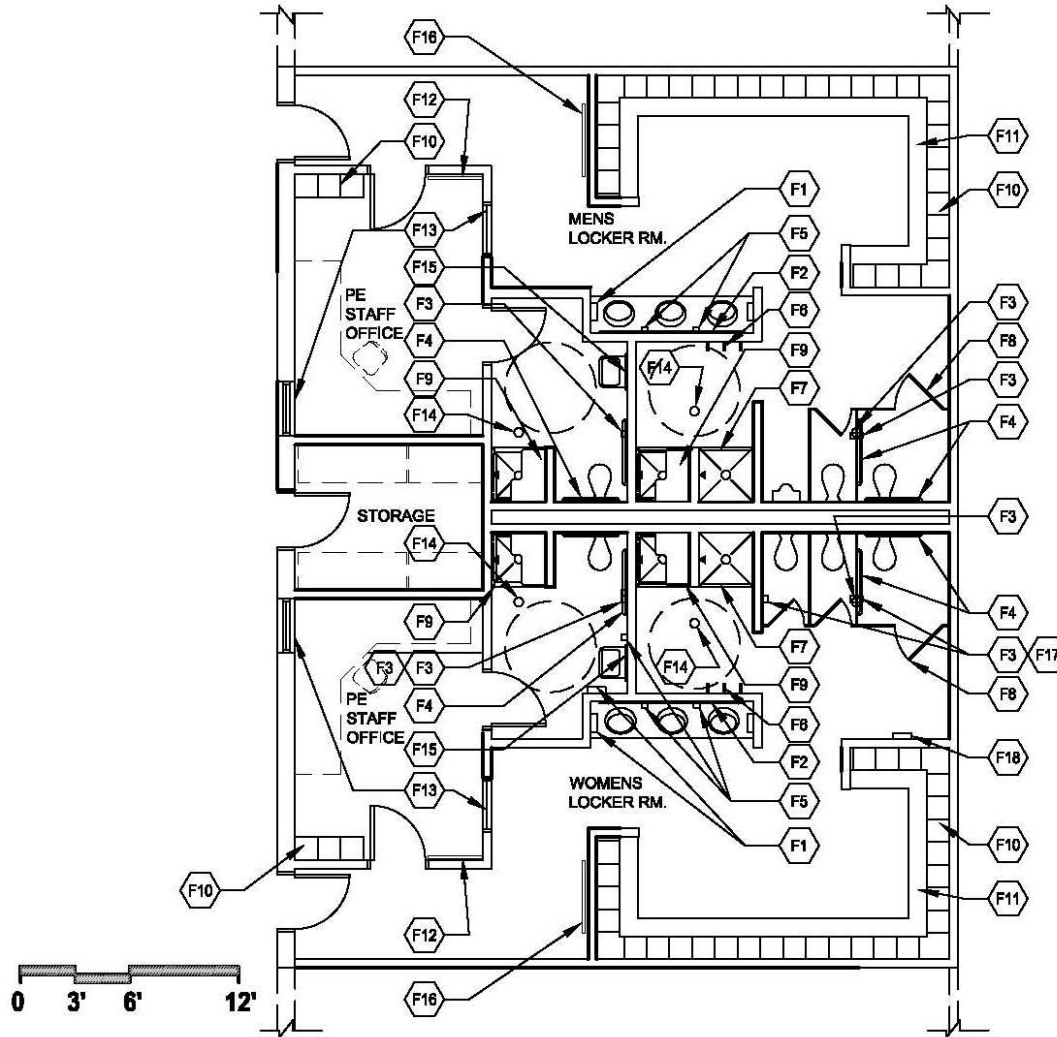

1

FLOOR PLAN

ARCHITECTURAL AND INTERIORS KEY NOTES

Chapter A12: Physical Education

PE-6 Locker Rooms Space Criteria

BIA School Facilities Locker Rooms

Space Description For square footages, see space template

1. Locker area (male and female)
2. Shower/dressing area (male and female)
3. Restrooms (male and female)
4. PE staff offices
5. PE staff restrooms and showers (male and female)
6. Storage (part of gym program)

Daily Occupancy Use

9.5 hrs. (7:30 a.m.–5:00 p.m.)
 five days a week Yes
 After-hours use Yes

Environmental Conditions

Air pressure (balanced is assumed):
 • Negative Yes in #1-3,5,6
 Space has own exhaust mode Yes in #1-3, 5,6
 Other HVAC equipment or requirements:
 • _____

Plumbing

Domestic water:
 • Hot Yes in #2,5
 • Cold Yes in #2,3,5
 Floor drain Yes in #2,5
 Drinking fountain Yes in #1
 Other plumbing equipment or requirements:
 • Standard shower unit Yes in #2
 • Handicapped shower w/controls Yes in #2,5
 • Hose bibb Yes in #5
 • _____

"Yes" and "No" apply to all spaces
 # refers to Space Description designation
 ✓ indicates approved feature, system, or material

Acoustical Conditions

Speech privacy No
 Special acoustical treatment needed No
 Musical performance/singing/cheering expected No

Electrical/Lighting

Power outlet minimum number Yes
 Other electrical/lighting equipment or requirements:
 • _____

Communications/IT Requirements

Communication outlet (2-port) -standard Yes in #4
 CATV outlet (coax + Cat 6) Yes in #4
 Clock Yes in #1
 Other communications/IT equipment or requirements:
 • _____

Safety/Security

Nonmaster locks _____
 Intrusion alarm system _____
 Access control _____
 Other safety/security equipment or requirements:
 • _____

Fixed Furnishings/Equipment #1 #2 #3 #4 #5 #6 #7 #8 #9 #10 #11 #12

	#1	#2	#3	#4	#5	#6	#7	#8	#9	#10	#11	#12
Whiteboard (3'-0") Qty				1								
Tackboard (4'-0") Qty	1											
Casework:												
• Solid plastic countertops		Yes										
• Other												
Other furnishings/millwork/ equipment or requirements:												
• PE lockers - 2 tier	Yes			Yes								
• Benches	Yes											
• Toilet partitions			Yes									
• Paper towel dispenser		Yes			Yes							
• Mirror - 96" x 36"		Yes										
• Toilet paper dispenser			Yes		Yes							
• Grab bars - 36" and 42"			Yes		Yes							
• Soap dispenser		Yes			Yes							
• Towel hooks		Yes			Yes							
• Mirror - 24" x 36"					Yes							
• Sanitary napkin receptacle			Yes									
• Sanitary napkin dispenser			Yes									
• _____												

Interior Finishes #1 #2 #3 #4 #5 #6 #7 #8 #9 #10 #11 #12

	#1	#2	#3	#4	#5	#6	#7	#8	#9	#10	#11	#12
Walls:												
• CMU - painted	✓	✓	✓	✓	✓	✓						
• Ceramic tile		✓	✓		✓							
• Other												
Base:												
• Resilient rubber	✓	✓	✓	✓	✓	✓						
• Ceramic tile	✓	✓	✓	✓	✓	✓						
• Quarry tile	✓	✓	✓	✓	✓	✓						
• Fluid applied flooring system	✓	✓	✓	✓	✓	✓						
• Other												
Floors:												
• Ceramic tile	✓	✓	✓	✓	✓	✓						
• Quarry tile	✓	✓	✓	✓	✓	✓						
• Sealed concrete	✓	✓	✓	✓	✓	✓						
• Fluid applied flooring system	✓	✓	✓	✓	✓	✓						
• Other												
Ceilings:												
• Minimum ceiling height	9'	9'	9'	9'	9'	9'						
• Gypsum board - painted	✓	✓	✓	✓	✓	✓						
• Exposed to structure	✓					✓						
• Other												
Windows:												
• Interior borrowed light window					Yes							
Doors:												
• Wood	Yes			Yes	Yes	Yes						
• Other												

Chapter A12: Physical Education

Structural Requirements

Other structural requirements:
 • _____

Signage Requirements

Room identification sign _____ Yes
 Room number sign _____ Yes
 Other signage requirements:
 • _____

Fire Protection System

Sprinklers:
 • Semi-recessed _____ Yes
 • Protection _____ Yes
 Other fire protection equipment or requirements:
 • _____

Program Activities

1. Changing area for physical education
2. Changing area for athletic team practice and games
3. Storage for clothing and personal items while students attend physical education classes

Notes

Electrical:
 1. Provide a minimum of one receptacle for each computer station (typical). Circuit shall serve computers only.
Fire Protection:
 1. Provide semi-recessed heads for spaces with ceilings. Otherwise, provide exposed heads, with protection in storage areas.
Plumbing:
 1. Provide either a drinking fountain or a bubbler, depending on site location requirements.

Key Space Design and Relationship Concepts

1. Adjacent to gymnasium
2. Adjacent to outdoor play and practice fields

Spatial Relationship Diagram

Locker Rooms

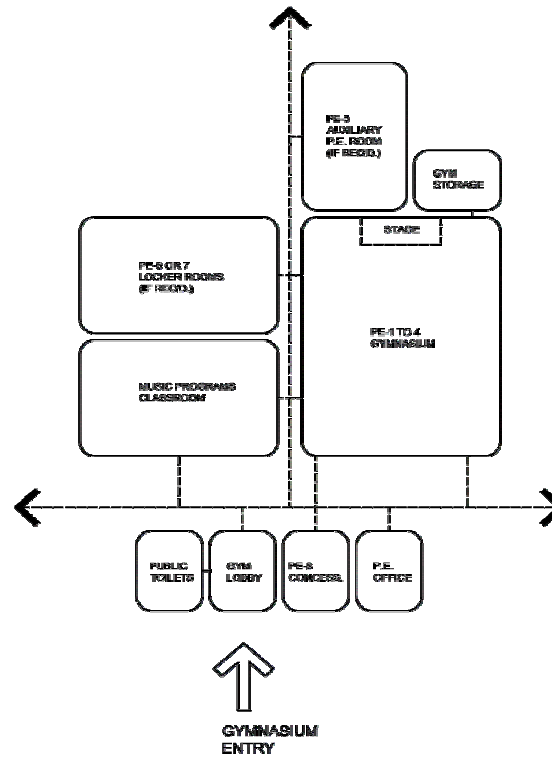

PE-7 Locker Rooms and Visitors Lockers

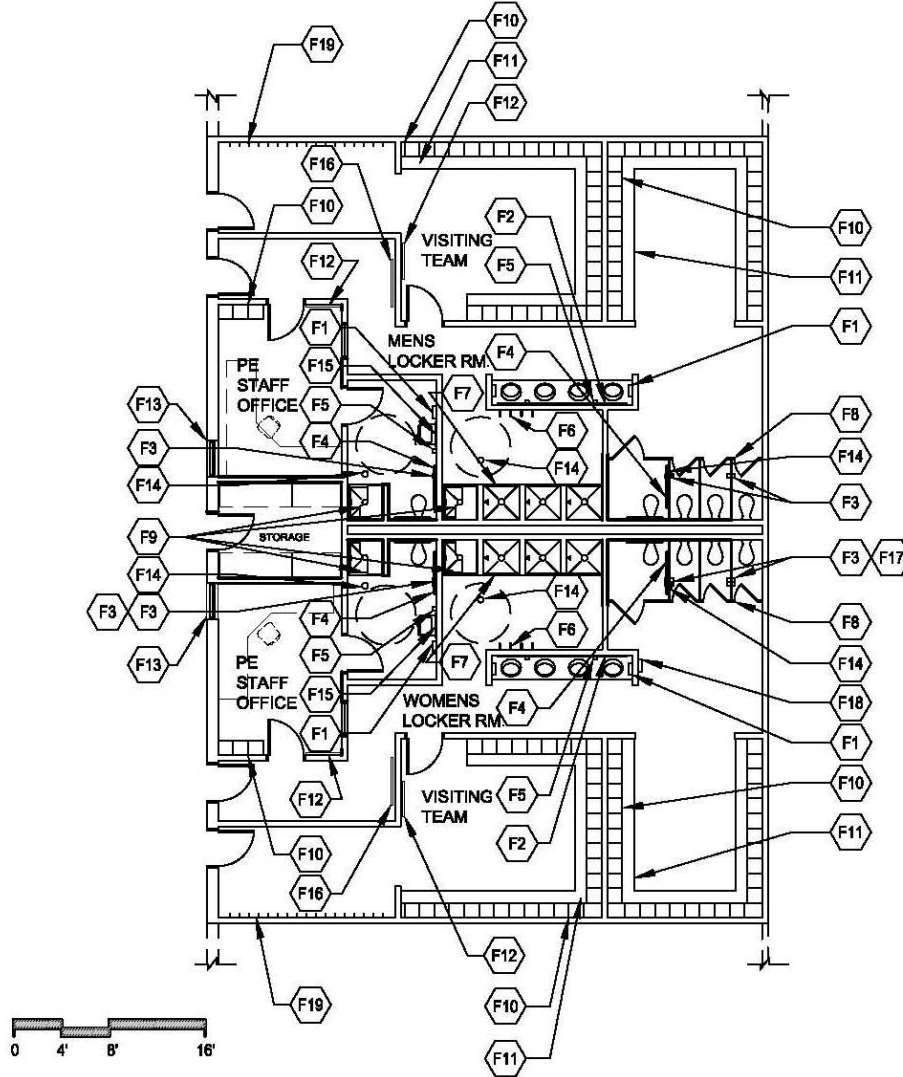

1

FLOOR PLAN

ARCHITECTURAL AND INTERIORS KEY NOTES

Notes:

1. Plumbing fixture requirements may change per code.
2. Bench portion to be eliminated as necessary to provide parallel wheelchair approach to accessible lockers.

CAPACITY: Enrollment of fewer than 400 students

SIZE:

Male Locker Room	500 s.f.
Female Locker Room	500 s.f.
Male Visitor Locker Area.	100 s.f.
Female Visitor Locker Area	100 s.f.
PE Staff Offices (2)	120 s.f. each
PE Staff Toilets (2)	100 s.f. each
Storage	(part of gym)

See the *BIE Educational Space Criteria Handbook* for space requirements concerning restrooms and shower/dressing areas in the locker rooms.

See the *BIE Educational Space Criteria Handbook* for locker requirements.

Key Notes:

- F1 Paper towel dispenser
- F2 Mirror – 96” x 36”
- F3 Toilet paper dispenser
- F4 Grab bars
- F5 Soap dispenser
- F6 Towel hooks
- F7 Shower unit
- F8 Toilet partitions
- F9 Handicapped shower
- F10 PE lockers – 2 tier
- F11 Benches
- F12 Whiteboard
- F13 Interior window
- F14 Floor drain
- F15 Mirror – 24” x 36”
- F16 Tackboard
- F17 Sanitary napkin receptacle
- F18 Sanitary napkin dispenser
- F19 Coat hooks

Chapter A12: Physical Education

PE-7 Locker Rooms and Visitors Lockers Space Criteria

BIA School Facilities Locker Rooms and Visitors

Space Description For square footages, see space template

1. Locker area (male and female)
2. Shower/dressing area (male and female)
3. Restrooms (male and female)
4. PE staff offices
5. PE staff restrooms and showers (male and female)
6. Visitor locker area (male and female)
7. Storage (part of gym program)

Daily Occupancy Use

9.5 hrs. (7:30 a.m.–5:00 p.m.) Yes
 five days a week Yes
 After-hours use Yes

Environmental Conditions

Air pressure (balanced is assumed):
 • Negative Yes in #1-3,5-7
 Space has own exhaust mode Yes in #1-3, 5,6
 Other HVAC equipment or requirements:
 • _____

Plumbing

Domestic water:
 • Hot Yes in #2,5
 • Cold Yes in #2,3,5
 Floor drain Yes in #2,5
 Drinking fountain Yes in #1
 Bubblers Yes in #1
 Other plumbing equipment or requirements:
 • Standard shower unit Yes in #2
 • Handicapped shower w/controls Yes in #2,5
 • Hose bibb Yes in #5
 • _____

"Yes" and "No" apply to all spaces
 # refers to Space Description designation
 ✓ indicates approved feature, system, or material

Acoustical Conditions

Speech privacy No
 Special acoustical treatment needed No
 Musical performance/singing/cheering expected No

Electrical/Lighting

Power outlet minimum number Yes
 Other electrical/lighting equipment or requirements:
 • _____

Communications/IT Requirements

Communication outlet (2-port) -standard Yes in #4
 CATV outlet (coax + Cat 6) Yes in #4
 Clock Yes in #1
 Other communications/IT equipment or requirements:
 • _____

Safety/Security

Nonmaster locks _____
 Intrusion alarm system _____
 Access control _____
 Other safety/security equipment or requirements:
 • _____

Fixed Furnishings/Equipment

	#1	#2	#3	#4	#5	#6	#7	#8	#9	#10	#11	#12
Whiteboard (4'-0")	Qty 1											
Tackboard (4'-0")	Qty 1											
Casework:												
• Solid plastic countertops		Yes										
• Other												
Other furnishings/millwork/equipment or requirements:												
• PE lockers - 2 tier	Yes			Yes		Yes						
• Benches	Yes					Yes						
• Toilet partitions			Yes									
• Paper towel dispenser		Yes			Yes							
• Mirror		Yes										
• Toilet paper dispenser			Yes		Yes							
• Grab bars - 36" and 42"			Yes		Yes							
• Soap dispenser		Yes			Yes							
• Towel hooks		Yes			Yes							
• Mirror - 24" x 36"					Yes							
• Sanitary napkin receptacle			Yes									
• Sanitary napkin dispenser			Yes									
• Coat hooks	Yes											
• _____												

Interior Finishes

	#1	#2	#3	#4	#5	#6	#7	#8	#9	#10	#11	#12
Walls:												
• CMU - painted	✓	✓	✓	✓	✓	✓	✓					
• Ceramic tile		✓	✓		✓							
• Other												
Base:												
• Resilient rubber	✓	✓	✓	✓	✓	✓	✓					
• Ceramic tile	✓	✓	✓	✓	✓	✓	✓					
• Quarry tile	✓	✓	✓	✓	✓	✓	✓					
• Fluid applied flooring system	✓	✓	✓	✓	✓	✓	✓					
• Other												
Floors:												
• Ceramic tile	✓	✓	✓	✓	✓	✓	✓					
• Quarry tile	✓	✓	✓	✓	✓	✓	✓					
• Sealed concrete	✓	✓	✓	✓	✓	✓	✓					
• Fluid applied flooring system	✓	✓	✓	✓	✓	✓	✓					
• Other												
Ceilings:												
• Minimum ceiling height	9'	9'	9'	9'	9'	9'	9'					
• Gypsum board - painted	✓	✓	✓	✓	✓	✓	✓					
• Exposed to structure	✓					✓	✓					
• Other												
Windows:												
• Interior borrowed light window					Yes							
Doors:												
• Wood	Yes			Yes	Yes	Yes	Yes					
• Other												

Chapter A12: Physical Education

PE-7 Locker Rooms and Visitors Lockers Space Criteria

Structural Requirements

Other structural requirements:
 • _____

Signage Requirements

Room identification sign _____ Yes
 Room number sign _____ Yes
 Other signage requirements:
 • _____

Fire Protection System

Sprinklers:
 • Semi-recessed _____ Yes
 • Protection _____ Yes
 Other fire protection equipment or requirements:
 • _____

Program Activities

1. Changing area for physical education
2. Changing area for athletic team practice and games
3. Storage for clothing and personal items while students attend physical education classes

Notes

- Electrical:
 1. Provide a minimum of one receptacle for each computer station (typical). Circuit shall serve computers only.
- Fire Protection:
 1. Provide semi-recessed heads for spaces with ceilings. Otherwise, provide exposed heads, with protection in storage areas.
- Plumbing:
 1. Provide either a drinking fountain or a bubbler, depending on site location requirements.

Key Space Design and Relationship Concepts

1. Adjacent to gymnasium
2. Adjacent to outdoor play and practice fields

Spatial Relationship Diagram

Locker Rooms and Visitors Lockers

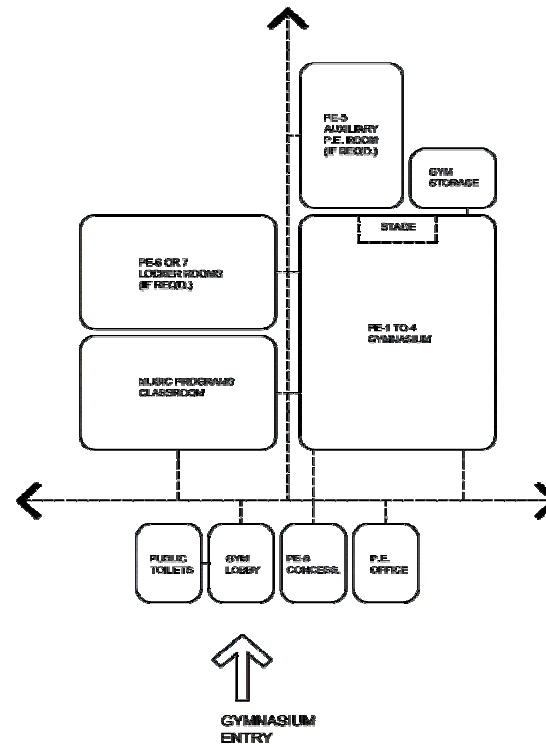

PE-8 Concessions Area

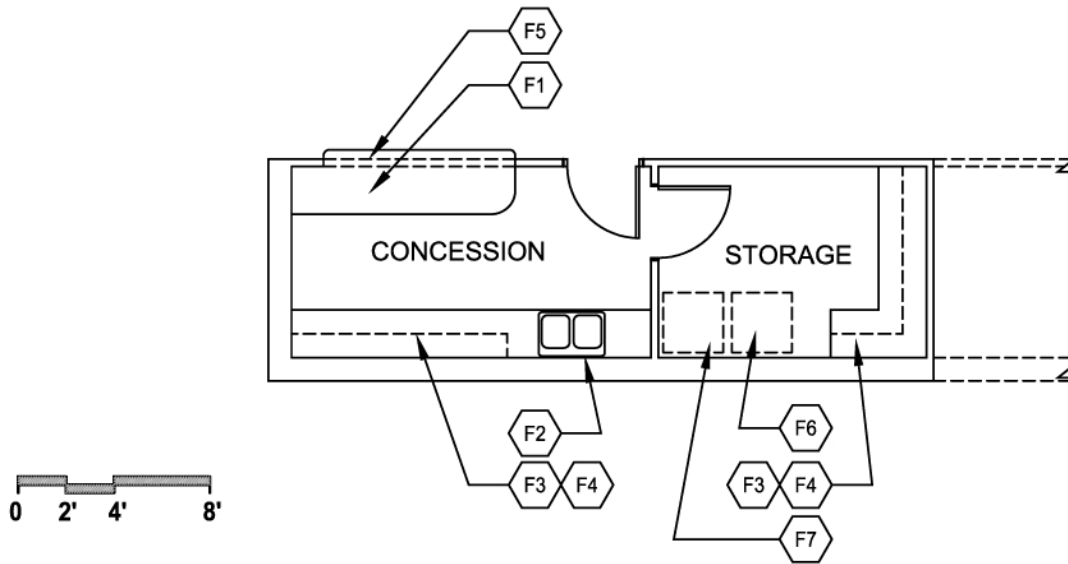

Notes:

1. Configuration of room may be modified.
2. Locate concessions area adjacent to entry to gymnasium.

CAPACITY: N/A

SIZE: Concessions Area 120 s.f.

Key Notes:

- F1 Plastic laminate countertop
- F2 Sink: specialty type: SS large, deep, dual
- F3 Plastic laminate base cabinets
- F4 Plastic laminate upper cabinets
- F5 Overhead coiling grille
- F6 Refrigerator
- F7 Freezer

1

FLOOR PLAN

ARCHITECTURAL AND INTERIORS KEY NOTES

Chapter A12: Physical Education

PE-8 Concessions Area Space Criteria

BIA School Facilities Concessions Area

Space Description

For square footages, see space template

- 1. Concessions area
- 2. Concessions storage

"Yes" and "No" apply to all spaces
refers to Space Description designation
✓ indicates approved feature, system, or material

Acoustical Conditions

Speech privacy No
Special acoustical treatment needed No
Musical performance/singing/cheering expected No

Electrical/Lighting

Specialty outlets/dedicated circuit Yes
Lighting requirements:
• Automatic lighting controls Yes
Other electrical/lighting equipment or requirements:
• _____

Communications/IT Requirements

Communication outlet (2-port) -standard Yes in #1
Other communications/IT equipment or requirements:
• _____

Safety/Security

Nonmaster locks _____
Intrusion alarm system _____
Access control _____
Other safety/security equipment or requirements:
• _____

Daily Occupancy Use

9.5 hrs. (7:30 a.m.–5:00 p.m.)
five days a week Yes
After-hours use Yes

Environmental Conditions

Air pressure (balanced is assumed):
• Negative Yes
Space has own exhaust mode Yes
Other HVAC equipment or requirements:
• _____

Plumbing

Domestic water:
• Hot Yes in #1
• Cold Yes in #1
Sink(s): specialty type: SS large, deep, dual Yes in #1
Garbage disposal Yes in #1
Other plumbing equipment or requirements:
• _____

Fixed Furnishings/Equipment

Casework:

	#1	#2	#3	#4	#5	#6	#7	#8	#9	#10	#11	#12
• Plastic laminate base cabinets	<u>Yes</u>	<u>Yes</u>										
• Plastic laminate countertops	<u>Yes</u>											
• Plastic laminate upper cabinets	<u>Yes</u>	<u>Yes</u>										
• Locks	<u>Yes</u>	<u>Yes</u>										
• Other												
Other furnishings/millwork/equipment or requirements:												
• Refrigerator		<u>Yes</u>										
• Freezer		<u>Yes</u>										

Interior Finishes

	#1	#2	#3	#4	#5	#6	#7	#8	#9	#10	#11	#12
Walls:												
• CMU - painted	<u>✓</u>	<u>✓</u>										
• CMU - ground face, integral color	<u>✓</u>	<u>✓</u>										
• Standard gypsum board - painted vinyl covered	<u>✓</u>	<u>✓</u>										
• Other												
Base:												
• Resilient rubber	<u>✓</u>	<u>✓</u>										
• Other												
Floors:												
• Ceramic tile	<u>✓</u>	<u>✓</u>										
• Quarry tile	<u>✓</u>	<u>✓</u>										
• VCT	<u>✓</u>	<u>✓</u>										
• Sheet vinyl	<u>✓</u>	<u>✓</u>										
• Sealed concrete	<u>✓</u>	<u>✓</u>										
• Fluid applied flooring system	<u>✓</u>	<u>✓</u>										
• Other												
Ceilings:												
• Minimum ceiling height	<u>9'</u>	<u>9'</u>										
• Exposed to structure - painted	<u>✓</u>	<u>✓</u>										
• Gypsum board - painted	<u>✓</u>	<u>✓</u>										
• Lay-in acoustical - vinyl coated (for food service)	<u>✓</u>	<u>✓</u>										
• Other												
Doors:												
• Wood	<u>Yes</u>	<u>Yes</u>										
• Overhead coiling grille	<u>Yes</u>											
• Other												

Chapter A12: Physical Education

PE-8 Concessions Area Space Criteria

Structural Requirements

Other structural requirements:
 • _____

Signage Requirements

Room identification sign _____ Yes
 Room number sign _____ Yes
 Other signage requirements:
 • _____

Fire Protection System

Sprinklers:
 • Semi-recessed _____ Yes
 • Protection _____ Yes
 Other fire protection equipment or requirements:
 • _____

Program Activities

1. Sale of food and drink items during athletic events and performances.
2. No cooking of food will occur in concessions area.

Notes

Electrical:
 1. Provide wall switch type occupancy sensor.
 2. Provide a minimum of three dedicated above-counter receptacles.
Fire Protection:
 1. Provide semi-recessed heads for spaces with ceilings. Otherwise, provide exposed heads, with protection in storage areas.

Key Space Design and Relationship Concepts

1. Located in lobby adjacent to gymnasium
2. Near public restrooms

Spatial Relationship Diagram

Concessions Area

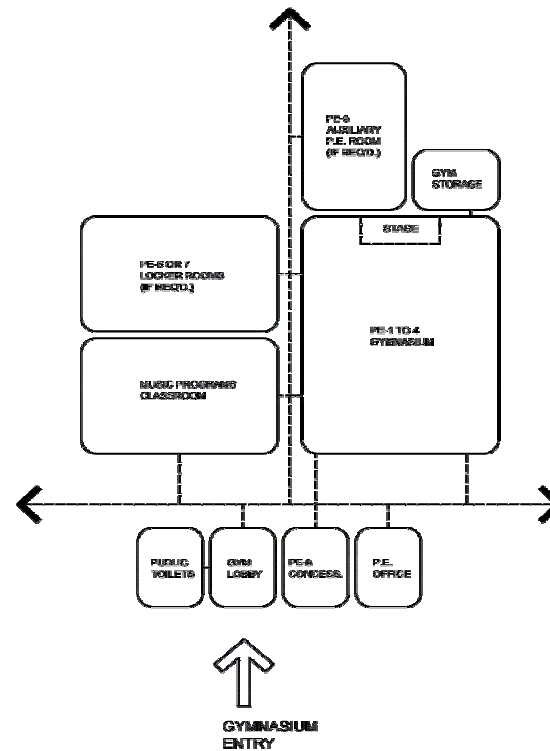

DR-1 Dining Room – 100 Students or Fewer

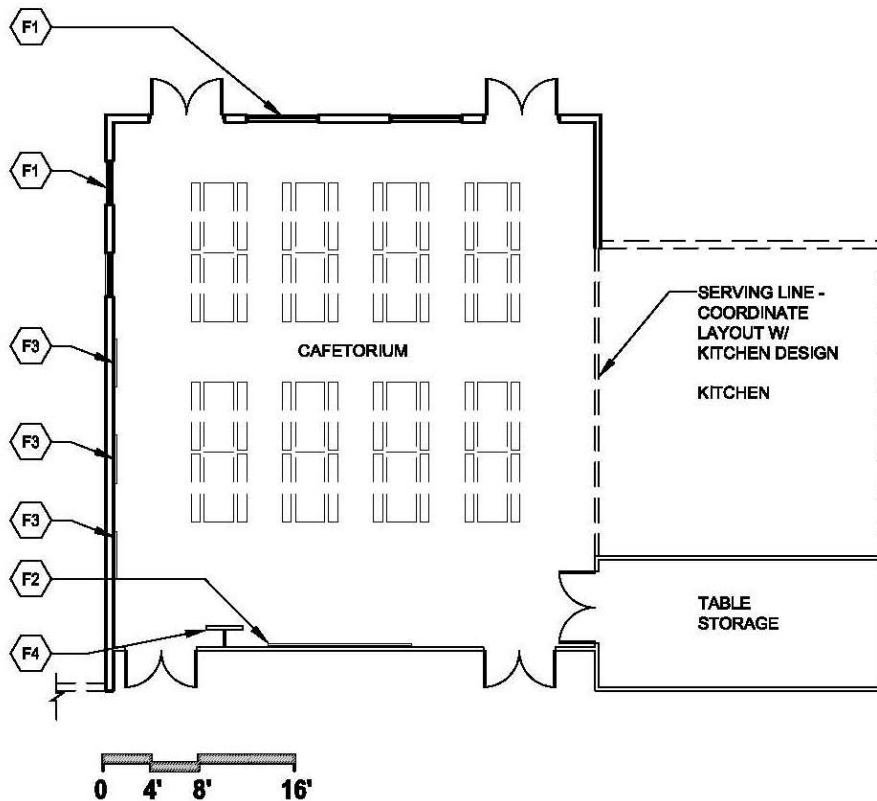

Notes:

1. Design of exterior wall may change as long as functional relationships are maintained.
2. Loose furnishings shown represent one of many possible arrangements.
3. Exterior window locations may be modified.
4. Coordinate serving line requirements with kitchen design.
5. Kitchen location and table storage location may be modified.
6. See the *BIE Educational Space Criteria Handbook* for kitchen area requirements based on number of meals served per day.

CAPACITY: 100 students or fewer
 SIZE: Dining Area 750 s.f.
 (Minimum area; see *BIE Educational Space Criteria Handbook* for requirements)

ANCILLARY SPACE: Table Storage 250 s.f.

Key Notes:

- F1 Windows/daylight into space required
- F2 Whiteboard
- F3 Tackboard
- F4 TV with wall mounting bracket

1 FLOOR PLAN
 ARCHITECTURAL AND INTERIORS KEY NOTES

Chapter A13: Dining Rooms

DR-1 Dining Room – 100 Students or Fewer Space Criteria

BIA School Facilities Dining Room <101

Space Description For square footages, see space template

1. Cafeterium
2. Table and chair storage

"Yes" and "No" apply to all spaces
refers to Space Description designation
✓ indicates approved feature, system, or material

Acoustical Conditions

Speech privacy No
Special acoustical treatment needed Yes in #1
Musical performance/singing/cheering expected Yes in #1

Electrical/Lighting

Specialty outlets/dedicated circuit Yes
Lighting requirements:
• Automatic lighting controls Yes in #1
• Direct/indirect lighting Yes in #1
• Multi-level switched Yes in #1
• Emergency lighting Yes
Other electrical/lighting equipment or requirements:
• _____

Daily Occupancy Use

9.5 hrs. (7:30 a.m.–5:00 p.m.)
five days a week Yes
After-hours use Yes

Communications/IT Requirements

Communication outlet (1-port) - wall mounted Yes in #1
Wireless access point outlet (2-port) Req. coverage
Clock Yes in #1
Other communications/IT equipment or requirements:
• _____

Environmental Conditions

Air pressure (balanced is assumed):
• Negative For kitchen doors
Space has own exhaust mode Yes in #1
Other HVAC equipment or requirements:
• _____

Safety/Security

Nonmaster locks _____
Intrusion alarm system _____
Access control _____
Other safety/security equipment or requirements:
• _____

Plumbing

Domestic water:
• Cold Yes in #1
Floor drain Yes in #1
Drinking fountain Yes in #1
Bubbler Yes in #1
Other plumbing equipment or requirements:
• _____

Fixed Furnishings/Equipment #1 #2 #3 #4 #5 #6 #7 #8 #9 #10 #11 #12

Whiteboard (8'-0") Qty 1
Tackboard (4'-0") Qty 3
TV with wall mounting bracket Qty 1
Casework:
• Other _____
Other furnishings/millwork/equipment or requirements:
• _____

Interior Finishes #1 #2 #3 #4 #5 #6 #7 #8 #9 #10 #11 #12

Walls:
• CMU - painted ✓ ✓
• CMU - ground face, integral color ✓
• Impact-resistant gypsum board - painted or vinyl covered ✓ ✓
• Other _____
Base:
• Resilient rubber ✓ ✓
• Other _____
Floors:
• VCT ✓ ✓
• Sheet vinyl ✓ ✓
• Other _____
Ceilings:
• Minimum ceiling height 12' 10'
• Exposed to structure - painted ✓ ✓
• Gypsum board - painted ✓ ✓
• Lay-in acoustical ✓ ✓
• Other _____
Windows:
• Windows/daylight into space required Yes
• Operable window required Yes
Doors:
• Wood Yes Yes
• Hollow metal (exterior) Yes
• With glazed lites Yes
• Exterior door required Yes
• Other _____

Chapter A13: Dining Rooms

DR-1 Dining Room – 100 Students or Fewer Space Criteria

Structural Requirements

Consider acoustic roof deck if no ceiling is provided Yes
 Other structural requirements: _____
 • _____

Signage Requirements

Room identification sign Yes
 Room number sign Yes
 Occupancy limit Yes
 Other signage requirements: _____
 • _____

Fire Protection System

Sprinklers:
 • Semi-recessed Yes
 • Protection Yes
 Other fire protection equipment or requirements: _____
 • _____

Program Activities

1. Student dining and assembly type programs.
 2. Does not include space for serving line.

Notes

Electrical:
 1. Provide wall switch type occupancy sensor.
 2. Provide automatic shut-off via building management system time clock.
 3. Provide multi-level light switching.
 4. Provide emergency lighting for egress path.
 5. Provide a receptacle mounted at +7'-0" for television.
Fire Protection:
 1. Provide semi-recessed heads for spaces with ceilings. Otherwise, provide exposed heads, with protection in storage areas.
Plumbing:
 1. Provide either a drinking fountain or a bubbler, depending on site location requirements.

Key Space Design and Relationship Concepts

1. Adjacent to kitchen and serving line
 2. Close adjacency to dormitory building if one is included in school development

Spatial Relationship Diagram

Dining Room – 100 Students or Fewer

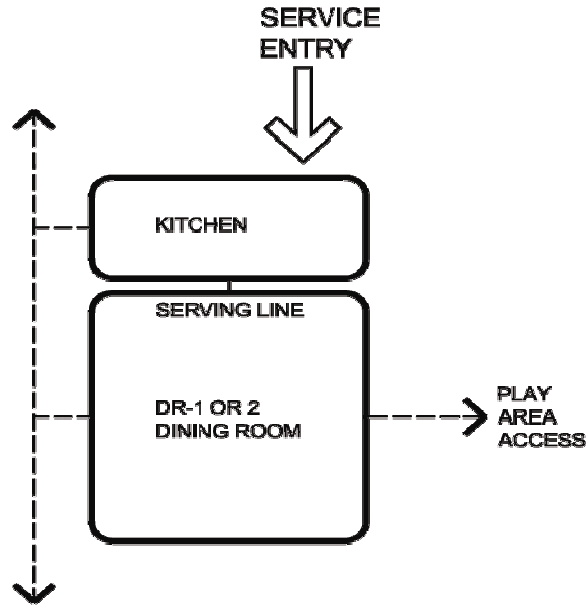

DR-2 Dining Room – More Than 100 Students

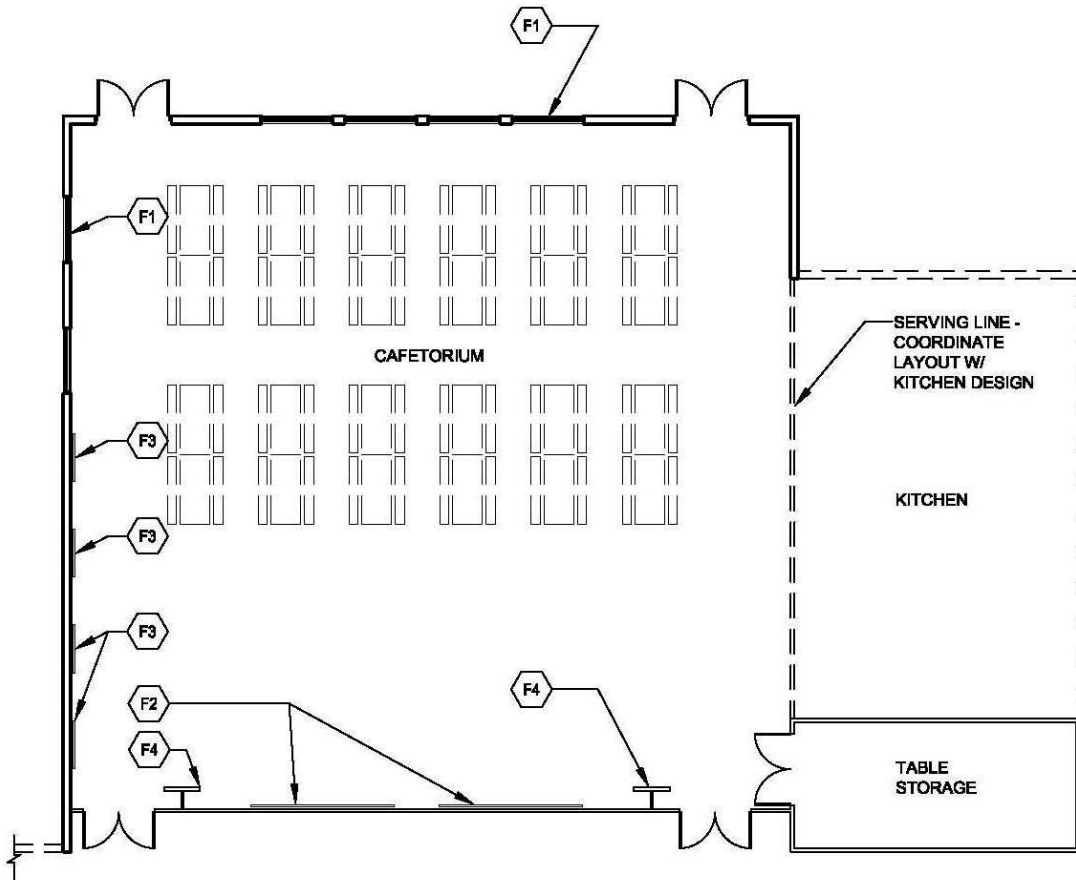

Notes:

1. Design of exterior wall may change as long as functional relationships are maintained.
2. Loose furnishings shown represent one of many possible arrangements.
3. Exterior window locations may be modified.
4. Coordinate serving line requirements with kitchen design.
5. Kitchen location and table storage location may be modified.
6. See the *BIE Educational Space Criteria Handbook* for kitchen area requirements based on number of meals served per day.

CAPACITY: More than 100 students
 SIZE: Dining Area - See *BIE Educational Space Criteria Handbook* for requirements based on student enrollment.

ANCILLARY SPACE: Table Storage 250 s.f.

Key Notes:

- F1 Windows/daylight into space required
- F2 Whiteboard
- F3 Tackboard
- F4 TV with wall mounting bracket

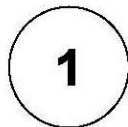

FLOOR PLAN

ARCHITECTURAL AND INTERIORS KEY NOTES

Chapter A13: Dining Rooms

DR-2 Dining Room – More Than 100 Students Space Criteria

Structural Requirements

Consider acoustic roof deck if no ceiling is provided Yes
 Other structural requirements: _____
 • _____

Signage Requirements

Room identification sign Yes
 Room number sign Yes
 Occupancy limit Yes
 Other signage requirements: _____
 • _____

Fire Protection System

Sprinklers:
 • Semi-recessed Yes
 • Protection Yes
 Other fire protection equipment or requirements: _____
 • _____

Program Activities

1. Student dining and assembly type programs.
 2. Does not include space for serving line.

Notes

Electrical:
 1. Provide wall switch type occupancy sensor.
 2. Provide automatic shut-off via building management system time clock.
 3. Provide multi-level light switching.
 4. Provide emergency lighting for egress path.
 5. Provide a receptacle mounted at +7'-0" for television.
Fire Protection:
 1. Provide semi-recessed heads for spaces with ceilings. Otherwise, provide exposed heads, with protection in storage areas.
Plumbing:
 1. Provide either a drinking fountain or a bubbler, depending on site location requirements.

Key Space Design and Relationship Concepts

1. Adjacent to kitchen and serving line
 2. Close adjacency to dormitory building if one is included in school development

Spatial Relationship Diagram

Dining Room – More Than 100 Students

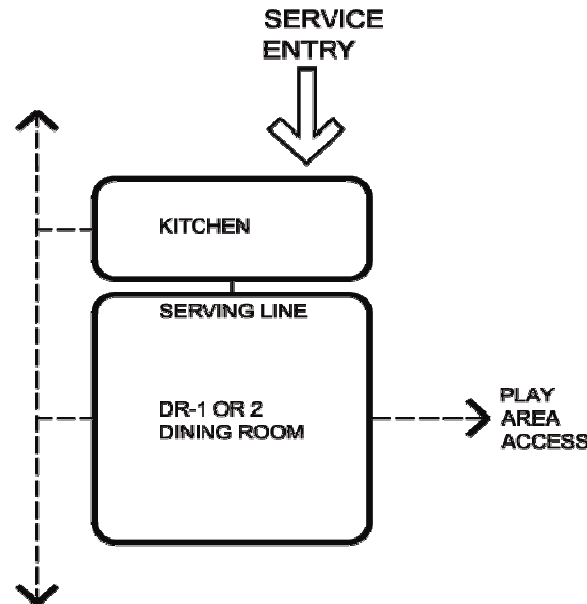

SS-1 Facilities Maintenance Shop

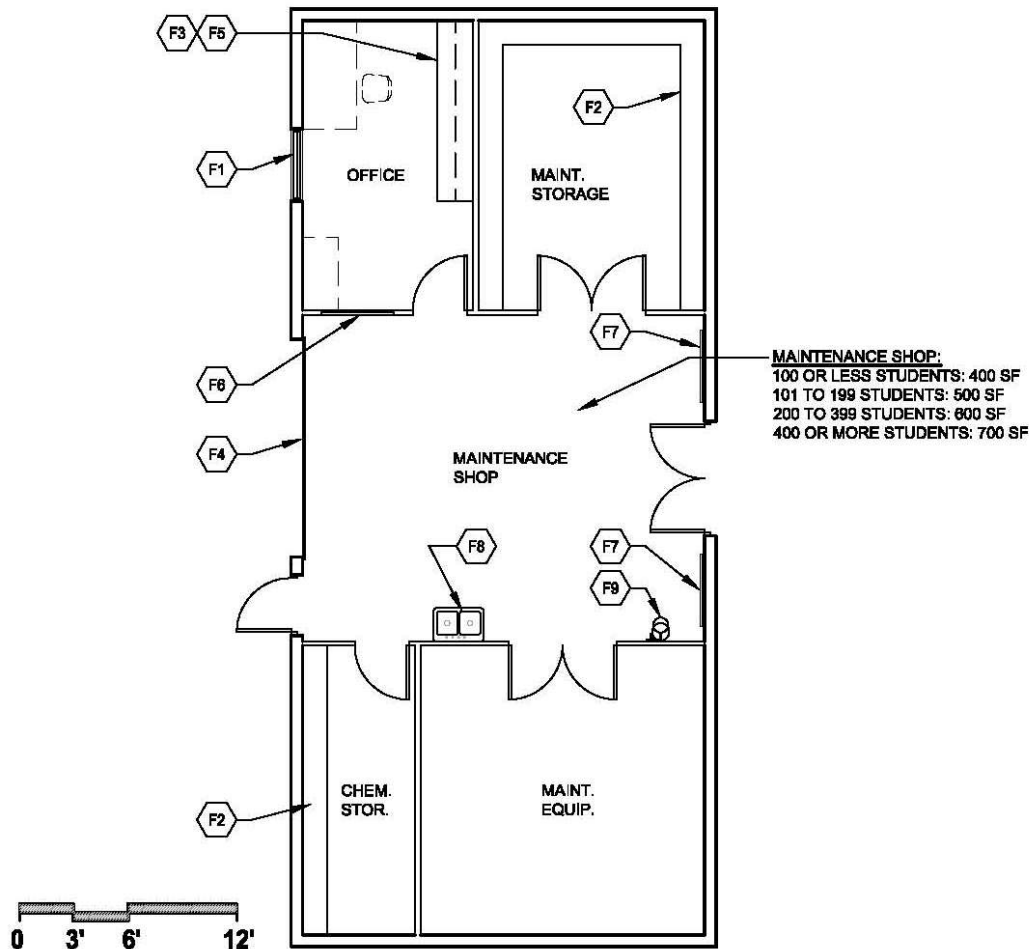

Notes:

1. Shelving layout may be modified.
2. Window and door locations may be modified.

CAPACITY: N/A

SIZE: Facilities Maintenance Shop – Based on enrollment population; see *BIE Educational Space Criteria Handbook* for requirements.

Office	150 s.f.
Maintenance Equipment	250 s.f.
Material Storage – See <i>BIE Educational Space Criteria Handbook</i> for requirements.	
Chemical Storage	100 s.f.

Key Notes:

- F1 Windows/daylight into space required
- F2 16” adjustable shelving
- F3 Plastic laminate base cabinets and countertop
- F4 Overhead garage door
- F5 Plastic laminate upper cabinets
- F6 Interior window
- F7 Tackboard
- F8 Sink(s): specialty type: SS large, deep, dual
- F9 Emergency eyewash and shower

1 FLOOR PLAN
 ARCHITECTURAL AND INTERIORS KEY NOTES

Chapter A14: Support Services

SS-1 Facilities Maintenance Shop Space Criteria

BIA School Facilities Facilities Maintenance Shop

Space Description For square footages, see space template

1. Facilities maintenance shop
2. Facilities maintenance office
3. Facilities maintenance equipment
4. Facilities maintenance materials storage
5. Chemical storage

Daily Occupancy Use

9.5 hrs. (7:30 a.m.–5:00 p.m.)
 five days a week Yes
 After-hours use Yes

Environmental Conditions

Air pressure (balanced is assumed):
 • Negative Yes in #5
 Exhaust Yes
 Dust collection (dependent on chemicals) Yes
 Storage cabinet ventilation required (dependent on chemicals) Yes
 Other HVAC equipment or requirements:
 • _____

Plumbing

Domestic water:
 • Hot Yes in #1
 • Cold Yes in #1
 Floor drain Yes in #1
 Sink(s): specialty type: SS large, deep, dual Yes in #1
 Emergency shower (dependent on chemicals stored) Yes in #1
 Eyewash station (dependent on chemicals stored) Yes in #1
 Other plumbing equipment or requirements:
 • _____

"Yes" and "No" apply to all spaces
 # refers to Space Description designation
 ✓ indicates approved feature, system, or material

Acoustical Conditions

Speech privacy No
 Special acoustical treatment needed No
 Musical performance/singing/cheering expected No

Electrical/Lighting

Power outlet minimum number Yes
 Specialty outlets/dedicated circuit Yes
 Lighting requirements:
 • Automatic lighting controls Yes
 • Multi-level switched Yes in #1
 • Emergency lighting Yes
 Other electrical/lighting equipment or requirements:
 • _____

Communications/IT Requirements

Communication outlet (2-port) -standard Yes in #2
 Other communications/IT equipment or requirements:
 • _____

Safety/Security

Nonmaster locks _____
 Intrusion alarm system _____
 Access control _____
 Other safety/security equipment or requirements:
 • _____

Fixed Furnishings/Equipment #1 #2 #3 #4 #5 #6 #7 #8 #9 #10 #11 #12

	#1	#2	#3	#4	#5	#6	#7	#8	#9	#10	#11	#12
Tackboard (4' x 4')	Qty	2										
Casework:												
• Plastic laminate base cabinets		Yes										
• Plastic laminate countertops		Yes										
• Plastic laminate upper cabinets		Yes										
• 16" deep adjustable shelving				Yes	Yes							
Other furnishings/millwork/equipment or requirements:												
•												

Interior Finishes #1 #2 #3 #4 #5 #6 #7 #8 #9 #10 #11 #12

	#1	#2	#3	#4	#5	#6	#7	#8	#9	#10	#11	#12
Walls:												
• CMU - painted	✓	✓	✓	✓	✓							
• Other												
Base:												
• Resilient rubber	✓	✓	✓	✓	✓							
• Sheet vinyl	✓	✓	✓	✓	✓							
• Fluid applied flooring system	✓	✓	✓	✓	✓							
• Other												
Floors:												
• VCT		✓										
• Sheet vinyl		✓										
• Sealed concrete	✓	✓	✓	✓	✓							
• Fluid applied flooring system		✓										
• Other												
Ceilings:												
• Minimum ceiling height	12'	10'	10'	10'	10'							
• Exposed to structure - unpainted	✓	✓	✓	✓	✓							
• Exposed to structure - painted	✓	✓	✓	✓	✓							
• Gypsum board - painted	✓	✓	✓	✓	✓							
• Other												
Windows:												
• Windows/daylight into space required		Yes										
• Operable window required		Yes										
• Interior borrowed light window		Yes										
Doors:												
• Hollow metal	Yes	Yes	Yes	Yes	Yes							
• With glazed lites	Yes	Yes	Yes	Yes	Yes							
• Exterior door required	Yes											
• Overhead garage door (insulated)	Yes											
• Other												

Chapter A14: Support Services

SS-1 Facilities Maintenance Shop Space Criteria

Structural Requirements

Special floor loading requirements:	
• Potential vehicle storage	Yes in #1
Special suspended loading requirements:	
• Possible hung equipment	Yes in #1
Other structural requirements:	
•	

Signage Requirements

Room identification sign	Yes
Room number sign	Yes
Other signage requirements:	
•	

Fire Protection System

Sprinklers:	
• Semi-recessed	Yes
• Protection	Yes
Other fire protection equipment or requirements:	
•	

Program Activities

1. Facilities manager office and storage
2. Space for assembly or repair of school equipment
3. Storage of maintenance equipment and materials

Notes

Electrical:

1. Provide wall switch type occupancy sensor.
2. Provide automatic shut-off via building management system time clock.
3. Provide multi-level light switching.
5. Provide emergency light near door(s).
7. Provide a minimum of one receptacle for each computer station (typical). Circuit shall serve computers only.
8. Provide a minimum of four dedicated receptacles in this room.

Fire Protection:

1. Provide semi-recessed heads for spaces with ceilings. Otherwise, provide exposed heads with protection in storage areas.

HVAC

1. A dedicated exhaust system may be required.

Key Space Design and Relationship Concepts

1. Adjacent to kitchen service and loading area
2. Separate from academic and public areas of school
3. Preferably adjacent to mechanical and electrical rooms, but not required

Spatial Relationship Diagram

Facilities Maintenance Shop

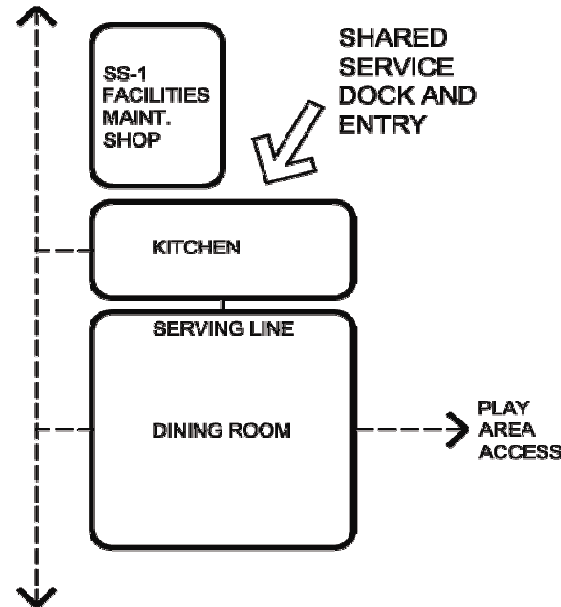

SS-2 Custodial Closets

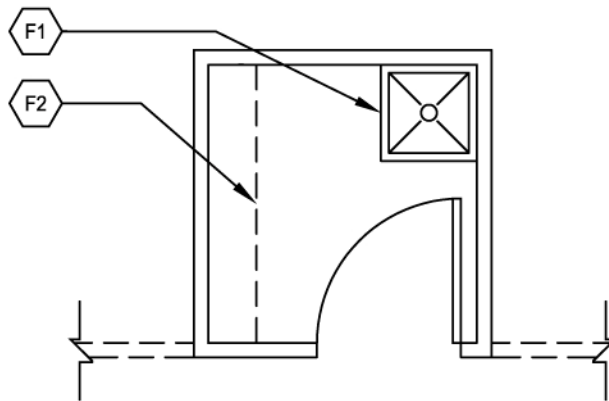

Notes:

1. Configuration of room may be modified.

CAPACITY: N/A

SIZE: Custodial Closets – See *BIE Educational Space Criteria Handbook* for requirements.

Key Notes:

F1 Custodial mop sink

F2 16” deep adjustable shelving

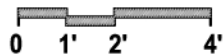

1 FLOOR PLAN
ARCHITECTURAL AND INTERIORS KEY NOTES

Chapter A14: Support Services

SS-2 Custodial Closets Space Criteria

BIA School Facilities Custodial Closets

Space Description

For square footages, see space template

1. Custodial closet

Daily Occupancy Use

9.5 hrs. (7:30 a.m.–5:00 p.m.)

five days a week

After-hours use

Yes

Yes

Environmental Conditions

Air pressure (balanced is assumed):

• Negative

Yes

Other HVAC equipment or requirements:

Plumbing

Domestic water:

• Hot

Yes

• Cold

Yes

Floor drain

Yes

Sink(s): custodial mop sink

Yes

Other plumbing equipment or requirements:

"Yes" and "No" apply to all spaces
refers to Space Description designation
✓ indicates approved feature, system, or material

Acoustical Conditions

Speech privacy

No

Special acoustical treatment needed

No

Musical performance/singing/cheering expected

No

Electrical/Lighting

Lighting requirements:

• Automatic lighting controls

Yes

Other electrical/lighting equipment or requirements:

Communications/IT Requirements

Other communications/IT equipment or requirements:

Safety/Security

Nonmaster locks

Intrusion alarm system

Access control

Other safety/security equipment or requirements:

Fixed Furnishings/Equipment

Casework:

• 16" deep adjustable shelving

Yes _____

• Other

Other furnishings/millwork/equipment or requirements:

• Mop holder w/shelf

Yes _____

Interior Finishes

Walls:

• CMU - painted

✓ _____

• CMU - ground face, integral color

✓ _____

• Impact-resistant gypsum board - painted or vinyl covered

✓ _____

• Ceramic tile

✓ _____

• FRP

✓ _____

• Other

Base:

• Resilient rubber

✓ _____

• Ceramic tile

✓ _____

• Quarry tile

✓ _____

• VCT

✓ _____

• Sheet vinyl

✓ _____

• Fluid applied flooring system

✓ _____

• Other

Floors:

• Ceramic tile

✓ _____

• Quarry tile

✓ _____

• VCT

✓ _____

• Sheet vinyl

✓ _____

• Sealed concrete

✓ _____

• Fluid applied flooring system

✓ _____

• Other

Ceilings:

• Minimum ceiling height

10' _____

• Exposed to structure - unpainted

✓ _____

• Exposed to structure - painted

✓ _____

• Gypsum board - painted

✓ _____

• Other

Doors:

• Wood

✓ _____

• Hollow metal

✓ _____

• Other

Chapter A14: Support Services

SS-2 Custodial Closets Space Criteria

Structural Requirements

Other structural requirements:
• _____

Notes

Electrical:
1. Provide wall switch type occupancy sensor.
Fire Protection:
1. Provide semi-recessed heads for spaces with ceilings.

Signage Requirements

Room identification sign _____ Yes
Room number sign _____ Yes
Other signage requirements:
• _____

Key Space Design and Relationship Concepts

1. Near large group restrooms
2. Near student dining
3. Near physical education

Fire Protection System

Sprinklers:
• Semi-recessed _____ Yes
• Protection _____ Yes
Other fire protection equipment
or requirements:
• _____

Program Activities

1. Space for storage of custodial supplies throughout the building

SS-3 General Storage

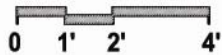
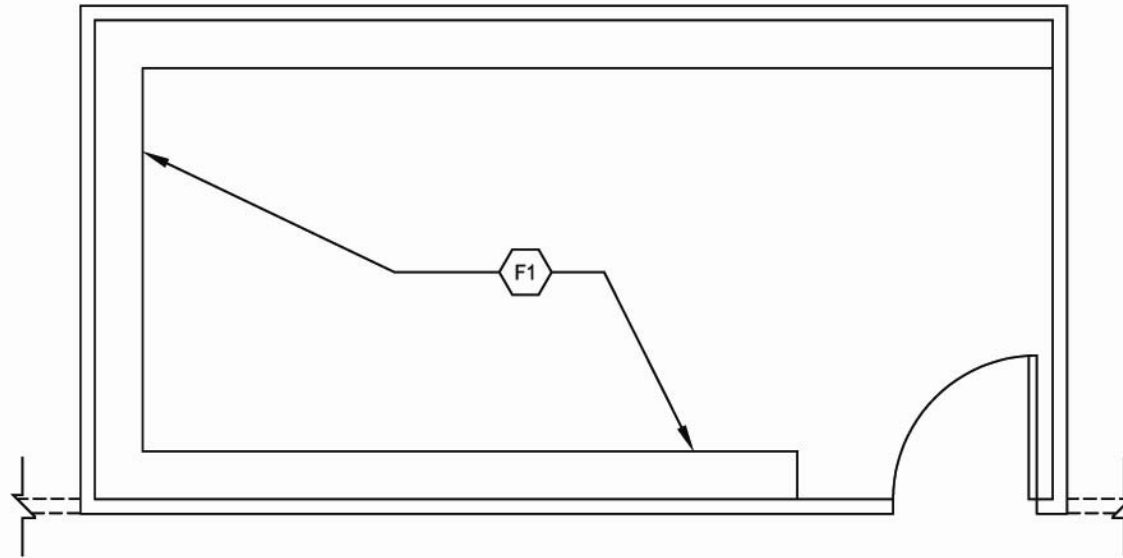

Notes:

- 1. Configuration of room may be modified.
- 2. Shelving and storage requirements may be modified.

CAPACITY: N/A

SIZE: General Storage – See *BIE Educational Space Criteria Handbook* for requirements.

Key Notes:

F1 16" deep adjustable shelving

1 FLOOR PLAN
ARCHITECTURAL AND INTERIORS KEY NOTES

Chapter A14: Support Services

SS-3 General Storage Space Criteria

BIA School Facilities General Storage

Space Description

For square footages, see space template

1. General storage

"Yes" and "No" apply to all spaces
refers to Space Description designation
✓ indicates approved feature, system, or material

Acoustical Conditions

Speech privacy No
Special acoustical treatment needed No
Musical performance/singing/cheering expected No

Electrical/Lighting

Lighting requirements:
• Automatic lighting controls Yes
Other electrical/lighting equipment or requirements:
• _____

Communications/IT Requirements

Other communications/IT equipment or requirements:
• _____

Safety/Security

Nonmaster locks _____
Intrusion alarm system _____
Access control _____
Other safety/security equipment or requirements:
• _____

Daily Occupancy Use

9.5 hrs. (7:30 a.m.–5:00 p.m.)
five days a week Yes
After-hours use No

Environmental Conditions

Air pressure (balanced is assumed):
• Negative Yes
Other HVAC equipment or requirements:
• _____

Plumbing

Other plumbing equipment or requirements:
• _____

Fixed Furnishings/Equipment #1 #2 #3 #4 #5 #6 #7 #8 #9 #10 #11 #12

Casework:

• 16" deep shelving Yes _____
• Other _____
Other furnishings/millwork/equipment or requirements:
• _____

Interior Finishes #1 #2 #3 #4 #5 #6 #7 #8 #9 #10 #11 #12

Walls:

• CMU - painted ✓ _____
• CMU - ground face, integral color ✓ _____
• Standard gypsum board - painted or vinyl covered ✓ _____
• Impact-resistant gypsum board - painted or vinyl covered ✓ _____
• Other _____

Base:

• Resilient rubber ✓ _____
• Sheet vinyl ✓ _____
• Fluid applied flooring system ✓ _____
• Other _____

Floors:

• Carpet ✓ _____
• VCT ✓ _____
• Sheet vinyl ✓ _____
• Sealed concrete ✓ _____
• Fluid applied flooring system ✓ _____
• Other _____

Ceilings:

• Minimum ceiling height 9'0" _____
• Exposed to structure - unpainted ✓ _____
• Exposed to structure - painted ✓ _____
• Gypsum board - painted ✓ _____
• Lay-in acoustical ✓ _____
• Other _____

Doors:

• Wood ✓ _____
• Hollow metal ✓ _____
• Other _____

Chapter A14: Support Services

SS-3 General Storage Space Criteria

Structural Requirements

Other structural requirements:
 • _____

Notes

Electrical:
 1. Provide wall switch type occupancy sensor.
Fire Protection:
 1. Provide semi-recessed heads for spaces with ceilings.

Signage Requirements

Room identification sign _____ Yes
 Room number sign _____ Yes
 Other signage requirements:
 • _____

Key Space Design and Relationship Concepts

1. Near academic areas

Fire Protection System

Sprinklers:
 • Semi-recessed _____ Yes
 • Protection _____ Yes
 Other fire protection equipment or requirements:
 • _____

Program Activities

1. Space for book and furniture storage for the school

SS-4 Typical Large Group Restroom

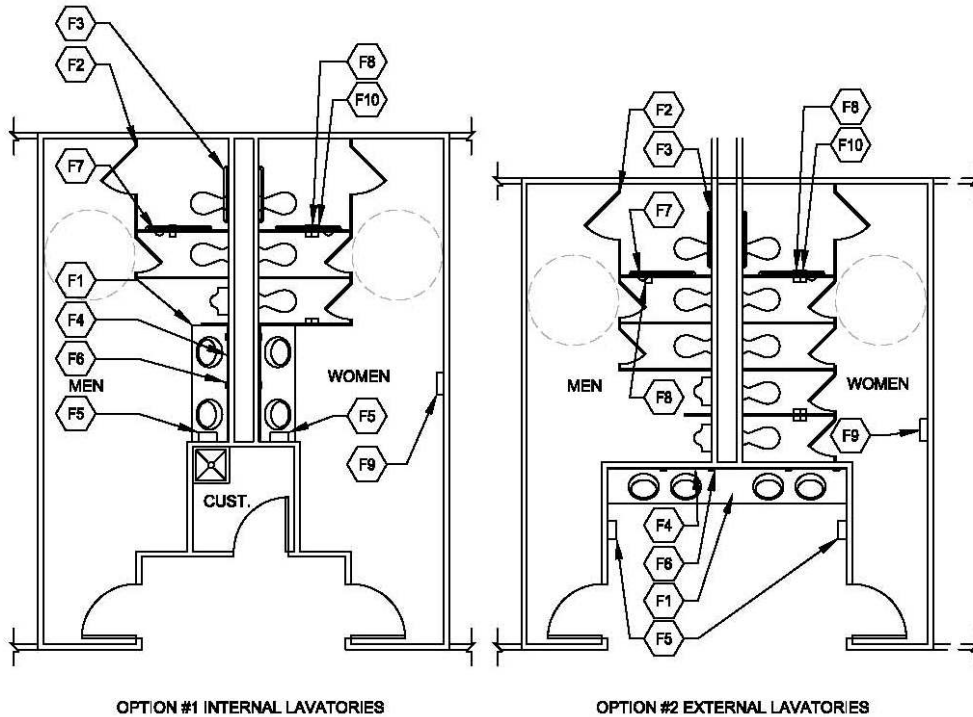

1 **FLOOR PLAN**
 ARCHITECTURAL AND INTERIORS KEY NOTES

Notes:

1. Required number of plumbing fixtures and type and size of accessible toilet compartments to be per code.

CAPACITY: N/A

SIZE: Public Restrooms – As required to meet plumbing fixture and code requirements.

Key Notes:

- F1 Solid plastic countertops
- F2 Toilet partitions
- F3 Grab bars
- F4 Mirror
- F5 Paper towel dispenser
- F6 Soap dispenser
- F7 Floor drain
- F8 Toilet paper dispenser
- F9 Sanitary napkin dispenser
- F10 Sanitary napkin receptacle

Chapter A14: Support Services

SS-4 Typical Large Group Restroom Space Criteria

BIA School Facilities Large Group Restroom

Space Description

For square footages, see space template

1. Typical large group restroom

"Yes" and "No" apply to all spaces
refers to Space Description designation
✓ indicates approved feature, system, or material

Acoustical Conditions

Speech privacy	No
Special acoustical treatment needed	No
Musical performance/singing/cheering expected	No

Electrical/Lighting

Lighting requirements:	
• Automatic lighting controls	Yes
• Emergency lighting	Yes
Other electrical/lighting equipment or requirements:	
•	

Communications/IT Requirements

Other communications/IT equipment or requirements:	
•	

Safety/Security

Nonmaster locks	
Intrusion alarm system	
Access control	
Other safety/security equipment or requirements:	
•	

Daily Occupancy Use

9.5 hrs. (7:30 a.m.–5:00 p.m.)	
five days a week	Yes
After-hours use	Yes

Environmental Conditions

Air pressure (balanced is assumed):	
• Negative	Yes
Other HVAC equipment or requirements:	
•	

Plumbing

Domestic water:	
• Hot	Yes
• Cold	Yes
Floor drain	Yes
Drinking fountain	Yes
Bubbler	Yes
Other plumbing equipment or requirements:	
• Hose bibb (large restroom groups)	Yes
•	

Fixed Furnishings/Equipment

	#1	#2	#3	#4	#5	#6	#7	#8	#9	#10	#11	#12
Casework:												
• Solid plastic countertops	Yes											
• Other												
Other furnishings/millwork/equipment or requirements:												
• Toilet partitions	Yes											
• Grab bars	Yes											
• Mirror	Yes											
• Paper towel dispenser	Yes											
• Soap dispenser	Yes											
• Toilet paper dispenser	Yes											
• Sanitary napkin receptacle	Yes											
• Sanitary napkin dispenser	Yes											
•												

Interior Finishes

	#1	#2	#3	#4	#5	#6	#7	#8	#9	#10	#11	#12
Walls:												
• CMU - painted	✓											
• CMU - ground face, integral color	✓											
• Impact-resistant gypsum board - painted or vinyl covered	✓											
• Ceramic tile	✓											
• Other												
Base:												
• Ceramic tile	✓											
• Quarry tile	✓											
• Fluid applied flooring system	✓											
• Other												
Floors:												
• Ceramic tile	✓											
• Quarry tile	✓											
• Fluid applied flooring system	✓											
• Other												
Ceilings:												
• Minimum ceiling height	9'											
• Gypsum board - painted	✓											
• Other												
Doors:												
• Wood	Yes											
• Other												

Chapter A14: Support Services

SS-4 Typical Large Group Restroom Space Criteria

Structural Requirements

Other structural requirements:
 • _____

Signage Requirements

Room identification sign Yes
 Room number sign Yes
 Other signage requirements:
 • _____

Fire Protection System

Sprinklers:
 • Semi-recessed Yes
 Other fire protection equipment
 or requirements:
 • _____

Program Activities

1. Personal and health needs for students

Notes

Electrical:
 1. Provide wall switch type occupancy sensor.
 2. Provide emergency light near door(s).
Plumbing:
 1. Provide either a drinking fountain or a bubbler, depending on site location requirements.

Key Space Design and Relationship Concepts

1. Near student dining area
 2. Near public use areas such as media center and gymnasium
 3. Near academic core areas
 4. Located in several areas throughout building

SS-5 Communications Entrance Facility (EF)

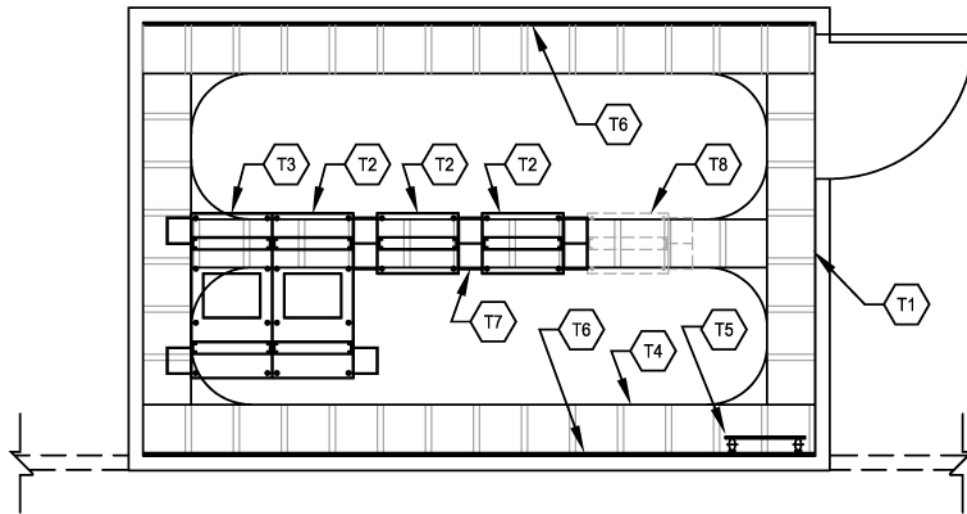

1 **FLOOR PLAN**
ARCHITECTURAL AND INTERIORS KEY NOTES

Notes:

1. Configuration of room may be modified as long as functional arrangement isn't changed.

CAPACITY: N/A
SIZE: 112 s.f.

Key Notes:

- T1 Communication outlet (1-port) wall mounted
- T2 Equipment rack
- T3 Equipment frame
- T4 Ladder rack
- T5 Grounding busbar
- T6 3/4" plywood backboard
- T7 Vertical cable management section
- T8 Space reserved for future equipment rack

Chapter A14: Support Services

SS-5 Communications Entrance Facility (EF) Space Criteria

BIA School Facilities Communications EF

Space Description For square footages, see space template
 1. Communications entrance facility

Daily Occupancy Use

9.5 hrs. (7:30 a.m.–5:00 p.m.)
 five days a week Yes
 After-hours use Yes

Environmental Conditions

Special temperature range needs:
 • 24/7 cooling Yes
 Individual room air temp. control Yes
 Other HVAC equipment or requirements:
 • _____

Plumbing

Other plumbing equipment or requirements:
 • _____

"Yes" and "No" apply to all spaces
 # refers to Space Description designation
 ✓ indicates approved feature, system, or material

Acoustical Conditions

Speech privacy No
 Special acoustical treatment needed No
 Musical performance/singing/cheering expected No

Electrical/Lighting

Specialized power requirements Yes
 Special grounding requirement Yes
 UPS required Yes
 Specialty outlets/dedicated circuit Yes
 Lighting requirements:
 • Automatic lighting controls Yes
 Other electrical/lighting equipment or requirements:
 • Plywood backboard Yes
 • Standby power Yes
 • _____

Communications/IT Requirements

Communication outlet (1-port) - wall mounted (wall phone) Yes
 Equipment rack Yes
 Equipment frame Yes
 Ladder rack Yes
 Grounding bus bar Yes
 Other communications/IT equipment or requirements:
 • 3/4" plywood backboard Yes
 • Vertical cable management section Yes
 • Space reserved for future equipment rack Yes
 • _____

Safety/Security

Nonmaster locks _____
 Intrusion alarm system _____
 Access control _____
 Other safety/security equipment or requirements:
 • _____

Fixed Furnishings/Equipment #1 #2 #3 #4 #5 #6 #7 #8 #9 #10 #11 #12

Casework:
 • Other _____
 Other furnishings/millwork/equipment or requirements:
 • _____

Interior Finishes #1 #2 #3 #4 #5 #6 #7 #8 #9 #10 #11 #12

Walls:
 • CMU - painted ✓
 • CMU - ground face, integral color ✓
 • Standard gypsum board - painted or vinyl covered ✓
 • Plywood over entire wall surface - painted ✓
 • Other _____
Base:
 • Resilient rubber ✓
 • Sheet vinyl (conductive) ✓
 • Other _____
Floors:
 • VCT ✓
 • Sheet vinyl (conductive) ✓
 • Sealed concrete ✓
 • Other _____
Ceilings:
 • Minimum ceiling height 9' _____
 • Exposed to structure - painted ✓
 • Gypsum board - painted ✓
 • Lay-in acoustical ✓
 • Other _____
Doors:
 • Wood ✓
 • Other _____

Chapter A14: Support Services

SS-5 Communications Entrance Facility (EF) Space Criteria

Structural Requirements

Other structural requirements:
 • _____

Signage Requirements

Room identification sign Yes
 Room number sign Yes
 Other signage requirements:
 • _____

Fire Protection System

Sprinklers:
 • Semi-recessed Yes
 • Protection Yes
 Other fire protection equipment or requirements:
 • _____

Program Activities

1. Space for technology needs

Notes

Electrical:
 1. Provide automatic shut-off via building management system time clock.
 2. Provide a dedicated panelboard for all receptacles within this room and grouped adjacent room(s).
 3. Provide a minimum of four dedicated receptacles on each lone wall within this room.
 4. Provide a dedicated ground bar tied to the MDP ground bar.
 5. Provide 3/4" fire rated plywood backboard on all walls within this room from floor to +8'- 0".
 6. Provide two dedicated receptacles for each equipment rack. Receptacles shall be mounted on Unistrut above the racks.
 7. Provide four dedicated 30-amp receptacles evenly spaced above the rack locations for UPS power. Coordinate exact receptacle requirements prior to specification.
 8. When available, all equipment within this room shall be connected to standby generator power.

Fire Protection:
 1. Provide semi-recessed heads for spaces with ceilings.

SS-6 Telecommunications Room (TR)

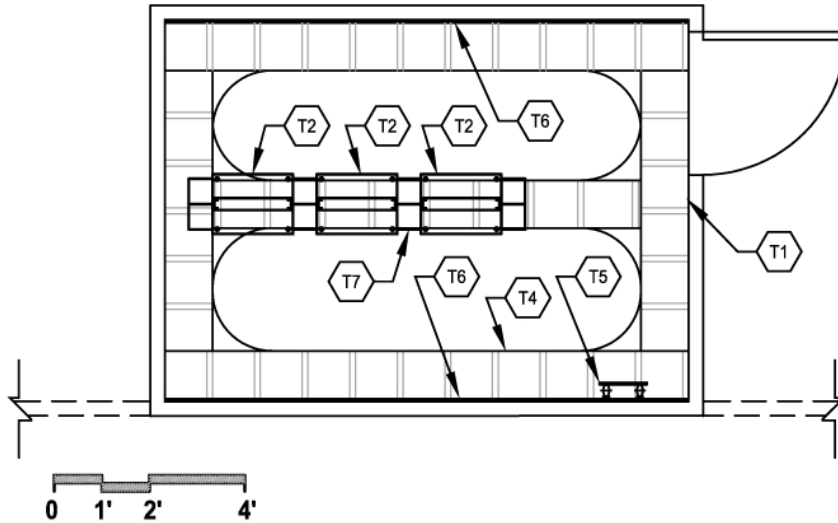

1 FLOOR PLAN
ARCHITECTURAL AND INTERIORS KEY NOTES

Notes:

1. Configuration of room may be modified as long as functional arrangement isn't changed.

CAPACITY: N/A
SIZE: 88 s.f.

Key Notes:

- T1 Communication outlet (1-port) wall mounted
- T2 Equipment rack
- T4 Ladder rack
- T5 Grounding busbar
- T6 3/4" plywood backboard
- T7 Vertical cable management section

Chapter A14: Support Services

SS-6 Telecommunications Room (TR) Space Criteria

BIA School Facilities Telecommunications (TR)

Space Description For square footages, see space template
 1. Telecommunications room (TR)

"Yes" and "No" apply to all spaces
 # refers to Space Description designation
 ✓ indicates approved feature, system, or material

Acoustical Conditions	
Speech privacy	No
Special acoustical treatment needed	No
Musical performance/singing/cheering expected	No

Electrical/Lighting	
Specialized power requirements	Yes
Special grounding requirement	Yes
UPS required	Yes
Specialty outlets/dedicated circuit	Yes
Lighting requirements:	
• Automatic lighting controls	Yes
Other electrical/lighting equipment or requirements:	
• Plywood backboard	Yes
• Standby power	Yes
•	

Communications/IT Requirements	
Communication outlet (1-port) - wall mounted (wall phone)	Yes
Equipment rack	Yes
Ladder rack	Yes
Grounding busbar	Yes
Other communications/IT equipment or requirements:	
• 3/4" plywood backboard	Yes
• Vertical cable management section	Yes
• Space reserved for future equipment rack	Yes
•	

Safety/Security	
Nonmaster locks	
Intrusion alarm system	
Access control	
Other safety/security equipment or requirements:	
•	

Daily Occupancy Use	
9.5 hrs. (7:30 a.m.–5:00 p.m.) five days a week	Yes
After-hours use	Yes

Environmental Conditions	
Special temperature range needs:	
• 24/7 cooling	Yes
Individual room air temp. control	Yes
Other HVAC equipment or requirements:	
•	

Plumbing	
Other plumbing equipment or requirements:	
•	

Fixed Furnishings/Equipment	#1	#2	#3	#4	#5	#6	#7	#8	#9	#10	#11	#12
Casework:												
• Other												
Other furnishings/millwork/equipment or requirements:												
•												

Interior Finishes	#1	#2	#3	#4	#5	#6	#7	#8	#9	#10	#11	#12
Walls:												
• CMU - painted	✓											
• CMU - ground face, integral color	✓											
• Standard gypsum board - painted or vinyl covered	✓											
• Plywood over entire wall surface - painted	✓											
• Other												
Base:												
• Resilient rubber	✓											
• Sheet vinyl (conductive)	✓											
• Other												
Floors:												
• VCT	✓											
• Sheet vinyl (conductive)	✓											
• Sealed concrete	✓											
• Other												
Ceilings:												
• Minimum ceiling height	9'											
• Exposed to structure - painted	✓											
• Gypsum board - painted	✓											
• Lay-in acoustical	✓											
• Other												
Doors:												
• Wood	✓											
• Other												

Chapter A14: Support Services

SS-6 Telecommunications Room (TR) Space Criteria

Structural Requirements

Other structural requirements:
 • _____

Signage Requirements

Room identification sign Yes
 Room number sign Yes
 Other signage requirements:
 • _____

Fire Protection System

Sprinklers:
 • Semi-recessed Yes
 • Protection Yes
 Other fire protection equipment or requirements:
 • _____

Program Activities

1. Space for technology needs

Notes

Electrical:
 1. Provide automatic shut-off via building management system time clock.
 2. Provide a dedicated panelboard for all receptacles within this room and grouped adjacent room(s).
 3. Provide a minimum of four dedicated receptacles on each lone wall within this room.
 4. Provide a dedicated ground bar tied to the MDP ground bar.
 5. Provide 3/4" fire rated plywood backboard on all walls within this room from floor to +8'- 0".
 6. Provide two dedicated receptacles for each equipment rack. Receptacles shall be mounted on Unistrut above the racks.
 7. Provide four dedicated 30-amp receptacles evenly spaced above the rack locations for UPS power. Coordinate exact receptacle requirements prior to specification.
 8. When available, all equipment within this room shall be connected to standby generator power.

Fire Protection:
 1. Provide semi-recessed heads for spaces with ceilings.

D-1 Grades 1 thru 8 Two-Bed Sleeping Rooms / Restroom

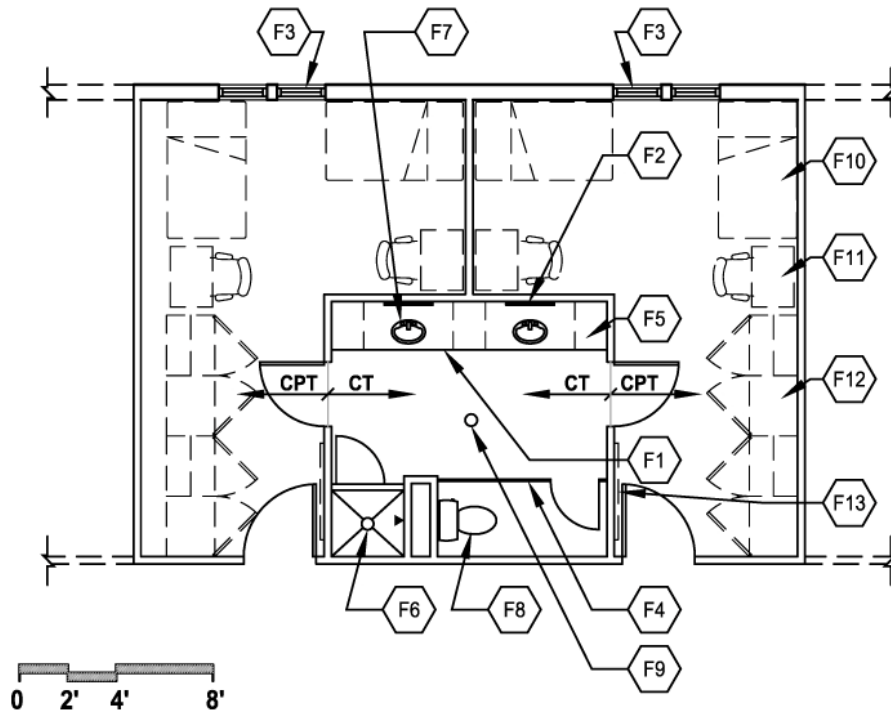

Notes:

1. Verify room layout with F.F.E. size requirements.
2. Exterior window locations may be modified.
3. For accessible sleeping rooms and restroom, modify layout to comply with accessibility requirements.

CAPACITY:	2 students per sleeping area	
SIZE:	Sleeping Rooms	190 s.f. each
	Restroom	120 s.f.

Key Notes:

- F1 Solid plastic countertops
- F2 Mirror
- F3 Windows/daylight into space required
- F4 Toilet partition
- F5 Undercounter drawers
- F6 Shower unit
- F7 Sink
- F8 Toilet
- F9 Floor drain
- F10 Single bed
- F11 Study desk
- F12 Student wardrobe
- F13 Tackboard

1

FLOOR PLAN

ARCHITECTURAL AND INTERIORS KEY NOTES

Chapter A15: Dormitories

D-1 Grades 1 thru 8 Two-Bed Sleeping Rooms / Restroom Space Criteria

BIA School Facilities Grades 1-8 Dorm Room for 2

Space Description

For square footages, see space template

- 1. Sleeping room
- 2. Restroom (serves two sleeping rooms)

"Yes" and "No" apply to all spaces
refers to Space Description designation
✓ indicates approved feature, system, or material

Acoustical Conditions

Speech privacy	Yes
Special acoustical treatment needed	No
Musical performance/singing/cheering expected	No

Electrical/Lighting

Lighting requirements:

• Automatic lighting controls	Yes
• Multi-level switched	Yes
• Specialty/task lighting	Yes

Other electrical/lighting equipment or requirements:

- _____

Daily Occupancy Use

9.5 hrs. (7:30 a.m.–5:00 p.m.)	
five days a week	Yes
After-hours use	Yes

Environmental Conditions

Other HVAC equipment or requirements:

- _____

Plumbing

Domestic water:

• Hot	Yes in #2
• Cold	Yes in #2

Floor drain

	Yes in #2
--	-----------

Other plumbing equipment or requirements:

- _____

Communications/IT Requirements

CATV outlet (coax + Cat 6)	Yes in #1
Wireless access point outlet (2-port)	Req. coverage

Other communications/IT equipment or requirements:

- _____

Safety/Security

Nonmaster locks	_____
Intrusion alarm system	_____
Access control	_____

Other safety/security equipment or requirements:

- _____

Fixed Furnishings/Equipment

	#1	#2	#3	#4	#5	#6	#7	#8	#9	#10	#11	#12
Tackboard	Qty 1	_____	_____	_____	_____	_____	_____	_____	_____	_____	_____	_____
Casework:												
• Solid plastic countertops		Yes	_____	_____	_____	_____	_____	_____	_____	_____	_____	_____
• Undercounter drawers		Yes	_____	_____	_____	_____	_____	_____	_____	_____	_____	_____
• Other		_____	_____	_____	_____	_____	_____	_____	_____	_____	_____	_____
Other furnishings/millwork/equipment or requirements:												
• Toilet partitions		Yes	_____	_____	_____	_____	_____	_____	_____	_____	_____	_____
• Mirror		Yes	_____	_____	_____	_____	_____	_____	_____	_____	_____	_____
• Toilet paper dispenser		Yes	_____	_____	_____	_____	_____	_____	_____	_____	_____	_____
• _____		_____	_____	_____	_____	_____	_____	_____	_____	_____	_____	_____

Interior Finishes

	#1	#2	#3	#4	#5	#6	#7	#8	#9	#10	#11	#12
Walls:												
• CMU - painted	✓	✓	_____	_____	_____	_____	_____	_____	_____	_____	_____	_____
• CMU - ground face, integral color	✓	✓	_____	_____	_____	_____	_____	_____	_____	_____	_____	_____
• Impact-resistant gypsum board - painted or vinyl covered	✓	✓	_____	_____	_____	_____	_____	_____	_____	_____	_____	_____
• Other	_____	_____	_____	_____	_____	_____	_____	_____	_____	_____	_____	_____
Base:												
• Resilient rubber	✓	✓	_____	_____	_____	_____	_____	_____	_____	_____	_____	_____
• Ceramic tile	_____	✓	_____	_____	_____	_____	_____	_____	_____	_____	_____	_____
• Quarry tile	_____	✓	_____	_____	_____	_____	_____	_____	_____	_____	_____	_____
• Sheet vinyl	✓	✓	_____	_____	_____	_____	_____	_____	_____	_____	_____	_____
• Fluid applied flooring system	_____	✓	_____	_____	_____	_____	_____	_____	_____	_____	_____	_____
• Other	_____	_____	_____	_____	_____	_____	_____	_____	_____	_____	_____	_____
Floors:												
• Carpet	✓	_____	_____	_____	_____	_____	_____	_____	_____	_____	_____	_____
• Ceramic tile	_____	✓	_____	_____	_____	_____	_____	_____	_____	_____	_____	_____
• Quarry tile	_____	✓	_____	_____	_____	_____	_____	_____	_____	_____	_____	_____
• VCT	✓	✓	_____	_____	_____	_____	_____	_____	_____	_____	_____	_____
• Sheet vinyl	✓	✓	_____	_____	_____	_____	_____	_____	_____	_____	_____	_____
• Fluid applied flooring system	_____	✓	_____	_____	_____	_____	_____	_____	_____	_____	_____	_____
• Other	_____	_____	_____	_____	_____	_____	_____	_____	_____	_____	_____	_____
Ceilings:												
• Minimum ceiling height	9'	9'	_____	_____	_____	_____	_____	_____	_____	_____	_____	_____
• Gypsum board - painted	✓	✓	_____	_____	_____	_____	_____	_____	_____	_____	_____	_____
• Lay-in acoustical	✓	✓	_____	_____	_____	_____	_____	_____	_____	_____	_____	_____
• Other	_____	_____	_____	_____	_____	_____	_____	_____	_____	_____	_____	_____
Windows:												
• Windows/daylight into space required	Yes	_____	_____	_____	_____	_____	_____	_____	_____	_____	_____	_____
• Operable window required	Yes	_____	_____	_____	_____	_____	_____	_____	_____	_____	_____	_____
Doors:												
• Wood	✓	✓	_____	_____	_____	_____	_____	_____	_____	_____	_____	_____
• Other	_____	_____	_____	_____	_____	_____	_____	_____	_____	_____	_____	_____

Chapter A15: Dormitories

D-1 Grades 1 thru 8 Two-Bed Sleeping Rooms / Restroom Space Criteria

Structural Requirements

Other structural requirements:
 • _____

Signage Requirements

Room identification sign _____ Yes
 Room number sign _____ Yes
 Other signage requirements:
 • _____

Fire Protection System

Sprinklers:
 • Semi-recessed _____ Yes
 Other fire protection equipment or requirements:
 • _____

Program Activities

1. Sleeping and health needs for residents

Notes

Electrical:
 1. Provide wall switch type occupancy sensor.
 2. Provide multi-level light switching.
 3. Provide permanent task lighting at desks.

Key Space Design and Relationship Concepts

1. Corridor accessing dorm rooms is adjacent to dorm administrative staff.
 2. Close relationship to all other dorm resident functions.

Spatial Relationship Diagram

Grades 1 thru 8 Two-Bed Sleeping Rooms / Restroom

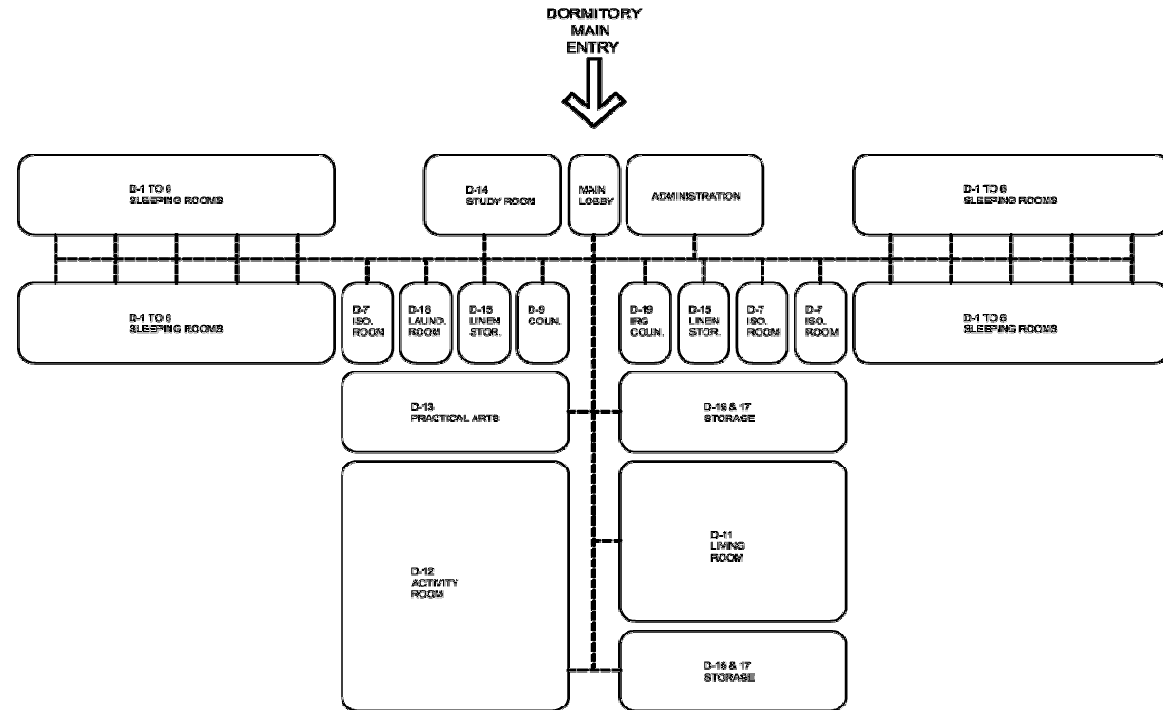

D-2 Grades 1 thru 8 Three-Bed Sleeping Rooms / Restroom

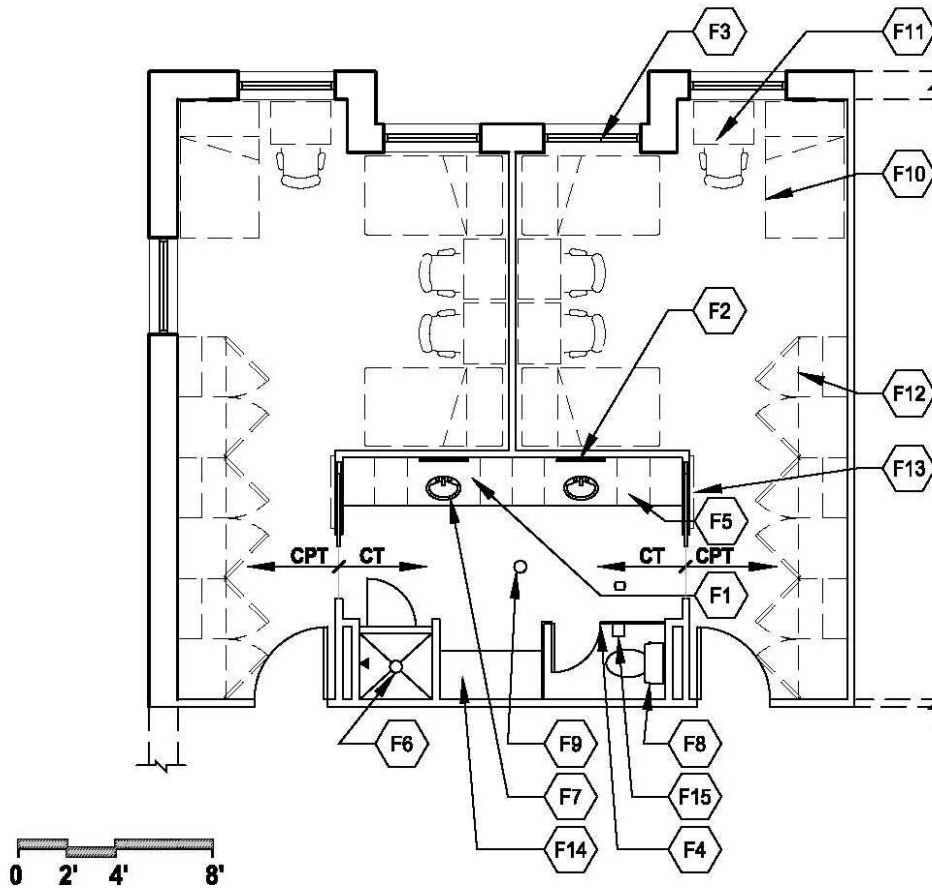

Notes:

1. Verify room layout with F.F.E. size requirements.
2. Exterior window locations may be modified.
3. For accessible sleeping rooms and restroom, modify layout to comply with accessibility requirements.

CAPACITY: 3 students per sleeping area
 SIZE: Sleeping Rooms 251 s.f. each
 Restroom 140 s.f.

Key Notes:

- F1 Solid plastic countertops
- F2 Mirror
- F3 Windows/daylight into space required
- F4 Toilet partition
- F5 Undercounter drawers
- F6 Shower unit
- F7 Sink
- F8 Toilet
- F9 Floor drain
- F10 Single bed
- F11 Study desk
- F12 Student wardrobe
- F13 Tackboard
- F14 Dressing bench
- F15 Toilet paper dispenser

1 FLOOR PLAN
 ARCHITECTURAL AND INTERIORS KEY NOTES

Chapter A15: Dormitories

D-2 Grades 1 thru 8 Three-Bed Sleeping Rooms / Restroom Space Criteria

BIA School Facilities Grades 1-8 Dorm Room for 3

Space Description For square footages, see space template

- 1. Sleeping room
- 2. Restroom (serves two sleeping rooms)

"Yes" and "No" apply to all spaces
refers to Space Description designation
✓ indicates approved feature, system, or material

Acoustical Conditions	
Speech privacy	Yes
Special acoustical treatment needed	No
Musical performance/singing/cheering expected	No

Electrical/Lighting	
Lighting requirements:	
• Automatic lighting controls	Yes
• Multi-level switched	Yes
• Specialty/task lighting	Yes
Other electrical/lighting equipment or requirements:	
•	_____

Daily Occupancy Use	
9.5 hrs. (7:30 a.m.–5:00 p.m.)	_____
five days a week	Yes
After-hours use	Yes

Environmental Conditions	
Other HVAC equipment or requirements:	
•	_____

Plumbing	
Domestic water:	
• Hot	Yes in #2
• Cold	Yes in #2
Floor drain	Yes in #2
Other plumbing equipment or requirements:	
•	_____

Communications/IT Requirements	
CATV outlet (coax + Cat 6)	Yes in #1
Wireless access point outlet (2-port)	Req. coverage
Other communications/IT equipment or requirements:	
•	_____

Safety/Security	
Nonmaster locks	
Intrusion alarm system	_____
Access control	
Other safety/security equipment or requirements:	
•	_____

Fixed Furnishings/Equipment	#1	#2	#3	#4	#5	#6	#7	#8	#9	#10	#11	#12
Tackboard	Qty 1	_____	_____	_____	_____	_____	_____	_____	_____	_____	_____	_____
Casework:												
• Solid plastic countertops	_____	Yes	_____	_____	_____	_____	_____	_____	_____	_____	_____	_____
• Undercounter drawers	_____	Yes	_____	_____	_____	_____	_____	_____	_____	_____	_____	_____
• Dressing bench	_____	Yes	_____	_____	_____	_____	_____	_____	_____	_____	_____	_____
• Other	_____	_____	_____	_____	_____	_____	_____	_____	_____	_____	_____	_____
Other furnishings/millwork/equipment or requirements:												
• Toilet partitions	_____	Yes	_____	_____	_____	_____	_____	_____	_____	_____	_____	_____
• Mirror	_____	Yes	_____	_____	_____	_____	_____	_____	_____	_____	_____	_____
• Toilet paper dispenser	_____	Yes	_____	_____	_____	_____	_____	_____	_____	_____	_____	_____
•	_____	_____	_____	_____	_____	_____	_____	_____	_____	_____	_____	_____

Interior Finishes	#1	#2	#3	#4	#5	#6	#7	#8	#9	#10	#11	#12
Walls:												
• CMU - painted	✓	✓	_____	_____	_____	_____	_____	_____	_____	_____	_____	_____
• CMU - ground face, integral color	✓	✓	_____	_____	_____	_____	_____	_____	_____	_____	_____	_____
• Impact-resistant gypsum board - painted or vinyl covered	✓	✓	_____	_____	_____	_____	_____	_____	_____	_____	_____	_____
• Other	_____	_____	_____	_____	_____	_____	_____	_____	_____	_____	_____	_____
Base:												
• Resilient rubber	✓	✓	_____	_____	_____	_____	_____	_____	_____	_____	_____	_____
• Ceramic tile	_____	✓	_____	_____	_____	_____	_____	_____	_____	_____	_____	_____
• Quarry tile	_____	✓	_____	_____	_____	_____	_____	_____	_____	_____	_____	_____
• Sheet vinyl	✓	✓	_____	_____	_____	_____	_____	_____	_____	_____	_____	_____
• Fluid applied flooring system	_____	✓	_____	_____	_____	_____	_____	_____	_____	_____	_____	_____
• Other	_____	_____	_____	_____	_____	_____	_____	_____	_____	_____	_____	_____
Floors:												
• Carpet	✓	_____	_____	_____	_____	_____	_____	_____	_____	_____	_____	_____
• Ceramic tile	_____	✓	_____	_____	_____	_____	_____	_____	_____	_____	_____	_____
• Quarry tile	_____	✓	_____	_____	_____	_____	_____	_____	_____	_____	_____	_____
• VCT	✓	✓	_____	_____	_____	_____	_____	_____	_____	_____	_____	_____
• Sheet vinyl	✓	✓	_____	_____	_____	_____	_____	_____	_____	_____	_____	_____
• Fluid applied flooring system	_____	✓	_____	_____	_____	_____	_____	_____	_____	_____	_____	_____
• Other	_____	_____	_____	_____	_____	_____	_____	_____	_____	_____	_____	_____
Ceilings:												
• Minimum ceiling height	9'	9'	_____	_____	_____	_____	_____	_____	_____	_____	_____	_____
• Gypsum board - painted	✓	✓	_____	_____	_____	_____	_____	_____	_____	_____	_____	_____
• Lay-in acoustical	✓	✓	_____	_____	_____	_____	_____	_____	_____	_____	_____	_____
• Other	_____	_____	_____	_____	_____	_____	_____	_____	_____	_____	_____	_____
Windows:												
• Windows/daylight into space required	Yes	_____	_____	_____	_____	_____	_____	_____	_____	_____	_____	_____
• Operable window required	Yes	_____	_____	_____	_____	_____	_____	_____	_____	_____	_____	_____
Doors:												
• Wood	✓	✓	_____	_____	_____	_____	_____	_____	_____	_____	_____	_____
• Other	_____	_____	_____	_____	_____	_____	_____	_____	_____	_____	_____	_____

Chapter A15: Dormitories

D-2 Grades 1 thru 8 Three-Bed Sleeping Rooms / Restroom Space Criteria

Structural Requirements

Other structural requirements:
 • _____

Signage Requirements

Room identification sign _____ Yes
 Room number sign _____ Yes
 Other signage requirements:
 • _____

Fire Protection System

Sprinklers:
 • Semi-recessed _____ Yes
 Other fire protection equipment or requirements:
 • _____

Program Activities

1. Sleeping and health needs for residents

Notes

Electrical:
 1. Provide wall switch type occupancy sensor.
 2. Provide multi-level light switching.
 3. Provide permanent task lighting at desks.

Key Space Design and Relationship Concepts

1. Corridor accessing dorm rooms is adjacent to dorm administrative staff.
 2. Close relationship to all other dorm resident functions.

Spatial Relationship Diagram

Grades 1 thru 8 Three-Bed Sleeping Rooms / Restroom

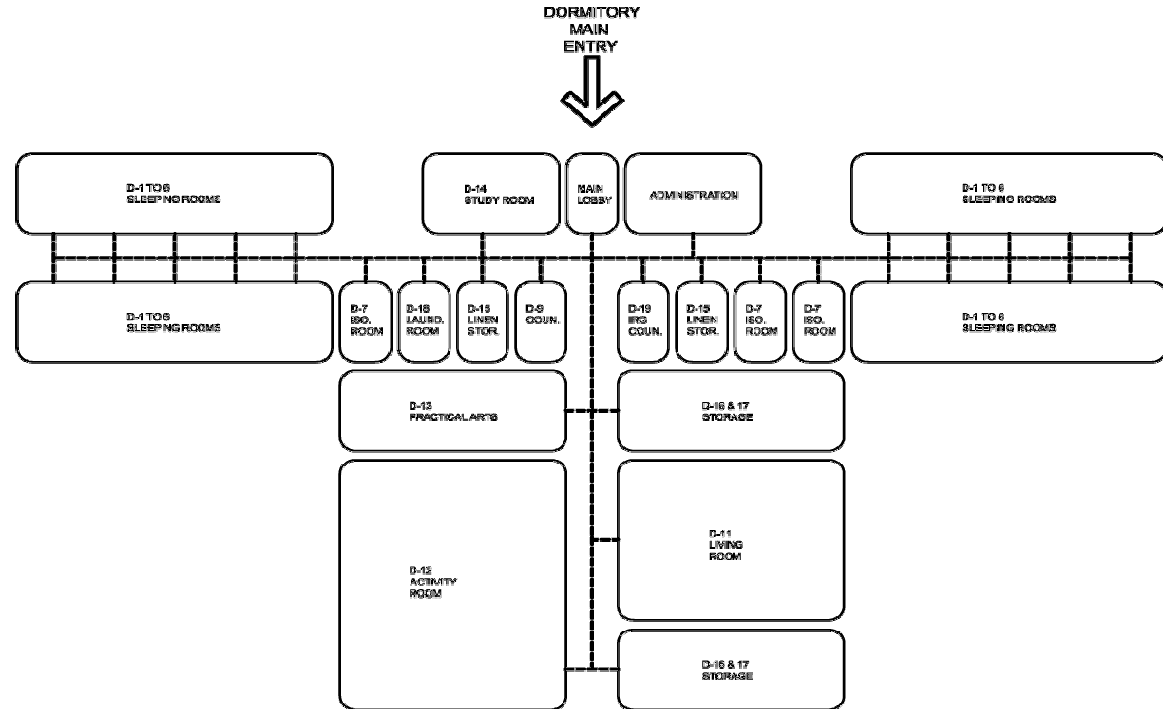

D-3 Grades 1 thru 8 Four-Bed Sleeping Rooms / Restroom

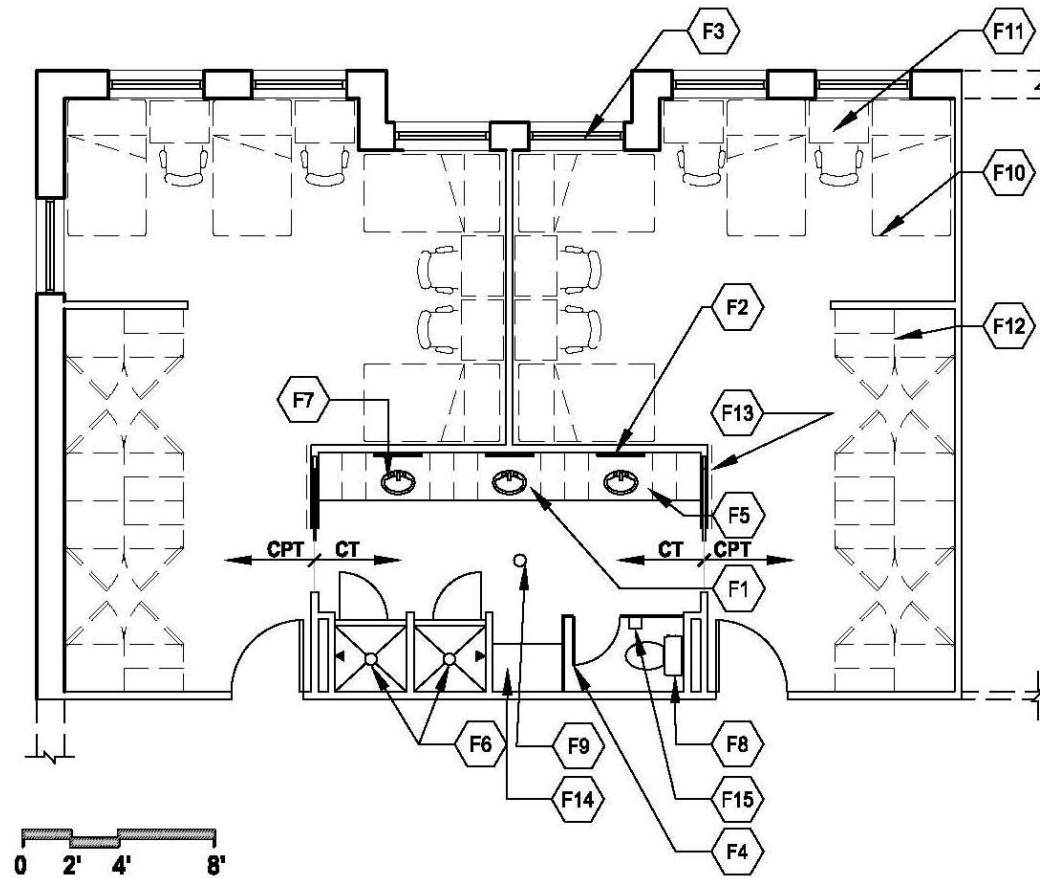

Notes:

1. Verify room layout with F.F.E. size requirements.
2. Exterior window locations may be modified.
3. For accessible sleeping rooms and restroom, modify layout to comply with accessibility requirements.

CAPACITY: 4 students per sleeping area
 SIZE: Sleeping Rooms 360 s.f. each
 Restroom 160 s.f.

Key Notes:

- F1 Solid plastic countertops
- F2 Mirror
- F3 Windows/daylight into space required
- F4 Toilet partition
- F5 Undercounter drawers
- F6 Shower unit
- F7 Sink
- F8 Toilet
- F9 Floor drain
- F10 Single bed
- F11 Study desk
- F12 Student wardrobe
- F13 Tackboard
- F14 Dressing bench
- F15 Toilet paper dispenser

1

FLOOR PLAN

ARCHITECTURAL AND INTERIORS KEY NOTES

Chapter A15: Dormitories

D-3 Grades 1 thru 8 Four-Bed Sleeping Rooms / Restroom Space Criteria

BIA School Facilities Grades 1-8 Dorm Room for 4

Space Description For square footages, see space template

- 1. Sleeping room
- 2. Restroom (serves two sleeping rooms)

"Yes" and "No" apply to all spaces
refers to Space Description designation
✓ indicates approved feature, system, or material

Acoustical Conditions	
Speech privacy	Yes
Special acoustical treatment needed	No
Musical performance/singing/cheering expected	No

Electrical/Lighting	
Lighting requirements:	
• Automatic lighting controls	Yes
• Multi-level switched	Yes
• Specialty/task lighting	Yes
Other electrical/lighting equipment or requirements:	
•	_____

Daily Occupancy Use

9.5 hrs. (7:30 a.m.–5:00 p.m.)	_____
five days a week	Yes
After-hours use	Yes

Environmental Conditions

Other HVAC equipment or requirements:	
•	_____

Plumbing

Domestic water:	
• Hot	Yes in #2
• Cold	Yes in #2
Floor drain	Yes in #2
Other plumbing equipment or requirements:	
•	_____

Communications/IT Requirements

CATV outlet (coax + Cat 6)	Yes in #1
Wireless access point outlet (2-port)	Req. coverage
Other communications/IT equipment or requirements:	
•	_____

Safety/Security

Nonmaster locks	
Intrusion alarm system	
Access control	
Other safety/security equipment or requirements:	
•	_____

Fixed Furnishings/Equipment

	#1	#2	#3	#4	#5	#6	#7	#8	#9	#10	#11	#12
Tackboard	Qty 1	_____	_____	_____	_____	_____	_____	_____	_____	_____	_____	_____
Casework:												
• Solid plastic countertops	_____	Yes	_____	_____	_____	_____	_____	_____	_____	_____	_____	_____
• Undercounter drawers	_____	Yes	_____	_____	_____	_____	_____	_____	_____	_____	_____	_____
• Dressing bench	_____	Yes	_____	_____	_____	_____	_____	_____	_____	_____	_____	_____
• Other	_____	_____	_____	_____	_____	_____	_____	_____	_____	_____	_____	_____
Other furnishings/millwork/equipment or requirements:												
• Toilet partitions	_____	Yes	_____	_____	_____	_____	_____	_____	_____	_____	_____	_____
• Mirror	_____	Yes	_____	_____	_____	_____	_____	_____	_____	_____	_____	_____
• Toilet paper dispenser	_____	Yes	_____	_____	_____	_____	_____	_____	_____	_____	_____	_____
•	_____	_____	_____	_____	_____	_____	_____	_____	_____	_____	_____	_____

Interior Finishes

	#1	#2	#3	#4	#5	#6	#7	#8	#9	#10	#11	#12
Walls:												
• CMU - painted	✓	✓	_____	_____	_____	_____	_____	_____	_____	_____	_____	_____
• CMU - ground face, integral color	✓	✓	_____	_____	_____	_____	_____	_____	_____	_____	_____	_____
• Impact-resistant gypsum board - painted or vinyl covered	✓	✓	_____	_____	_____	_____	_____	_____	_____	_____	_____	_____
• Other	_____	_____	_____	_____	_____	_____	_____	_____	_____	_____	_____	_____
Base:												
• Resilient rubber	✓	✓	_____	_____	_____	_____	_____	_____	_____	_____	_____	_____
• Ceramic tile	_____	✓	_____	_____	_____	_____	_____	_____	_____	_____	_____	_____
• Quarry tile	_____	✓	_____	_____	_____	_____	_____	_____	_____	_____	_____	_____
• Sheet vinyl	✓	✓	_____	_____	_____	_____	_____	_____	_____	_____	_____	_____
• Fluid applied flooring system	_____	✓	_____	_____	_____	_____	_____	_____	_____	_____	_____	_____
• Other	_____	_____	_____	_____	_____	_____	_____	_____	_____	_____	_____	_____
Floors:												
• Carpet	✓	_____	_____	_____	_____	_____	_____	_____	_____	_____	_____	_____
• Ceramic tile	_____	✓	_____	_____	_____	_____	_____	_____	_____	_____	_____	_____
• Quarry tile	_____	✓	_____	_____	_____	_____	_____	_____	_____	_____	_____	_____
• VCT	✓	✓	_____	_____	_____	_____	_____	_____	_____	_____	_____	_____
• Sheet vinyl	✓	✓	_____	_____	_____	_____	_____	_____	_____	_____	_____	_____
• Fluid applied flooring system	_____	✓	_____	_____	_____	_____	_____	_____	_____	_____	_____	_____
• Other	_____	_____	_____	_____	_____	_____	_____	_____	_____	_____	_____	_____
Ceilings:												
• Minimum ceiling height	9'	9'	_____	_____	_____	_____	_____	_____	_____	_____	_____	_____
• Gypsum board - painted	✓	✓	_____	_____	_____	_____	_____	_____	_____	_____	_____	_____
• Lay-in acoustical	✓	✓	_____	_____	_____	_____	_____	_____	_____	_____	_____	_____
• Other	_____	_____	_____	_____	_____	_____	_____	_____	_____	_____	_____	_____
Windows:												
• Windows/daylight into space required	Yes	_____	_____	_____	_____	_____	_____	_____	_____	_____	_____	_____
• Operable window required	Yes	_____	_____	_____	_____	_____	_____	_____	_____	_____	_____	_____
Doors:												
• Wood	✓	✓	_____	_____	_____	_____	_____	_____	_____	_____	_____	_____
• Other	_____	_____	_____	_____	_____	_____	_____	_____	_____	_____	_____	_____

Chapter A15: Dormitories

D-3 Grades 1 thru 8 Four-Bed Sleeping Rooms / Restroom Space Criteria

Structural Requirements

Other structural requirements:
 • _____

Signage Requirements

Room identification sign _____ Yes
 Room number sign _____ Yes
 Other signage requirements:
 • _____

Fire Protection System

Sprinklers:
 • Semi-recessed _____ Yes
 Other fire protection equipment or requirements:
 • _____

Program Activities

1. Sleeping and health needs for residents

Notes

Electrical:
 1. Provide wall switch type occupancy sensor.
 2. Provide multi-level light switching.
 3. Provide permanent task lighting at desks.

Key Space Design and Relationship Concepts

1. Corridor accessing dorm rooms is adjacent to dorm administrative staff.
 2. Close relationship to all other dorm resident functions.

Spatial Relationship Diagram

Grades 1 thru 8 Four-Bed Sleeping Rooms / Restroom

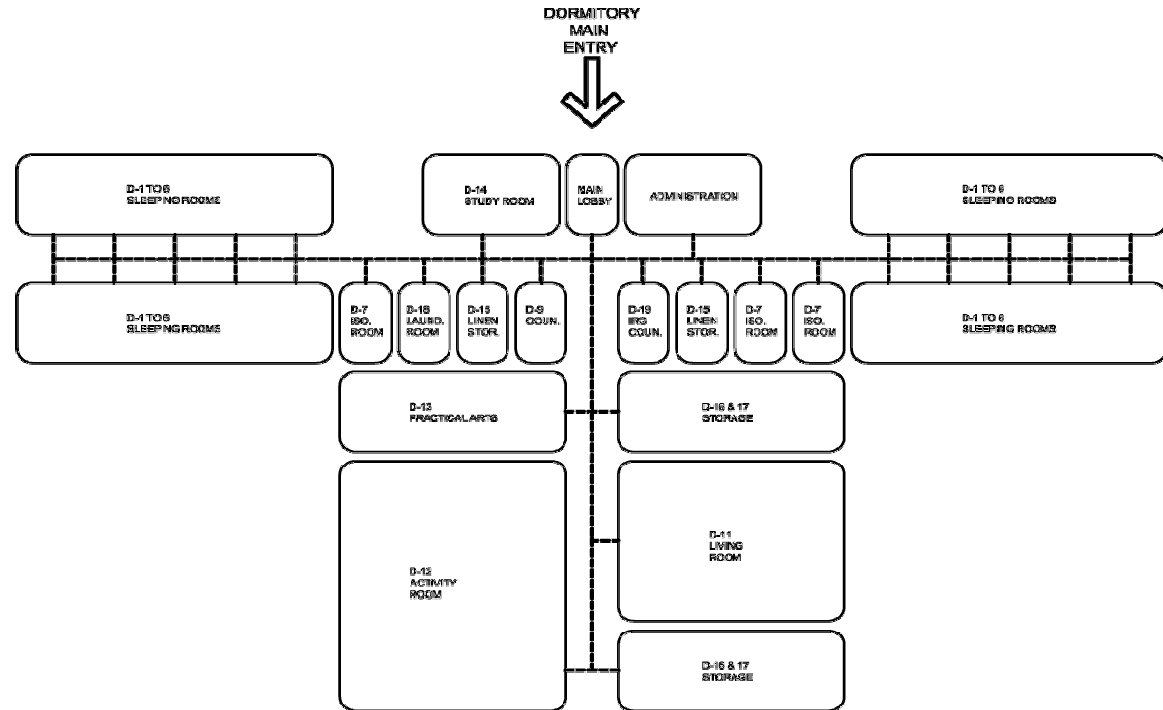

D-4 Grades 9 thru 12 Two-Bed Sleeping Rooms / Restroom

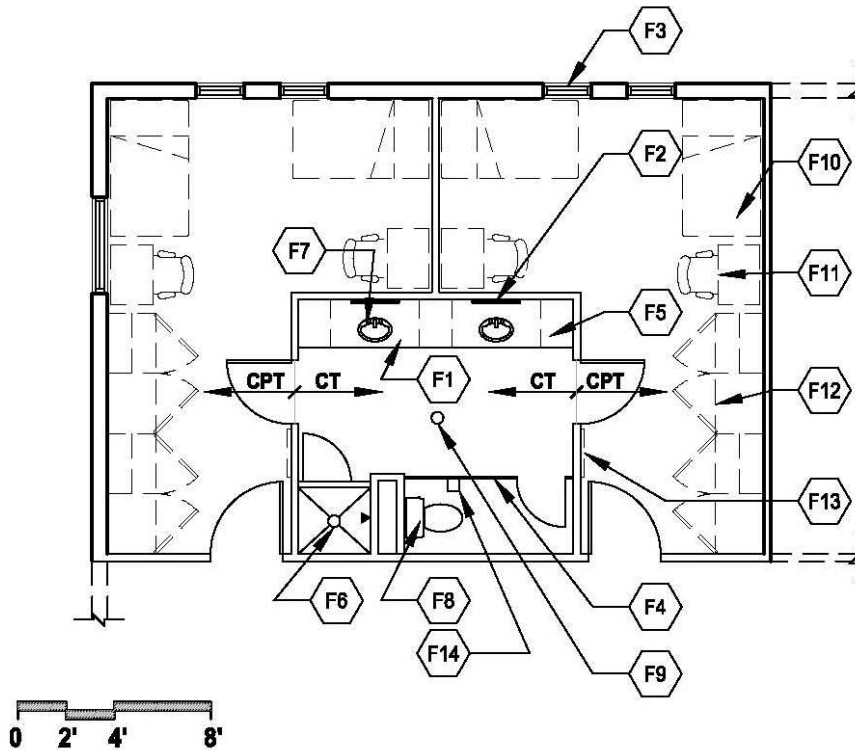

Notes:

1. Verify room layout with F.F.E. size requirements.
2. Exterior window locations may be modified.
3. For accessible sleeping rooms and restroom, modify layout to comply with accessibility requirements.

CAPACITY: 2 students per sleeping area
 SIZE: Sleeping Rooms 190 s.f. each
 Restroom 120 s.f.

Key Notes:

- F1 Solid plastic countertops
- F2 Mirror
- F3 Windows/daylight into space required
- F4 Toilet partition
- F5 Undercounter drawers
- F6 Shower unit
- F7 Sink
- F8 Toilet
- F9 Floor drain
- F10 Single bed
- F11 Study desk
- F12 Student wardrobe
- F13 Tackboard
- F14 Toilet paper dispenser

1 FLOOR PLAN
 ARCHITECTURAL AND INTERIORS KEY NOTES

Chapter A15: Dormitories

D-4 Grades 9 thru 12 Two-Bed Sleeping Rooms / Restroom Space Criteria

BIA School Facilities Grades 9-12 Dorm Room for 2

Space Description

For square footages, see space template

- 1. Sleeping room
- 2. Restroom (serves two sleeping rooms)

"Yes" and "No" apply to all spaces
refers to Space Description designation
✓ indicates approved feature, system, or material

Acoustical Conditions

Speech privacy	Yes
Special acoustical treatment needed	No
Musical performance/singing/cheering expected	No

Electrical/Lighting

Lighting requirements:

- Automatic lighting controls Yes
- Multi-level switched Yes
- Specialty/task lighting Yes

Other electrical/lighting equipment or requirements:

- _____

Daily Occupancy Use

9.5 hrs. (7:30 a.m.–5:00 p.m.)	
five days a week	Yes
After-hours use	Yes

Environmental Conditions

Other HVAC equipment or requirements:

- _____

Plumbing

Domestic water:

- Hot Yes in #2
- Cold Yes in #2

Floor drain Yes in #2

Other plumbing equipment or requirements:

- _____

Communications/IT Requirements

CATV outlet (coax + Cat 6)	Yes in #1
Wireless access point outlet (2-port)	Req. coverage
Other communications/IT equipment or requirements:	• _____

Safety/Security

Nonmaster locks	_____
Intrusion alarm system	_____
Access control	_____
Other safety/security equipment or requirements:	• _____

Fixed Furnishings/Equipment

	#1	#2	#3	#4	#5	#6	#7	#8	#9	#10	#11	#12
Tackboard	Qty 1	_____	_____	_____	_____	_____	_____	_____	_____	_____	_____	_____
Casework:												
• Solid plastic countertops		Yes	_____	_____	_____	_____	_____	_____	_____	_____	_____	_____
• Undercounter drawers		Yes	_____	_____	_____	_____	_____	_____	_____	_____	_____	_____
• Other		_____	_____	_____	_____	_____	_____	_____	_____	_____	_____	_____
Other furnishings/millwork/equipment or requirements:												
• Toilet partitions		Yes	_____	_____	_____	_____	_____	_____	_____	_____	_____	_____
• Mirror		Yes	_____	_____	_____	_____	_____	_____	_____	_____	_____	_____
• Toilet paper dispenser		Yes	_____	_____	_____	_____	_____	_____	_____	_____	_____	_____
• _____		_____	_____	_____	_____	_____	_____	_____	_____	_____	_____	_____

Interior Finishes

	#1	#2	#3	#4	#5	#6	#7	#8	#9	#10	#11	#12
Walls:												
• CMU - painted	✓	✓	_____	_____	_____	_____	_____	_____	_____	_____	_____	_____
• CMU - ground face, integral color	✓	✓	_____	_____	_____	_____	_____	_____	_____	_____	_____	_____
• Impact-resistant gypsum board - painted or vinyl covered	✓	✓	_____	_____	_____	_____	_____	_____	_____	_____	_____	_____
• Other	_____	_____	_____	_____	_____	_____	_____	_____	_____	_____	_____	_____
Base:												
• Resilient rubber	✓	✓	_____	_____	_____	_____	_____	_____	_____	_____	_____	_____
• Ceramic tile	_____	✓	_____	_____	_____	_____	_____	_____	_____	_____	_____	_____
• Quarry tile	_____	✓	_____	_____	_____	_____	_____	_____	_____	_____	_____	_____
• Sheet vinyl	✓	✓	_____	_____	_____	_____	_____	_____	_____	_____	_____	_____
• Fluid applied flooring system	_____	✓	_____	_____	_____	_____	_____	_____	_____	_____	_____	_____
• Other	_____	_____	_____	_____	_____	_____	_____	_____	_____	_____	_____	_____
Floors:												
• Carpet	✓	_____	_____	_____	_____	_____	_____	_____	_____	_____	_____	_____
• Ceramic tile	_____	✓	_____	_____	_____	_____	_____	_____	_____	_____	_____	_____
• Quarry tile	_____	✓	_____	_____	_____	_____	_____	_____	_____	_____	_____	_____
• VCT	✓	✓	_____	_____	_____	_____	_____	_____	_____	_____	_____	_____
• Sheet vinyl	✓	✓	_____	_____	_____	_____	_____	_____	_____	_____	_____	_____
• Fluid applied flooring system	_____	✓	_____	_____	_____	_____	_____	_____	_____	_____	_____	_____
• Other	_____	_____	_____	_____	_____	_____	_____	_____	_____	_____	_____	_____
Ceilings:												
• Minimum ceiling height	9'	9'	_____	_____	_____	_____	_____	_____	_____	_____	_____	_____
• Gypsum board - painted	✓	✓	_____	_____	_____	_____	_____	_____	_____	_____	_____	_____
• Lay-in acoustical	✓	✓	_____	_____	_____	_____	_____	_____	_____	_____	_____	_____
• Other	_____	_____	_____	_____	_____	_____	_____	_____	_____	_____	_____	_____
Windows:												
• Windows/daylight into space required	Yes	_____	_____	_____	_____	_____	_____	_____	_____	_____	_____	_____
• Operable window required	Yes	_____	_____	_____	_____	_____	_____	_____	_____	_____	_____	_____
Doors:												
• Wood	✓	✓	_____	_____	_____	_____	_____	_____	_____	_____	_____	_____
• Other	_____	_____	_____	_____	_____	_____	_____	_____	_____	_____	_____	_____

Chapter A15: Dormitories

D-4 Grades 9 thru 12 Two-Bed Sleeping Rooms / Restroom Space Criteria

Structural Requirements

Other structural requirements:
 • _____

Signage Requirements

Room identification sign _____ Yes
 Room number sign _____ Yes
 Other signage requirements:
 • _____

Fire Protection System

Sprinklers:
 • Semi-recessed _____ Yes
 Other fire protection equipment or requirements:
 • _____

Program Activities

1. Sleeping and health needs for residents

Notes

Electrical:
 1. Provide wall switch type occupancy sensor.
 2. Provide multi-level light switching.
 3. Provide permanent task lighting at desks.

Key Space Design and Relationship Concepts

1. Corridor accessing dorm rooms is adjacent to dorm administrative staff.
 2. Close relationship to all other dorm resident functions.

Spatial Relationship Diagram

Grades 9 thru 12 Two-Bed Sleeping Rooms / Restroom

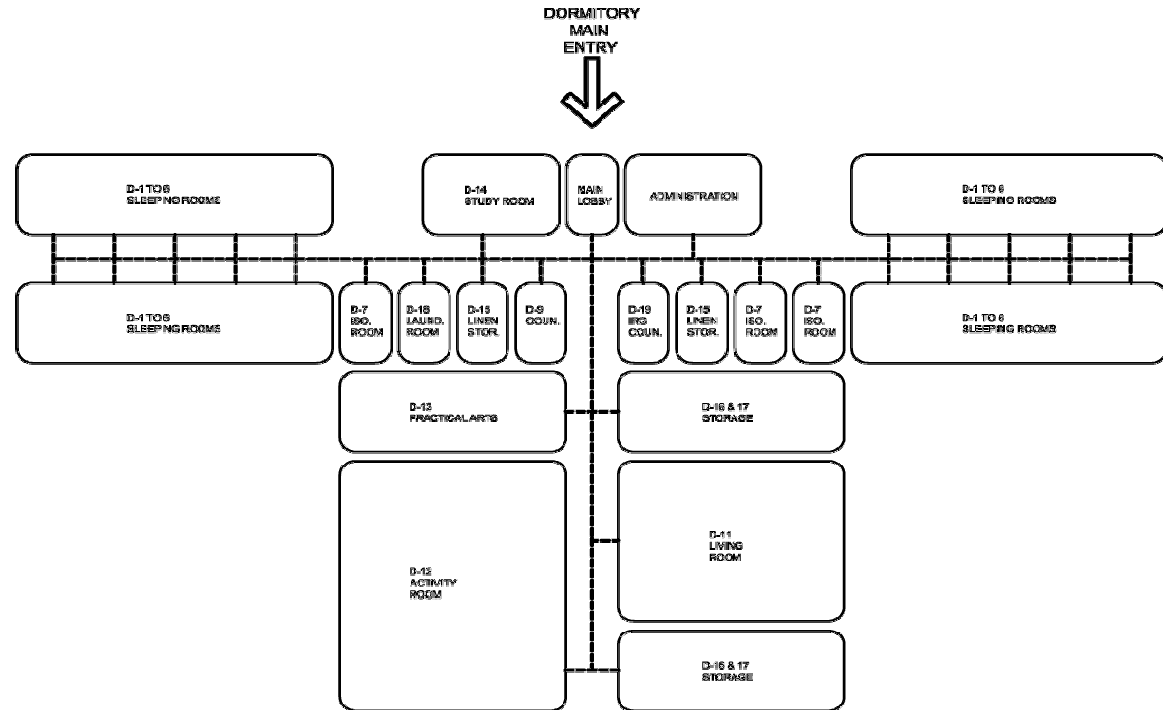

D-5 Grades 9 thru 12 Three-Bed Sleeping Rooms / Restroom

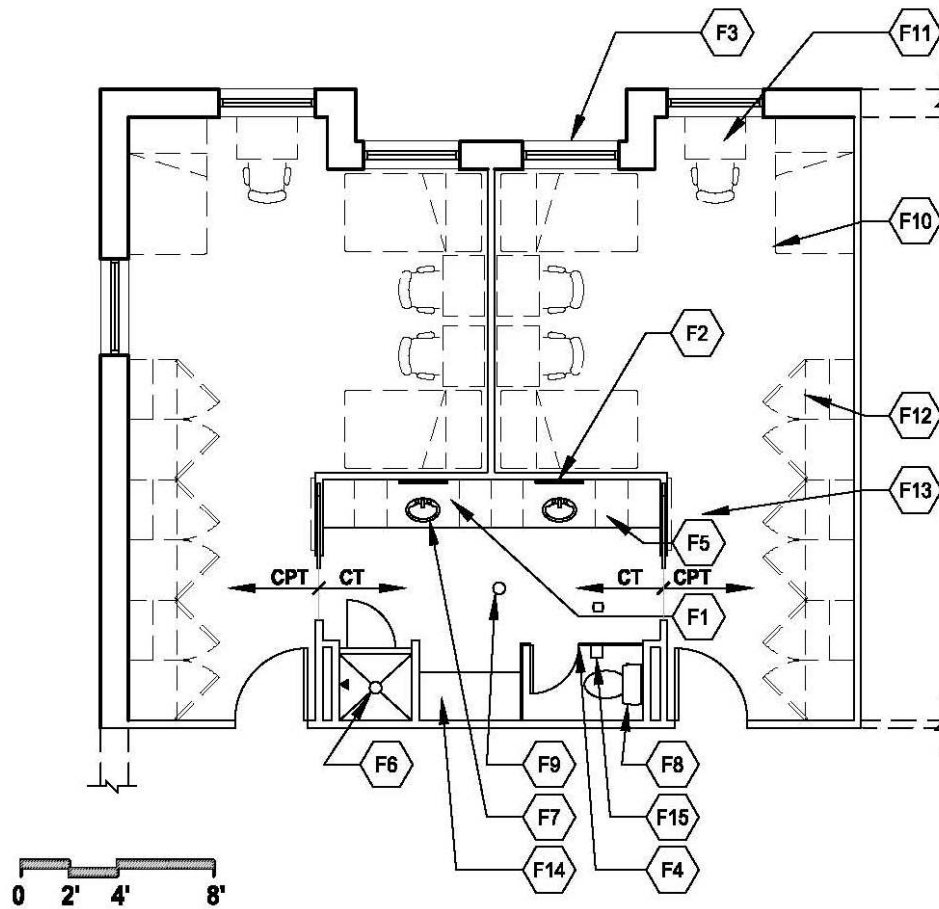

Notes:

1. Verify room layout with F.F.E. size requirements.
2. Exterior window locations may be modified.
3. For accessible sleeping rooms and restroom, modify layout to comply with accessibility requirements.

CAPACITY: 3 students per sleeping area
 SIZE: Sleeping Rooms 285 s.f. each
 Restroom 140 s.f.

Key Notes:

- F1 Solid plastic countertops
- F2 Mirror
- F3 Windows/daylight into space required
- F4 Toilet partition
- F5 Undercounter drawers
- F6 Shower unit
- F7 Sink
- F8 Toilet
- F9 Floor drain
- F10 Single bed
- F11 Study desk
- F12 Student wardrobe
- F13 Tackboard
- F14 Dressing bench
- F15 Toilet paper dispenser

1 FLOOR PLAN
 ARCHITECTURAL AND INTERIORS KEY NOTES

Chapter A15: Dormitories

D-5 Grades 9 thru 12 Three-Bed Sleeping Rooms / Restroom Space Criteria

BIA School Facilities Grades 9-12 Dorm Room for 3

Space Description

For square footages, see space template

- 1. Sleeping room
- 2. Restroom (serves two sleeping rooms)

"Yes" and "No" apply to all spaces
refers to Space Description designation
✓ indicates approved feature, system, or material

Acoustical Conditions

Speech privacy	Yes
Special acoustical treatment needed	No
Musical performance/singing/cheering expected	No

Electrical/Lighting

Lighting requirements:	
• Automatic lighting controls	Yes
• Multi-level switched	Yes
• Specialty/task lighting	Yes
Other electrical/lighting equipment or requirements:	
•	_____

Daily Occupancy Use

9.5 hrs. (7:30 a.m.–5:00 p.m.)	_____
five days a week	Yes
After-hours use	Yes

Environmental Conditions

Other HVAC equipment or requirements:	
•	_____

Plumbing

Domestic water:	
• Hot	Yes in #2
• Cold	Yes in #2
Floor drain	Yes in #2
Other plumbing equipment or requirements:	
•	_____

Communications/IT Requirements

CATV outlet (coax + Cat 6)	Yes in #1
Wireless access point outlet (2-port)	Req. coverage
Other communications/IT equipment or requirements:	
•	_____

Safety/Security

Nonmaster locks	
Intrusion alarm system	
Access control	
Other safety/security equipment or requirements:	
•	_____

Fixed Furnishings/Equipment

	#1	#2	#3	#4	#5	#6	#7	#8	#9	#10	#11	#12
Tackboard	Qty 1	_____	_____	_____	_____	_____	_____	_____	_____	_____	_____	_____
Casework:												
• Solid plastic countertops	_____	Yes	_____	_____	_____	_____	_____	_____	_____	_____	_____	_____
• Undercounter drawers	_____	Yes	_____	_____	_____	_____	_____	_____	_____	_____	_____	_____
• Dressing bench	_____	Yes	_____	_____	_____	_____	_____	_____	_____	_____	_____	_____
• Other	_____	_____	_____	_____	_____	_____	_____	_____	_____	_____	_____	_____
Other furnishings/millwork/equipment or requirements:												
• Toilet partitions	_____	Yes	_____	_____	_____	_____	_____	_____	_____	_____	_____	_____
• Mirror	_____	Yes	_____	_____	_____	_____	_____	_____	_____	_____	_____	_____
• Toilet paper dispenser	_____	Yes	_____	_____	_____	_____	_____	_____	_____	_____	_____	_____
•	_____	_____	_____	_____	_____	_____	_____	_____	_____	_____	_____	_____

Interior Finishes

	#1	#2	#3	#4	#5	#6	#7	#8	#9	#10	#11	#12
Walls:												
• CMU - painted	✓	✓	_____	_____	_____	_____	_____	_____	_____	_____	_____	_____
• CMU - ground face, integral color	✓	✓	_____	_____	_____	_____	_____	_____	_____	_____	_____	_____
• Impact-resistant gypsum board - painted or vinyl covered	✓	✓	_____	_____	_____	_____	_____	_____	_____	_____	_____	_____
• Other	_____	_____	_____	_____	_____	_____	_____	_____	_____	_____	_____	_____
Base:												
• Resilient rubber	✓	✓	_____	_____	_____	_____	_____	_____	_____	_____	_____	_____
• Ceramic tile	_____	✓	_____	_____	_____	_____	_____	_____	_____	_____	_____	_____
• Quarry tile	_____	✓	_____	_____	_____	_____	_____	_____	_____	_____	_____	_____
• Sheet vinyl	✓	✓	_____	_____	_____	_____	_____	_____	_____	_____	_____	_____
• Fluid applied flooring system	_____	✓	_____	_____	_____	_____	_____	_____	_____	_____	_____	_____
• Other	_____	_____	_____	_____	_____	_____	_____	_____	_____	_____	_____	_____
Floors:												
• Carpet	✓	_____	_____	_____	_____	_____	_____	_____	_____	_____	_____	_____
• Ceramic tile	_____	✓	_____	_____	_____	_____	_____	_____	_____	_____	_____	_____
• Quarry tile	_____	✓	_____	_____	_____	_____	_____	_____	_____	_____	_____	_____
• VCT	✓	✓	_____	_____	_____	_____	_____	_____	_____	_____	_____	_____
• Sheet vinyl	✓	✓	_____	_____	_____	_____	_____	_____	_____	_____	_____	_____
• Fluid applied flooring system	_____	✓	_____	_____	_____	_____	_____	_____	_____	_____	_____	_____
• Other	_____	_____	_____	_____	_____	_____	_____	_____	_____	_____	_____	_____
Ceilings:												
• Minimum ceiling height	9'	9'	_____	_____	_____	_____	_____	_____	_____	_____	_____	_____
• Gypsum board - painted	✓	✓	_____	_____	_____	_____	_____	_____	_____	_____	_____	_____
• Lay-in acoustical	✓	✓	_____	_____	_____	_____	_____	_____	_____	_____	_____	_____
• Other	_____	_____	_____	_____	_____	_____	_____	_____	_____	_____	_____	_____
Windows:												
• Windows/daylight into space required	Yes	_____	_____	_____	_____	_____	_____	_____	_____	_____	_____	_____
• Operable window required	Yes	_____	_____	_____	_____	_____	_____	_____	_____	_____	_____	_____
Doors:												
• Wood	✓	✓	_____	_____	_____	_____	_____	_____	_____	_____	_____	_____
• Other	_____	_____	_____	_____	_____	_____	_____	_____	_____	_____	_____	_____

Chapter A15: Dormitories

D-5 Grades 9 thru 12 Three-Bed Sleeping Rooms / Restroom Space Criteria

Structural Requirements

Other structural requirements:
 • _____

Signage Requirements

Room identification sign _____ Yes
 Room number sign _____ Yes
 Other signage requirements:
 • _____

Fire Protection System

Sprinklers:
 • Semi-recessed _____ Yes
 Other fire protection equipment or requirements:
 • _____

Program Activities

1. Sleeping and health needs for residents

Notes

Electrical:
 1. Provide wall switch type occupancy sensor.
 2. Provide multi-level light switching.
 3. Provide permanent task lighting at desks.

Key Space Design and Relationship Concepts

1. Corridor accessing dorm rooms is adjacent to dorm administrative staff.
 2. Close relationship to all other dorm resident functions.

Spatial Relationship Diagram

Grades 9 thru 12 Three-Bed Sleeping Rooms / Restroom

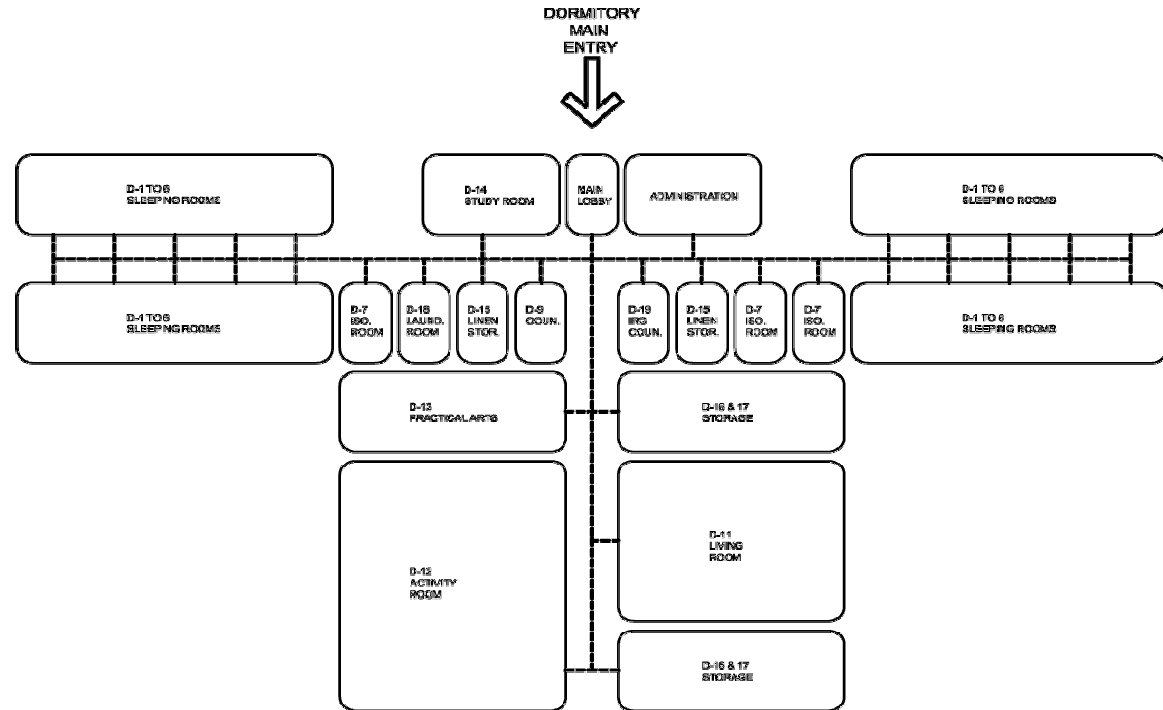

D-6 Grades 9 thru 12 Four-Bed Sleeping Rooms / Restroom

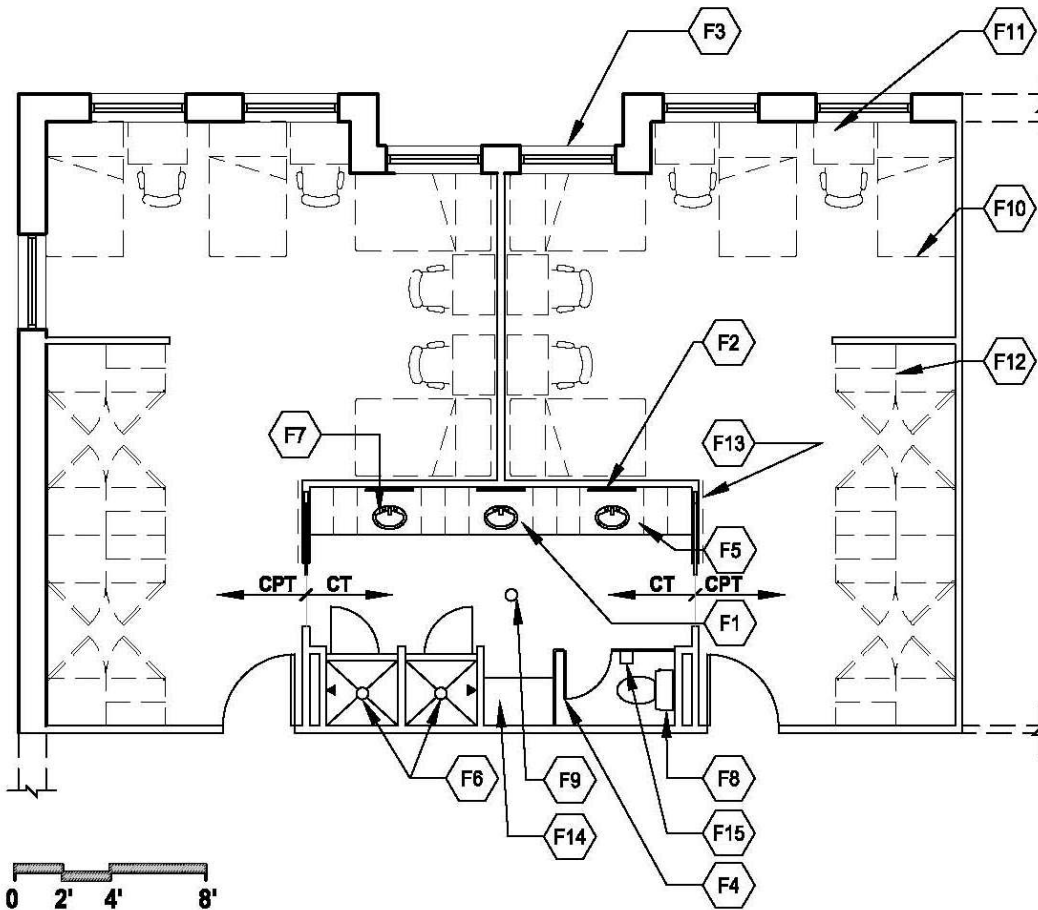

Notes:

1. Verify room layout with F.F.E. size requirements.
2. Exterior window locations may be modified.
3. For accessible sleeping rooms and restroom, modify layout to comply with accessibility requirements.

CAPACITY: 4 students per sleeping area
 SIZE: Sleeping Rooms 380 s.f. each
 Restroom 160 s.f.

Key Notes:

- F1 Solid plastic countertops
- F2 Mirror
- F3 Windows/daylight into space required
- F4 Toilet partition
- F5 Undercounter drawers
- F6 Shower unit
- F7 Sink
- F8 Toilet
- F9 Floor drain
- F10 Single bed
- F11 Study desk
- F12 Student wardrobe
- F13 Tackboard
- F14 Dressing bench
- F15 Toilet paper dispenser

1 FLOOR PLAN
 ARCHITECTURAL AND INTERIORS KEY NOTES

Chapter A15: Dormitories

D-6 Grades 9 thru 12 Four-Bed Sleeping Rooms / Restroom Space Criteria

BIA School Facilities Grades 9-12 Dorm Room for 4

Space Description For square footages, see space template

- 1. Sleeping room
- 2. Restroom (serves two sleeping rooms)

"Yes" and "No" apply to all spaces
refers to Space Description designation
✓ indicates approved feature, system, or material

Acoustical Conditions

Speech privacy Yes
Special acoustical treatment needed No
Musical performance/singing/cheering expected No

Electrical/Lighting

Lighting requirements:
• Automatic lighting controls Yes
• Multi-level switched Yes
• Specialty/task lighting Yes
Other electrical/lighting equipment or requirements:
• _____

Daily Occupancy Use

9.5 hrs. (7:30 a.m.–5:00 p.m.)
five days a week Yes
After-hours use Yes

Environmental Conditions

Other HVAC equipment or requirements:
• _____

Plumbing

Domestic water:
• Hot Yes in #2
• Cold Yes in #2
Floor drain Yes in #2
Other plumbing equipment or requirements:
• _____

Communications/IT Requirements

CATV outlet (coax + Cat 6) Yes in #1
Wireless access point outlet (2-port) Req. coverage
Other communications/IT equipment or requirements:
• _____

Safety/Security

Nonmaster locks _____
Intrusion alarm system _____
Access control _____
Other safety/security equipment or requirements:
• _____

Fixed Furnishings/Equipment

	#1	#2	#3	#4	#5	#6	#7	#8	#9	#10	#11	#12
Tackboard Qty	1											
Casework:												
• Solid plastic countertops		Yes										
• Undercounter drawers		Yes										
• Dressing bench		Yes										
• Other												
Other furnishings/millwork/equipment or requirements:												
• Toilet partitions		Yes										
• Mirror		Yes										
• Toilet paper dispenser		Yes										
•												

Interior Finishes

	#1	#2	#3	#4	#5	#6	#7	#8	#9	#10	#11	#12
Walls:												
• CMU - painted	✓	✓										
• CMU - ground face, integral color	✓	✓										
• Impact-resistant gypsum board - painted or vinyl covered	✓	✓										
• Other												
Base:												
• Resilient rubber	✓	✓										
• Ceramic tile		✓										
• Quarry tile		✓										
• Sheet vinyl	✓	✓										
• Fluid applied flooring system		✓										
• Other												
Floors:												
• Carpet	✓											
• Ceramic tile		✓										
• Quarry tile		✓										
• VCT	✓	✓										
• Sheet vinyl	✓	✓										
• Fluid applied flooring system		✓										
• Other												
Ceilings:												
• Minimum ceiling height	9'	9'										
• Gypsum board - painted	✓	✓										
• Lay-in acoustical	✓	✓										
• Other												
Windows:												
• Windows/daylight into space required	Yes											
• Operable window required	Yes											
Doors:												
• Wood	✓	✓										
• Other												

Chapter A15: Dormitories

D-6 Grades 9 thru 12 Four-Bed Sleeping Rooms / Restroom Space Criteria

Structural Requirements

Other structural requirements:
 • _____

Signage Requirements

Room identification sign _____ Yes
 Room number sign _____ Yes
 Other signage requirements:
 • _____

Fire Protection System

Sprinklers:
 • Semi-recessed _____ Yes
 Other fire protection equipment or requirements:
 • _____

Program Activities

1. Sleeping and health needs for residents

Notes

Electrical:
 1. Provide wall switch type occupancy sensor.
 2. Provide multi-level light switching.
 3. Provide permanent task lighting at desks.

Key Space Design and Relationship Concepts

1. Corridor accessing dorm rooms is adjacent to dorm administrative staff.
 2. Close relationship to all other dorm resident functions.

Spatial Relationship Diagram

Grades 9 thru 12 Four-Bed Sleeping Rooms / Restroom

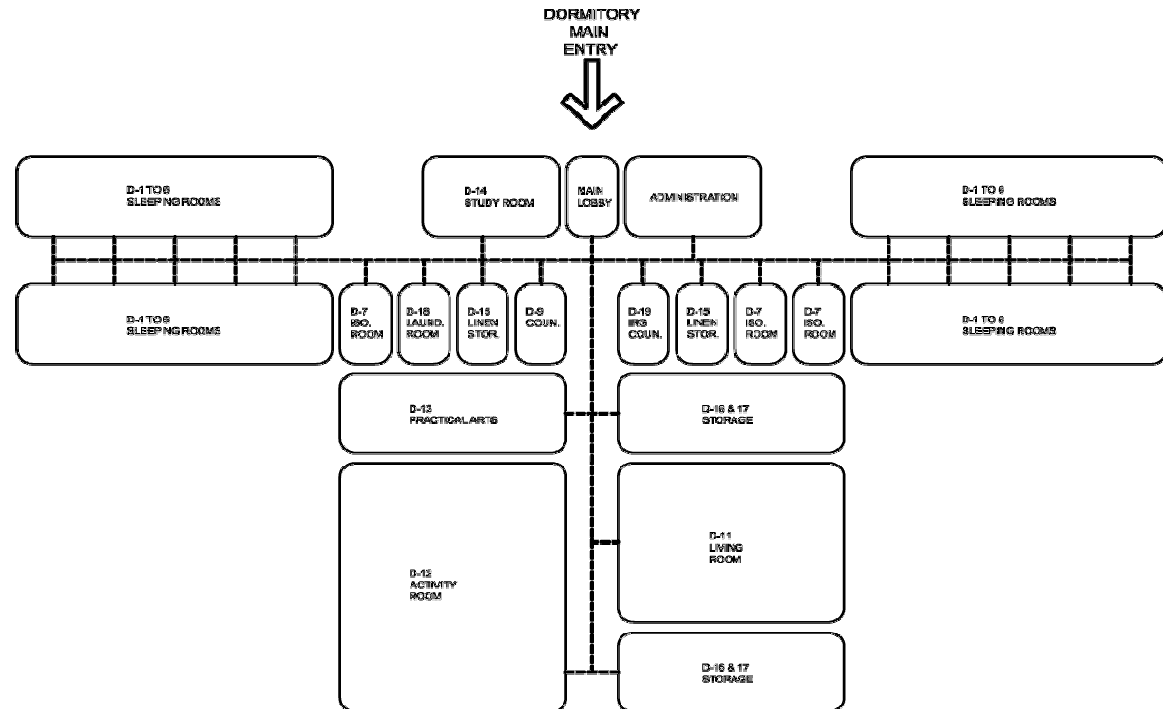

D-7 Isolation Health Care Sleeping Room / Restroom

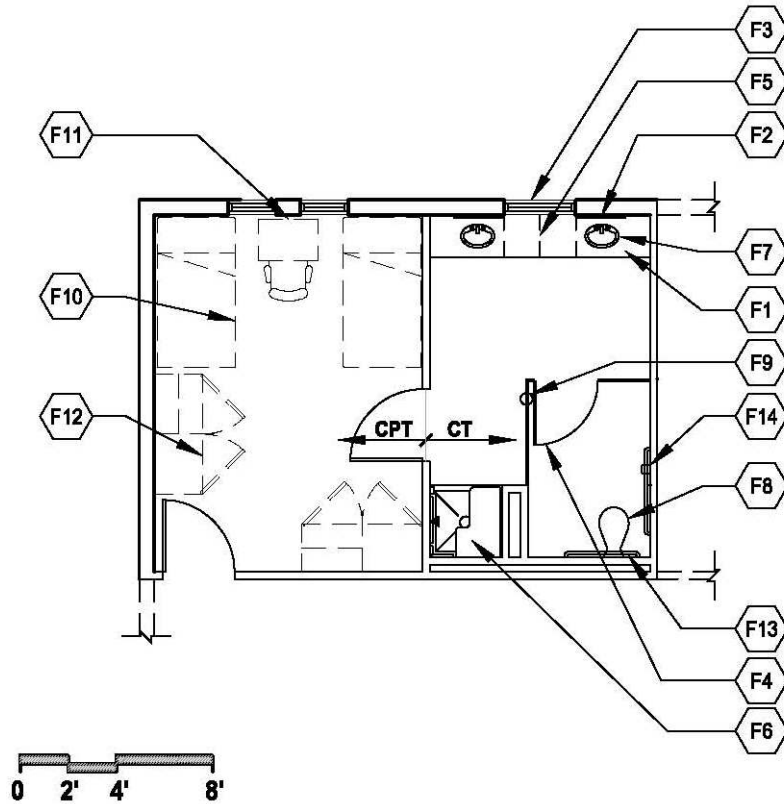

Notes:

1. Verify room layout with F.F.E. size requirements.
2. Exterior window locations may be modified.
3. For accessible sleeping rooms and restroom, modify layout to comply with accessibility requirements.

CAPACITY: 2 students
 SIZE: Sleeping Room & Restroom 300 s.f.

Key Notes:

- F1 Solid plastic countertops
- F2 Mirror
- F3 Windows/daylight into space required
- F4 Toilet partition
- F5 Undercounter drawers
- F6 Shower unit
- F7 Sink
- F8 Toilet
- F9 Floor drain
- F10 Single bed
- F11 Study desk
- F12 Student wardrobe
- F13 Grab bars
- F14 Toilet paper dispenser

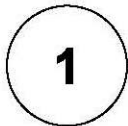

FLOOR PLAN

ARCHITECTURAL AND INTERIORS KEY NOTES

Chapter A15: Dormitories

D-7 Isolation Health Care Sleeping Room / Restroom Space Criteria

BIA School Facilities Isolation Health Care Room

Space Description For square footages, see space template

- 1. Isolation health care sleeping room
- 2. Restroom

"Yes" and "No" apply to all spaces
refers to Space Description designation
✓ indicates approved feature, system, or material

Acoustical Conditions	
Speech privacy	Yes
Special acoustical treatment needed	No
Musical performance/singing/cheering expected	No

Electrical/Lighting	
Lighting requirements:	
• Automatic lighting controls	Yes in #2
• Multi-level switched	Yes in #1
• Specialty/task lighting	Yes in #1
Other electrical/lighting equipment or requirements:	
•	_____

Daily Occupancy Use

9.5 hrs. (7:30 a.m.–5:00 p.m.)	_____
five days a week	Yes
After-hours use	Yes

Environmental Conditions

Air pressure (balanced is assumed):	
• Negative	Yes
Special zoning: isolate air from neighbors	Yes
Other HVAC equipment or requirements:	_____
•	_____

Plumbing

Domestic water:	
• Hot	Yes in #2
• Cold	Yes in #2
Floor drain	Yes in #2
Other plumbing equipment or requirements:	
• Handicapped shower unit w/controls	Yes in #2
•	_____

Communications/IT Requirements

CATV outlet (coax + Cat 6)	Yes in #1
Wireless access point outlet (2-port)	Req. coverage
Other communications/IT equipment or requirements:	
•	_____

Safety/Security

Nonmaster locks	
Intrusion alarm system	_____
Access control	_____
Other safety/security equipment or requirements:	
•	_____

Fixed Furnishings/Equipment

	#1	#2	#3	#4	#5	#6	#7	#8	#9	#10	#11	#12
Casework:												
• Solid plastic countertops	Yes	_____	_____	_____	_____	_____	_____	_____	_____	_____	_____	_____
• Undercounter drawers	Yes	_____	_____	_____	_____	_____	_____	_____	_____	_____	_____	_____
• Other	_____	_____	_____	_____	_____	_____	_____	_____	_____	_____	_____	_____
Other furnishings/millwork/equipment or requirements:												
• Toilet partitions	Yes	_____	_____	_____	_____	_____	_____	_____	_____	_____	_____	_____
• Grab bars	Yes	_____	_____	_____	_____	_____	_____	_____	_____	_____	_____	_____
• Mirror	Yes	_____	_____	_____	_____	_____	_____	_____	_____	_____	_____	_____
• Toilet paper dispenser	Yes	_____	_____	_____	_____	_____	_____	_____	_____	_____	_____	_____
• Other	_____	_____	_____	_____	_____	_____	_____	_____	_____	_____	_____	_____

Interior Finishes

	#1	#2	#3	#4	#5	#6	#7	#8	#9	#10	#11	#12
Walls:												
• CMU - painted	✓	✓	_____	_____	_____	_____	_____	_____	_____	_____	_____	_____
• CMU - ground face, integral color	✓	✓	_____	_____	_____	_____	_____	_____	_____	_____	_____	_____
• Impact-resistant gypsum board - painted or vinyl covered	✓	✓	_____	_____	_____	_____	_____	_____	_____	_____	_____	_____
• Other	_____	_____	_____	_____	_____	_____	_____	_____	_____	_____	_____	_____
Base:												
• Resilient rubber	✓	✓	_____	_____	_____	_____	_____	_____	_____	_____	_____	_____
• Ceramic tile	_____	✓	_____	_____	_____	_____	_____	_____	_____	_____	_____	_____
• Quarry tile	_____	✓	_____	_____	_____	_____	_____	_____	_____	_____	_____	_____
• Sheet vinyl	✓	✓	_____	_____	_____	_____	_____	_____	_____	_____	_____	_____
• Fluid applied flooring system	_____	✓	_____	_____	_____	_____	_____	_____	_____	_____	_____	_____
• Other	_____	_____	_____	_____	_____	_____	_____	_____	_____	_____	_____	_____
Floors:												
• Carpet	✓	_____	_____	_____	_____	_____	_____	_____	_____	_____	_____	_____
• Ceramic tile	_____	✓	_____	_____	_____	_____	_____	_____	_____	_____	_____	_____
• Quarry tile	_____	✓	_____	_____	_____	_____	_____	_____	_____	_____	_____	_____
• VCT	✓	✓	_____	_____	_____	_____	_____	_____	_____	_____	_____	_____
• Sheet vinyl	✓	✓	_____	_____	_____	_____	_____	_____	_____	_____	_____	_____
• Fluid applied flooring system	_____	✓	_____	_____	_____	_____	_____	_____	_____	_____	_____	_____
• Other	_____	_____	_____	_____	_____	_____	_____	_____	_____	_____	_____	_____
Ceilings:												
• Minimum ceiling height	9'	9'	_____	_____	_____	_____	_____	_____	_____	_____	_____	_____
• Gypsum board - painted	✓	✓	_____	_____	_____	_____	_____	_____	_____	_____	_____	_____
• Lay-in acoustical	✓	✓	_____	_____	_____	_____	_____	_____	_____	_____	_____	_____
• Other	_____	_____	_____	_____	_____	_____	_____	_____	_____	_____	_____	_____
Windows:												
• Windows/daylight into space required	Yes	_____	_____	_____	_____	_____	_____	_____	_____	_____	_____	_____
• Operable window required	Yes	_____	_____	_____	_____	_____	_____	_____	_____	_____	_____	_____
Doors:												
• Wood	✓	✓	_____	_____	_____	_____	_____	_____	_____	_____	_____	_____
• Other	_____	_____	_____	_____	_____	_____	_____	_____	_____	_____	_____	_____

Chapter A15: Dormitories

D-7 Isolation Health Care Sleeping Room / Restroom Space Criteria

Structural Requirements

Other structural requirements:
 • _____

Signage Requirements

Room identification sign Yes
 Room number sign Yes
 Other signage requirements:
 • _____

Fire Protection System

Sprinklers:
 • Semi-recessed Yes
 Other fire protection equipment or requirements:
 • _____

Program Activities

1. Isolated sleeping area and restroom for children requiring health or psychological observation.

Notes

Electrical:
 1. Provide wall switch type occupancy sensor.
 2. Provide multi-level light switching.
 3. Provide permanent task lighting at desk(s).

Key Space Design and Relationship Concepts

1. Adjacent to administrative staff
 2. Close relationship to all other dorm resident functions

Spatial Relationship Diagram

Isolation Health Care Sleeping Room / Restroom

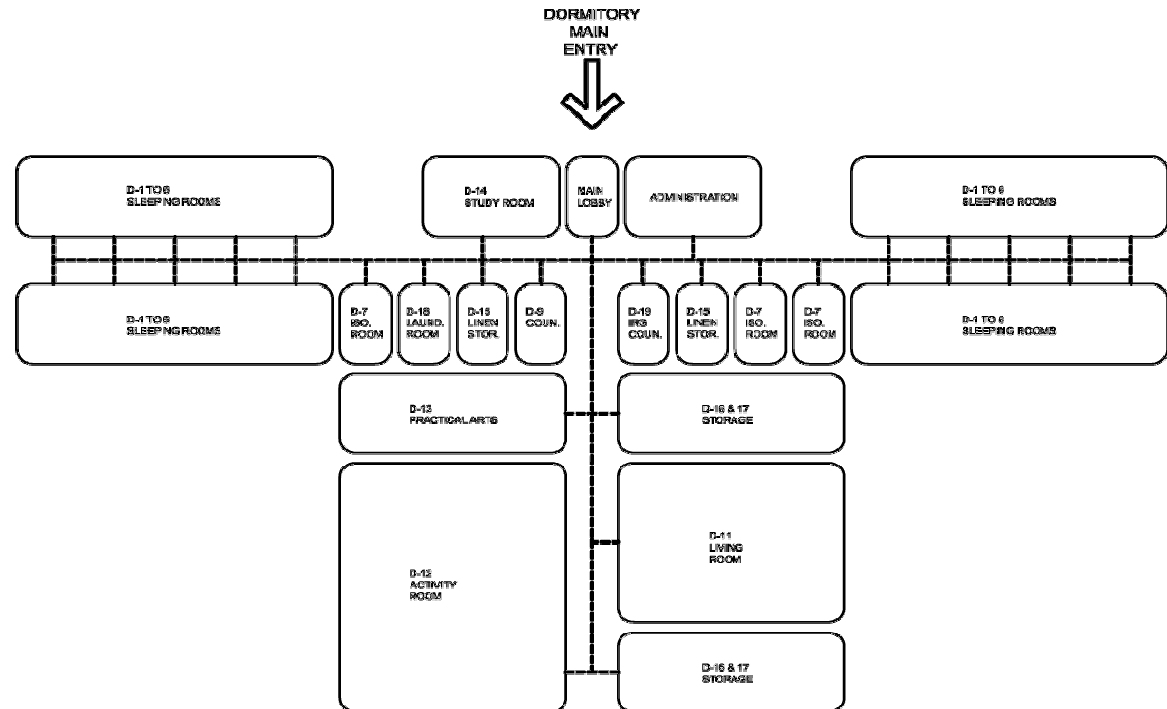

D-8 Dormitory Administrative Area

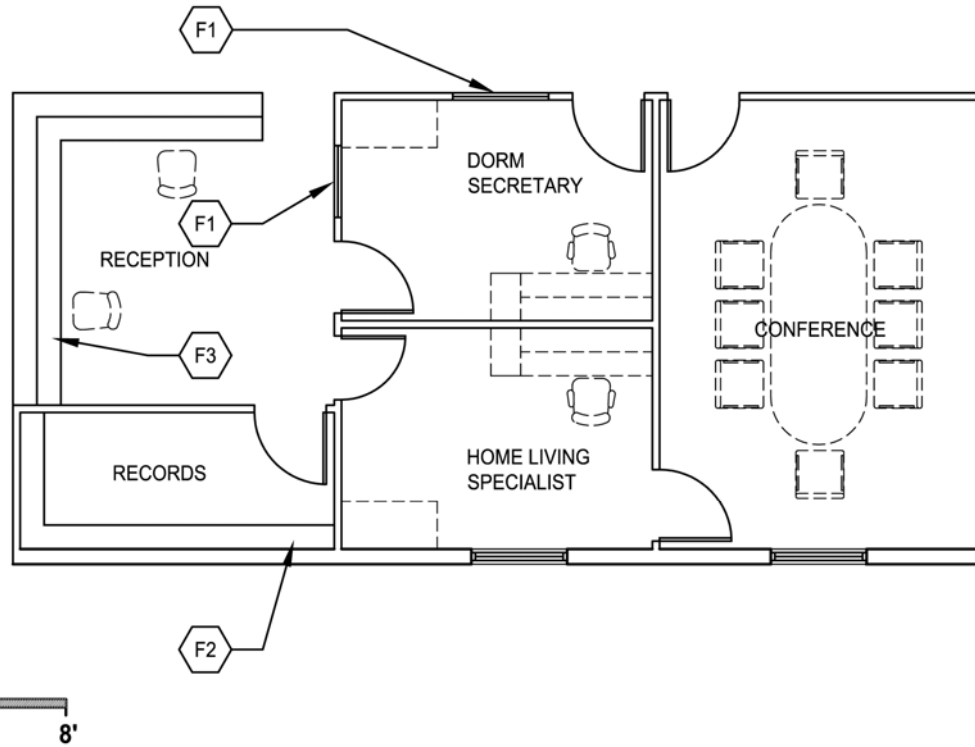

Notes:

1. Loose furnishings shown represent one of many possible arrangements.
2. Exterior window locations may be modified.
3. Layout may change due to administrative requirements.

CAPACITY: N/A

SIZE:	Dorm Secretary Office	120 s.f.
	Records Storage	75 s.f.
	Home Living Specialist Office	120 s.f.
	Conference Room	250 s.f.

Key Notes:

- F1 Interior window
- F2 16" deep adjustable shelves
- F3 Reception counter

1 FLOOR PLAN
ARCHITECTURAL AND INTERIORS KEY NOTES

Chapter A15: Dormitories

D-8 Dormitory Administrative Area Space Criteria

BIA School Facilities Dorm Administrative Area

Space Description

For square footages, see space template

1. Reception
2. Dorm secretary office
3. Records storage
4. Home living specialist office
5. Conference room

"Yes" and "No" apply to all spaces
refers to Space Description designation
✓ indicates approved feature, system, or material

Acoustical Conditions

Speech privacy	Yes in #2,4,5
Special acoustical treatment needed	No
Musical performance/singing/cheering expected	No

Electrical/Lighting

Power outlet minimum number	Yes
Lighting requirements:	
• Automatic lighting controls	Yes
• Multi-level switched	Yes
Other electrical/lighting equipment or requirements:	
•	

Daily Occupancy Use

9.5 hrs. (7:30 a.m.–5:00 p.m.) five days a week	Yes
After-hours use	Yes

Environmental Conditions

Other HVAC equipment or requirements:	
•	

Plumbing

Other plumbing equipment or requirements:	
•	

Communications/IT Requirements

Communications outlet (2-port) -standard	Yes in #1,2,4,5
Wireless access point outlet (2-port) Clock	Req. coverage Yes in #1
Other communications/IT equipment or requirements:	
•	

Safety/Security

Nonmaster locks	
Intrusion alarm system	
Access control	
Other safety/security equipment or requirements:	
•	

Fixed Furnishings/Equipment

	#1	#2	#3	#4	#5	#6	#7	#8	#9	#10	#11	#12
Casework:												
• 16" deep adjustable shelves			Yes									
• Reception counter	Yes											
• Other												
Other furnishings/millwork/equipment or requirements:												
•												

Interior Finishes

	#1	#2	#3	#4	#5	#6	#7	#8	#9	#10	#11	#12
Walls:												
• CMU - painted	✓	✓	✓	✓	✓							
• Standard gypsum board - painted or vinyl covered	✓	✓	✓	✓	✓							
• Other												
Base:												
• Resilient rubber	✓	✓	✓	✓	✓							
• Other												
Floors:												
• Carpet	✓	✓	✓	✓	✓							
• VCT	✓	✓	✓	✓	✓							
• Other												
Ceilings:												
• Minimum ceiling height	9'	9'	9'	9'	9'							
• Lay-in acoustical	✓	✓	✓	✓	✓							
• Other												
Windows:												
• Windows/daylight into space required					Yes	Yes						
• Operable window required					Yes	Yes						
• Interior borrowed light window		Yes										
Doors:												
• Wood	✓	✓	✓	✓	✓							
• Other												

Chapter A15: Dormitories

D-8 Dormitory Administrative Area Space Criteria

Structural Requirements

Other structural requirements:
 • _____

Signage Requirements

Room identification sign _____ Yes
 Room number sign _____ Yes
 Other signage requirements:
 • _____

Fire Protection System

Sprinklers:
 • Semi-recessed _____ Yes
 Other fire protection equipment or requirements:
 • _____

Program Activities

1. Space for administrative staff and storage
2. Space for private meetings with residents and families

Notes

Electrical:
 1. Provide wall switch type occupancy sensor.
 2. Provide a minimum of one receptacle for each computer station (typical). Circuit shall serve computers only.

Key Space Design and Relationship Concepts

1. Adjacent to dorm main entry
2. Close relationship to all other dorm resident functions
3. Clearly visible to all dorm residents

Spatial Relationship Diagram

Dormitory Administrative Area

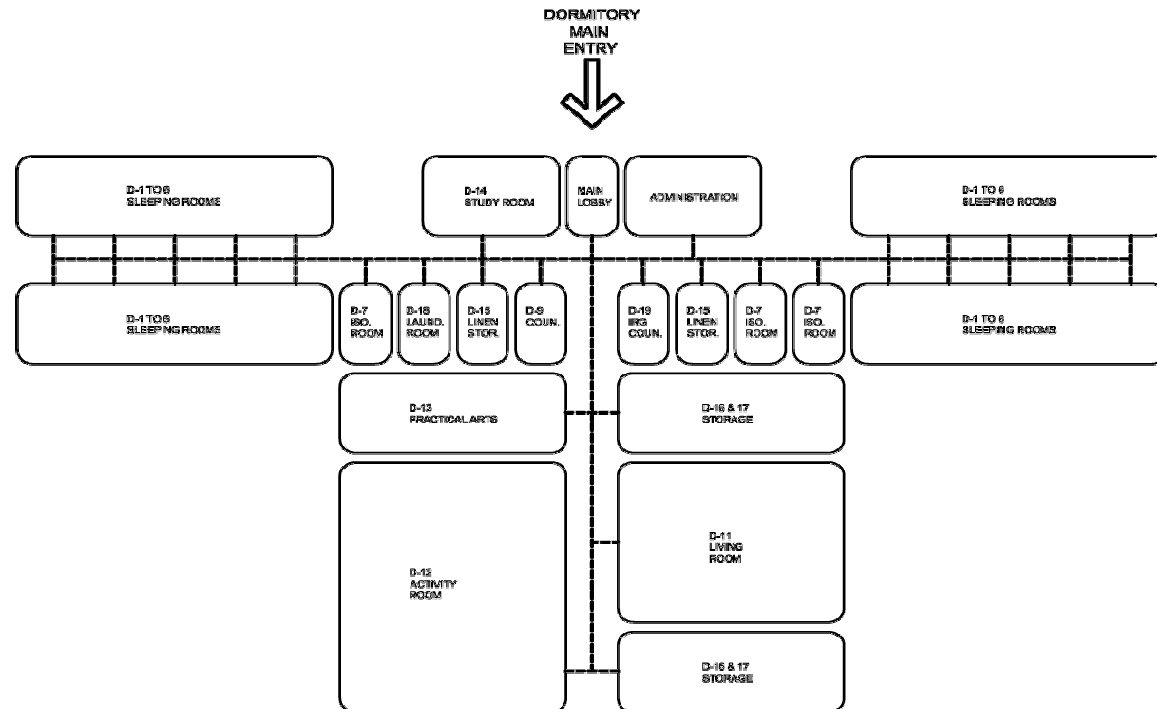

D-9 Counseling Office

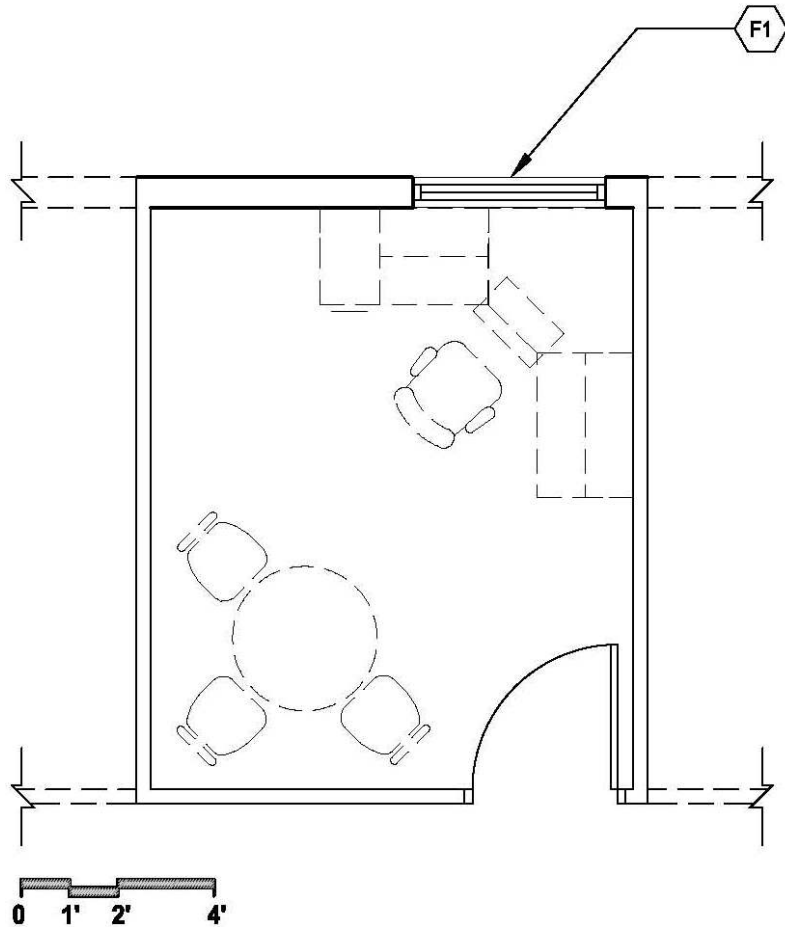

Notes:

1. Loose furnishings shown represent one of many possible arrangements.
2. Exterior window locations may be modified.

CAPACITY: N/A
SIZE: 120 s.f.

Key Notes:

F1 Exterior window/daylight into space required

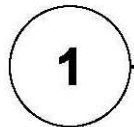

FLOOR PLAN

ARCHITECTURAL AND INTERIORS KEY NOTES

Chapter A15: Dormitories

D-9 Counseling Office Space Criteria

BIA School Facilities Counseling Office

Space Description

For square footages, see space template

1. Counseling office

"Yes" and "No" apply to all spaces
refers to Space Description designation
✓ indicates approved feature, system, or material

Acoustical Conditions

Speech privacy Yes
Special acoustical treatment needed No
Musical performance/singing/cheering expected No

Electrical/Lighting

Power outlet minimum number Yes
Lighting requirements:
• Automatic lighting controls Yes
• Multi-level switched Yes
Other electrical/lighting equipment or requirements:
• _____

Communications/IT Requirements

Communications outlet (2-port) -standard Yes
Wireless access point outlet (2-port) Req. coverage
Other communications/IT equipment or requirements:
• _____

Safety/Security

Nonmaster locks _____
Intrusion alarm system _____
Access control _____
Other safety/security equipment or requirements:
• _____

Daily Occupancy Use

9.5 hrs. (7:30 a.m.–5:00 p.m.)
five days a week Yes
After-hours use Yes

Environmental Conditions

Other HVAC equipment or requirements:
• _____

Plumbing

Other plumbing equipment or requirements:
• _____

Fixed Furnishings/Equipment

	#1	#2	#3	#4	#5	#6	#7	#8	#9	#10	#11	#12
Casework:												
• Other												
Other furnishings/millwork/equipment or requirements:												
•												

Interior Finishes

	#1	#2	#3	#4	#5	#6	#7	#8	#9	#10	#11	#12
Walls:												
• CMU - painted	✓											
• Standard gypsum board - painted or vinyl covered	✓											
• Other												
Base:												
• Resilient rubber	✓											
• Other												
Floors:												
• Carpet	✓											
• Other												
Ceilings:												
• Minimum ceiling height	9'											
• Lay-in acoustical	✓											
• Other												
Windows:												
• Windows/daylight into space required	Yes											
• Operable window required	Yes											
Doors:												
• Wood	✓											
• Other												

Chapter A15: Dormitories

D-9 Counseling Office Space Criteria

Structural Requirements

Other structural requirements:
 • _____

Signage Requirements

Room identification sign _____ Yes
 Room number sign _____ Yes
 Other signage requirements:
 • _____

Fire Protection System

Sprinklers:
 • Semi-recessed _____ Yes
 Other fire protection equipment or requirements:
 • _____

Program Activities

1. Space for student counseling

Notes

Electrical:
 1. Provide multi-level switching with integral wall switch type occupancy sensor.
 2. Provide a minimum of one receptacle for each computer station (typical). Circuit shall serve computers only.

Key Space Design and Relationship Concepts

1. Adjacent to dorm rooms
 2. Close relationship to all other dorm resident functions
 3. Clearly visible to all dorm residents

Spatial Relationship Diagram

Counseling Office

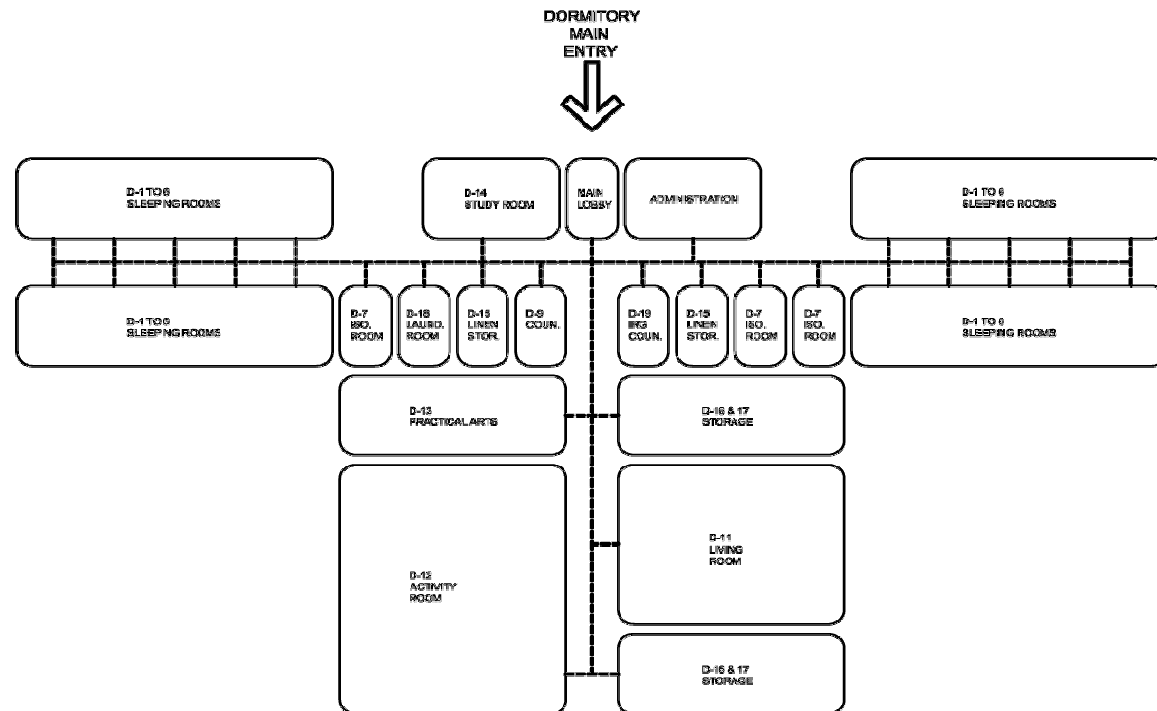

D-10 IRG Counseling Office

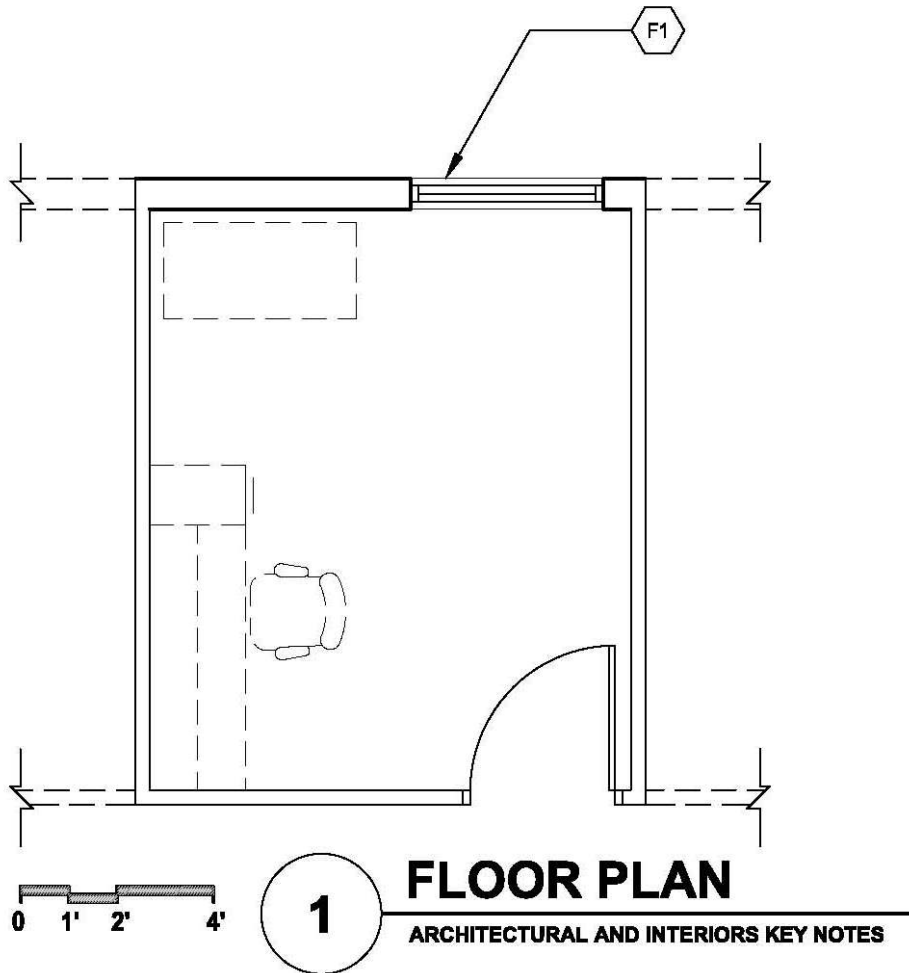

Notes:

1. Loose furnishings shown represent one of many possible arrangements.
2. Exterior window locations may be modified.

CAPACITY: N/A
SIZE: 120 s.f.

Key Notes:

F1 Exterior window/daylight into space required

Chapter A15: Dormitories

D-10 Intensive Residential Guidance (IRG) Counseling Office Space Criteria

BIA School Facilities **IRG Counseling Office**

Space Description For square footages, see space template
 1. Intensive Residential Guidance (IRG) counseling office

"Yes" and "No" apply to all spaces
 # refers to Space Description designation
 ✓ indicates approved feature, system, or material

Acoustical Conditions

Speech privacy	Yes
Special acoustical treatment needed	No
Musical performance/singing/cheering expected	No

Electrical/Lighting

Power outlet minimum number	Yes
Lighting requirements:	
• Automatic lighting controls	Yes
• Multi-level switched	Yes
Other electrical/lighting equipment or requirements:	
•	_____

Daily Occupancy Use

9.5 hrs. (7:30 a.m.–5:00 p.m.)	
five days a week	Yes
After-hours use	Yes

Communications/IT Requirements

Communications outlet (2-port) -standard	Yes
Wireless access point outlet (2-port)	Req. coverage
Other communications/IT equipment or requirements:	
•	_____

Environmental Conditions

Other HVAC equipment or requirements:	
•	_____

Safety/Security

Nonmaster locks	_____
Intrusion alarm system	_____
Access control	_____
Other safety/security equipment or requirements:	
•	_____

Plumbing

Other plumbing equipment or requirements:	
•	_____

Fixed Furnishings/Equipment #1 #2 #3 #4 #5 #6 #7 #8 #9 #10 #11 #12

Casework:

• Other	_____	_____	_____	_____	_____	_____	_____	_____	_____	_____	_____	_____	_____
Other furnishings/millwork/equipment or requirements:	_____	_____	_____	_____	_____	_____	_____	_____	_____	_____	_____	_____	_____
•	_____	_____	_____	_____	_____	_____	_____	_____	_____	_____	_____	_____	_____

Interior Finishes #1 #2 #3 #4 #5 #6 #7 #8 #9 #10 #11 #12

Walls:													
• CMU - painted	✓	_____	_____	_____	_____	_____	_____	_____	_____	_____	_____	_____	_____
• Standard gypsum board - painted or vinyl covered	✓	_____	_____	_____	_____	_____	_____	_____	_____	_____	_____	_____	_____
• Other	_____	_____	_____	_____	_____	_____	_____	_____	_____	_____	_____	_____	_____
Base:													
• Resilient rubber	✓	_____	_____	_____	_____	_____	_____	_____	_____	_____	_____	_____	_____
• Other	_____	_____	_____	_____	_____	_____	_____	_____	_____	_____	_____	_____	_____
Floors:													
• Carpet	✓	_____	_____	_____	_____	_____	_____	_____	_____	_____	_____	_____	_____
• Other	_____	_____	_____	_____	_____	_____	_____	_____	_____	_____	_____	_____	_____
Ceilings:													
• Minimum ceiling height	9'	_____	_____	_____	_____	_____	_____	_____	_____	_____	_____	_____	_____
• Lay-in acoustical	✓	_____	_____	_____	_____	_____	_____	_____	_____	_____	_____	_____	_____
• Other	_____	_____	_____	_____	_____	_____	_____	_____	_____	_____	_____	_____	_____
Windows:													
• Windows/daylight into space required	Yes	_____	_____	_____	_____	_____	_____	_____	_____	_____	_____	_____	_____
• Operable window required	Yes	_____	_____	_____	_____	_____	_____	_____	_____	_____	_____	_____	_____
Doors:													
• Wood	✓	_____	_____	_____	_____	_____	_____	_____	_____	_____	_____	_____	_____
• Other	_____	_____	_____	_____	_____	_____	_____	_____	_____	_____	_____	_____	_____

Chapter A15: Dormitories

D-10 Intensive Residential Guidance (IRG) Counseling Office Space Criteria

Structural Requirements

Other structural requirements:
 • _____

Signage Requirements

Room identification sign _____ Yes
 Room number sign _____ Yes
 Other signage requirements:
 • _____

Fire Protection System

Sprinklers:
 • Semi-recessed _____ Yes
 Other fire protection equipment or requirements:
 • _____

Program Activities

1. Space for IRG student counseling

Notes

Electrical:
 1. Provide multi-level switching with integral wall switch type occupancy sensor.
 2. Provide a minimum of one receptacle for each computer station (typical). Circuit shall serve computers only.

Key Space Design and Relationship Concepts

1. Adjacent to dorm rooms
 2. Close relationship to all other dorm resident functions
 3. Clearly visible to all dorm residents

Spatial Relationship Diagram

Intensive Residential Guidance Counseling Office

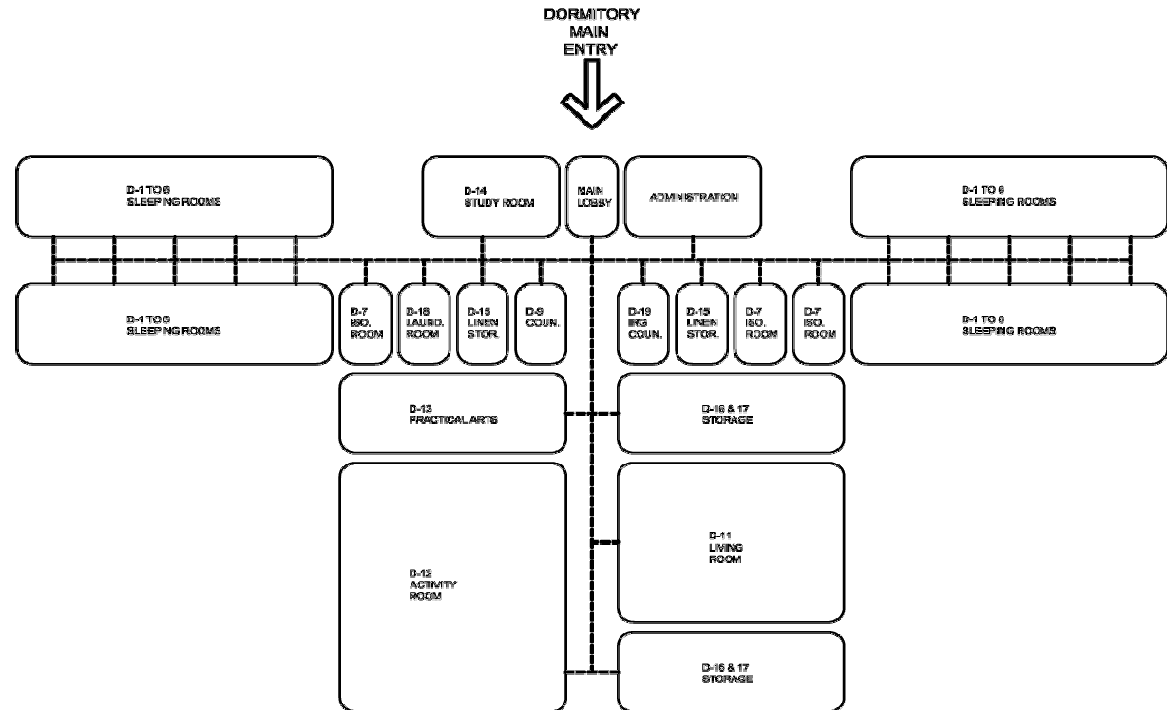

D-11 Living Room

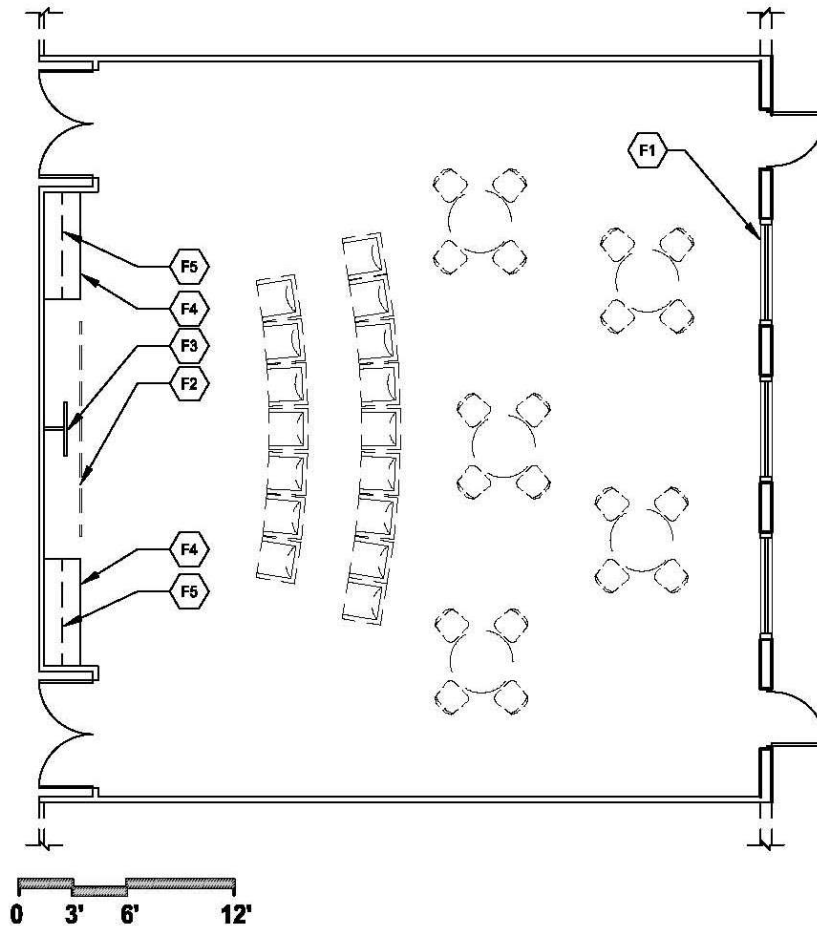

Notes:

1. Loose furnishings shown represent one of many possible arrangements.
2. Exterior window locations may be modified.
3. Configuration may change due to location and size requirements.

CAPACITY: N/A

SIZE: See *BIE Educational Space Criteria Handbook* for size requirements.

Key Notes:

- F1 Windows/daylight into space required
- F2 Overhead projection screen
- F3 TV with wall mounting bracket
- F4 Plastic laminate countertop and base cabinets with locks
- F5 Plastic laminate upper cabinets with locks

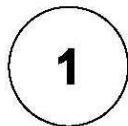

FLOOR PLAN

ARCHITECTURAL AND INTERIORS KEY NOTES

Chapter A15: Dormitories

D-11 Living Room Space Criteria

BIA School Facilities Living Room

Space Description For square footages, see space template
1. Living room

"Yes" and "No" apply to all spaces
refers to Space Description designation
✓ indicates approved feature, system, or material

Acoustical Conditions

Speech privacy	No
Special acoustical treatment needed	No
Musical performance/singing/cheering expected	Yes

Electrical/Lighting

Lighting requirements:

• Automatic lighting controls	Yes
• Area lighting in banks	Yes
• Multi-level switched	Yes
• Emergency lighting	Yes

Other electrical/lighting equipment or requirements:

•	
---	--

Communications/IT Requirements

CATV outlet (coax + Cat 6)	Yes
Wireless access point outlet (2-port)	Req. coverage
Other communications/IT equipment or requirements:	
•	

Safety/Security

Nonmaster locks	
Intrusion alarm system	
Access control	
Other safety/security equipment or requirements:	
•	

Daily Occupancy Use

9.5 hrs. (7:30 a.m.–5:00 p.m.)	
five days a week	Yes
After-hours use	Yes

Environmental Conditions

Other HVAC equipment or requirements:	
•	

Plumbing

Other plumbing equipment or requirements:	
•	

Fixed Furnishings/Equipment

	#1	#2	#3	#4	#5	#6	#7	#8	#9	#10	#11	#12
Marker board	Qty 1											
Tackboard (4'-0")	Qty 2											
Overhead projection screen	Qty 1											
TV with wall mounting bracket	Qty 1											
Casework:												
• Plastic laminate base cabinets	Yes											
• Plastic laminate countertops	Yes											
• Plastic laminate upper cabinets	Yes											
• Locks	Yes											
• Other												
Other furnishings/millwork/equipment or requirements:												
•												

Interior Finishes

	#1	#2	#3	#4	#5	#6	#7	#8	#9	#10	#11	#12
Walls:												
• CMU - painted	✓											
• CMU - ground face, integral color	✓											
• Standard gypsum board - painted or vinyl covered	✓											
• Other												
Base:												
• Resilient rubber	✓											
• Sheet vinyl	✓											
• Other												
Floors:												
• Carpet	✓											
• VCT	✓											
• Sheet vinyl	✓											
• Other												
Ceilings:												
• Minimum ceiling height	10'											
• Gypsum board - painted	✓											
• Lay-in acoustical	✓											
• Other												
Windows:												
• Windows/daylight into space required	Yes											
• Operable window required	Yes											
Doors:												
• Wood	Yes											
• Hollow metal (exterior)	Yes											
• With glazed lites	Yes											
• Exterior door required	Yes											
• Other												

Chapter A15: Dormitories

D-11 Living Room Space Criteria

Structural Requirements

Other structural requirements:
 • _____

Signage Requirements

Room identification sign Yes
 Room number sign Yes
 Occupancy limit Yes
 Other signage requirements:
 • _____

Fire Protection System

Sprinklers:
 • Semi-recessed Yes
 Other fire protection equipment or requirements:
 • _____

Program Activities

1. Social gathering place and television lounge for residents

Notes

Electrical:
 1. Provide automatic shut-off via building management system time clock.
 2. Provide multi-level light switching.
 3. Provide emergency light near doors.
 4. Provide zone lighting control for audience and stage or video viewing areas.
 5. Provide a receptacle mounted at +7'-0" for television.

Key Space Design and Relationship Concepts

1. Centrally located to dorm rooms
 2. Close relationship to all other dorm resident functions

Spatial Relationship Diagram

Living Room

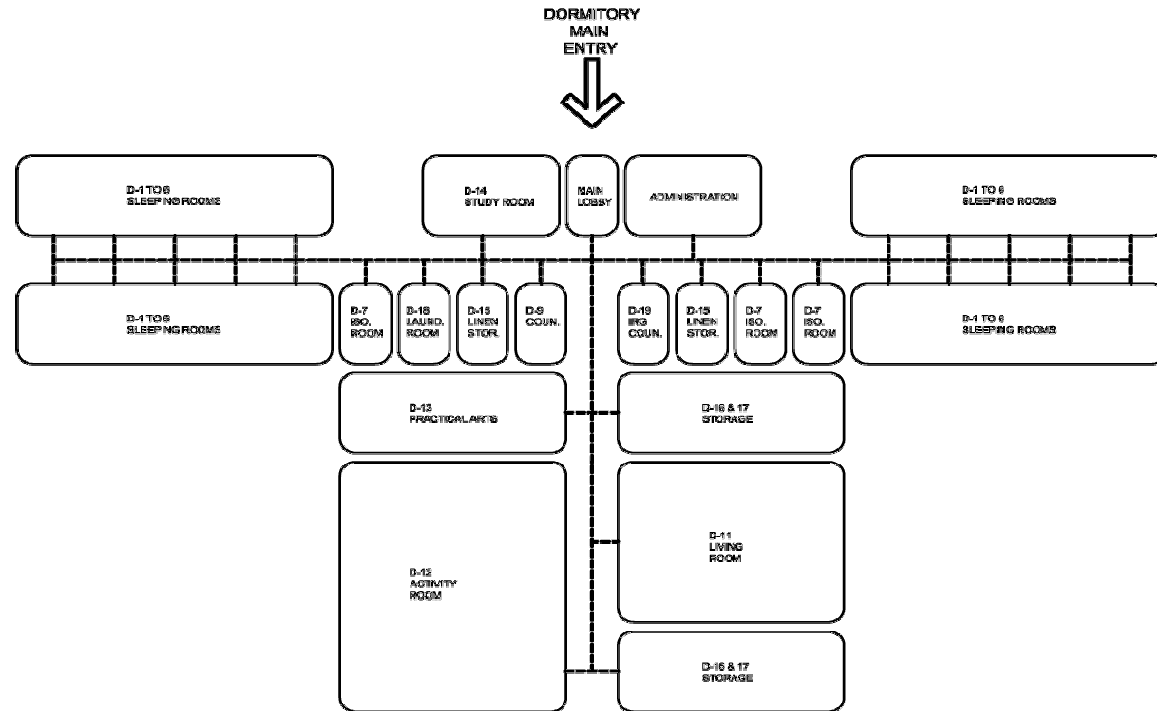

D-12 Activity Room

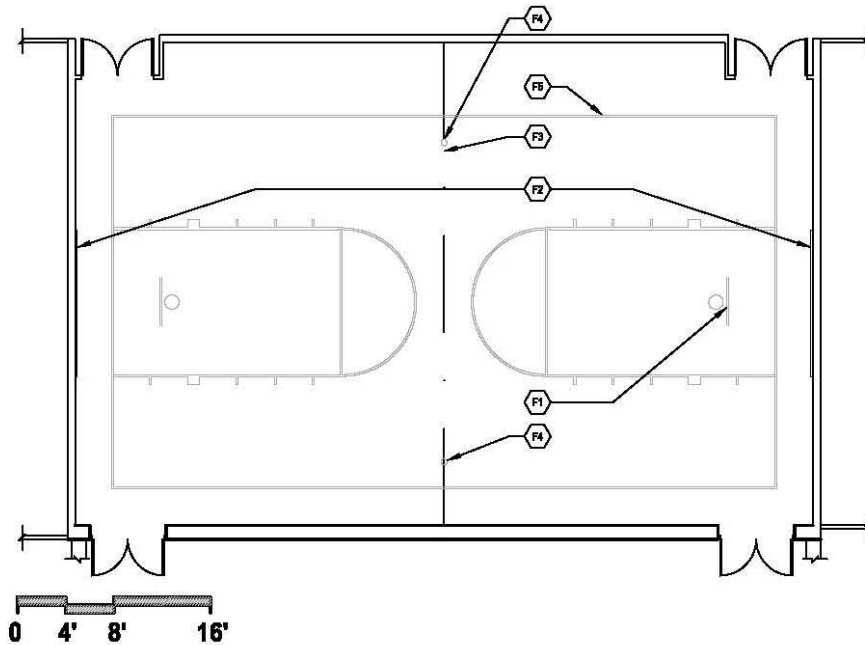

1

FLOOR PLAN

ARCHITECTURAL AND INTERIORS KEY NOTES

Notes:

1. Configuration may change due to location and size requirements.

CAPACITY: N/A

SIZE: Minimum 1,200 s.f. - See *BIE Educational Space Criteria Handbook* for size requirements.

Key Notes:

- F1 Basketball goals
- F2 Wall padding
- F3 Center divider curtain
- F4 Volleyball sleeves
- F5 Basketball and volleyball court markings

Chapter A15: Dormitories

D-12 Activity Room Space Criteria

BIA School Facilities Activity Room

Space Description

For square footages, see space template

1. Activity room

"Yes" and "No" apply to all spaces
refers to Space Description designation
✓ indicates approved feature, system, or material

Acoustical Conditions

Speech privacy	No
Special acoustical treatment needed	Yes
Musical performance/singing/cheering expected	Yes

Electrical/Lighting

Lighting requirements:

• Automatic lighting controls	Yes
• Multi-level switched	Yes
• Emergency lighting	Yes

Other electrical/lighting equipment or requirements:

- _____

Daily Occupancy Use

9.5 hrs. (7:30 a.m.–5:00 p.m.)	
five days a week	Yes
After-hours use	Yes

Environmental Conditions

Air pressure (balanced is assumed):

- Negative Yes

Other HVAC equipment or requirements:

- _____

Plumbing

Other plumbing equipment or requirements:

- _____

Communications/IT Requirements

Wireless access point outlet (2-port)	Req. coverage
Clock	Yes

Other communications/IT equipment or requirements:

- _____

Safety/Security

Nonmaster locks	_____
Intrusion alarm system	_____
Access control	_____

Other safety/security equipment or requirements:

- _____

Fixed Furnishings/Equipment

	#1	#2	#3	#4	#5	#6	#7	#8	#9	#10	#11	#12
Casework:												
• Other	_____	_____	_____	_____	_____	_____	_____	_____	_____	_____	_____	_____
Other furnishings/millwork/equipment or requirements:												
• Basketball goals	Yes	_____	_____	_____	_____	_____	_____	_____	_____	_____	_____	_____
• Wall padding	Yes	_____	_____	_____	_____	_____	_____	_____	_____	_____	_____	_____
• Center divider curtain	Yes	_____	_____	_____	_____	_____	_____	_____	_____	_____	_____	_____
• Volleyball sleeves	Yes	_____	_____	_____	_____	_____	_____	_____	_____	_____	_____	_____
• Basketball and volleyball court markings	Yes	_____	_____	_____	_____	_____	_____	_____	_____	_____	_____	_____

Interior Finishes

	#1	#2	#3	#4	#5	#6	#7	#8	#9	#10	#11	#12
Walls:												
• CMU - painted	✓	_____	_____	_____	_____	_____	_____	_____	_____	_____	_____	_____
• CMU - ground face, integral color	✓	_____	_____	_____	_____	_____	_____	_____	_____	_____	_____	_____
• Other	_____	_____	_____	_____	_____	_____	_____	_____	_____	_____	_____	_____
Base:												
• Resilient rubber	✓	_____	_____	_____	_____	_____	_____	_____	_____	_____	_____	_____
• Other	_____	_____	_____	_____	_____	_____	_____	_____	_____	_____	_____	_____
Floors:												
• VCT	✓	_____	_____	_____	_____	_____	_____	_____	_____	_____	_____	_____
• Wood	✓	_____	_____	_____	_____	_____	_____	_____	_____	_____	_____	_____
• Fluid applied flooring system	✓	_____	_____	_____	_____	_____	_____	_____	_____	_____	_____	_____
• Other	_____	_____	_____	_____	_____	_____	_____	_____	_____	_____	_____	_____
Ceilings:												
• Minimum ceiling height (clear height)	22'	_____	_____	_____	_____	_____	_____	_____	_____	_____	_____	_____
• Exposed to structure - painted	✓	_____	_____	_____	_____	_____	_____	_____	_____	_____	_____	_____
• Other	_____	_____	_____	_____	_____	_____	_____	_____	_____	_____	_____	_____
Windows:												
• Windows/daylight into space (only if diffused daylight)	✓	_____	_____	_____	_____	_____	_____	_____	_____	_____	_____	_____
Doors:												
• Wood	Yes	_____	_____	_____	_____	_____	_____	_____	_____	_____	_____	_____
• Hollow metal (exterior)	Yes	_____	_____	_____	_____	_____	_____	_____	_____	_____	_____	_____
• With glazed lites	Yes	_____	_____	_____	_____	_____	_____	_____	_____	_____	_____	_____
• Exterior door required	Yes	_____	_____	_____	_____	_____	_____	_____	_____	_____	_____	_____
• Special size	Yes	_____	_____	_____	_____	_____	_____	_____	_____	_____	_____	_____
• Other	_____	_____	_____	_____	_____	_____	_____	_____	_____	_____	_____	_____

Chapter A15: Dormitories

Structural Requirements

Special suspended loading req.:	
• Basketball goals	Yes
Acoustical req. for structural system:	
• Consider acoustical sound block for walls (CMU)	Yes
• Consider acoustic roof deck	Yes
Other structural requirements:	
•	

Signage Requirements

Room identification sign	Yes
Room number sign	Yes
Occupancy limit	Yes
Other signage requirements:	
•	

Fire Protection System

Sprinklers:	
• Protection	Yes
Other fire protection equipment or requirements:	
•	

Program Activities

1. Multi-purpose space for active play, including basketball, inside games, etc.

Notes

Electrical:
 1. Provide automatic shut-off via building management system time clock.
 2. Provide multi-level light switching.
 3. Provide emergency lighting for egress path.

Key Space Design and Relationship Concepts

1. Centrally located to dorm rooms
 2. Access to outdoor play area

Spatial Relationship Diagram

Activity Room

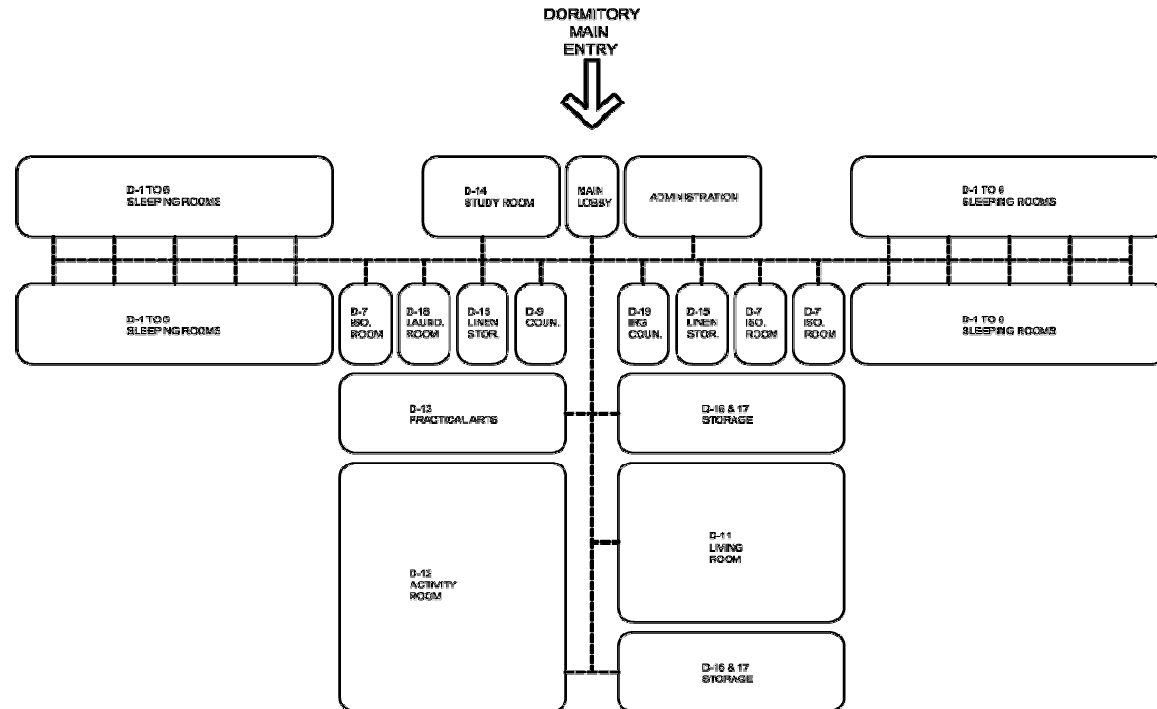

D-13 Practical Arts Room

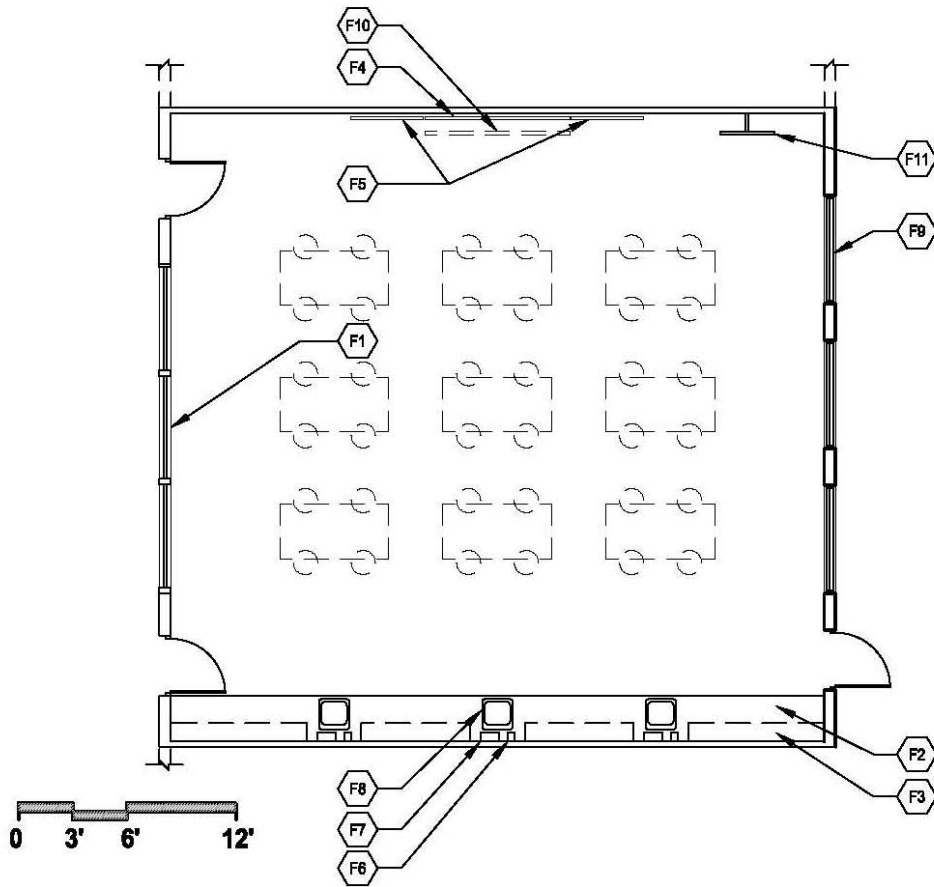

Notes:

1. Loose furnishings shown represent one of many possible arrangements.
2. Exterior window locations may be modified.
3. Configuration may change due to location and size requirements.

CAPACITY: N/A
SIZE: 1,250 s.f.

Key Notes:

- F1 Interior windows
- F2 Plastic laminate countertop and base cabinets with locks
- F3 Plastic laminate upper cabinets with locks
- F4 Whiteboard
- F5 Tackboard
- F6 Soap dispenser
- F7 Paper towel dispenser
- F8 Sink(s): specialty type: SS large, deep, single
- F9 Windows/daylight into space required
- F10 Overhead projection screen
- F11 TV with wall mounting bracket

1 FLOOR PLAN
ARCHITECTURAL AND INTERIORS KEY NOTES

Chapter A15: Dormitories

D-13 Practical Arts Room Space Criteria

BIA School Facilities Practical Arts Room

Space Description

For square footages, see space template

1. Practical arts room

"Yes" and "No" apply to all spaces
refers to Space Description designation
✓ indicates approved feature, system, or material

Acoustical Conditions

Speech privacy	No
Special acoustical treatment needed	No
Musical performance/singing/cheering expected	No

Electrical/Lighting

Lighting requirements:

• Automatic lighting controls	Yes
• Direct/indirect lighting	Yes
• Multi-level switched	Yes

Other electrical/lighting equipment or requirements:

- _____

Daily Occupancy Use

9.5 hrs. (7:30 a.m.–5:00 p.m.)	_____
five days a week	Yes
After-hours use	Yes

Environmental Conditions

Air pressure (balanced is assumed):

• Negative	Yes
------------	-----

Other HVAC equipment or requirements:

- _____

Plumbing

Domestic water:

• Hot	Yes
• Cold	Yes

Sinks: specialty type: SS large, deep, single

_____	Yes
-------	-----

Other plumbing equipment or requirements:

- _____

Communications/IT Requirements

Communication outlet (2-port) -standard	Yes
CATV outlet (coax + Cat 6)	Yes
Wireless access point outlet (2-port)	Req. coverage

Other communications/IT equipment or requirements:

- _____

Safety/Security

Nonmaster locks	_____
Intrusion alarm system	_____
Access control	_____

Other safety/security equipment or requirements:

- _____

Fixed Furnishings/Equipment #1 #2 #3 #4 #5 #6 #7 #8 #9 #10 #11 #12

Whiteboard (8'-0")	Qty	1	_____	_____	_____	_____	_____	_____	_____	_____	_____	_____
Tackboard (4'-0")	Qty	2	_____	_____	_____	_____	_____	_____	_____	_____	_____	_____
Overhead projection screen	Qty	1	_____	_____	_____	_____	_____	_____	_____	_____	_____	_____
TV with wall mounting bracket	Qty	1	_____	_____	_____	_____	_____	_____	_____	_____	_____	_____
Casework:												
• Plastic laminate base cabinets	Yes	_____	_____	_____	_____	_____	_____	_____	_____	_____	_____	_____
• Plastic laminate countertops	Yes	_____	_____	_____	_____	_____	_____	_____	_____	_____	_____	_____
• Plastic laminate upper cabinets	Yes	_____	_____	_____	_____	_____	_____	_____	_____	_____	_____	_____
• Locks	Yes	_____	_____	_____	_____	_____	_____	_____	_____	_____	_____	_____
• Other	_____	_____	_____	_____	_____	_____	_____	_____	_____	_____	_____	_____
Other furnishings/millwork/equipment or requirements:												
• Soap dispenser	Yes	_____	_____	_____	_____	_____	_____	_____	_____	_____	_____	_____
• Paper towel dispenser	Yes	_____	_____	_____	_____	_____	_____	_____	_____	_____	_____	_____

Interior Finishes #1 #2 #3 #4 #5 #6 #7 #8 #9 #10 #11 #12

Walls:												
• CMU - painted	✓	_____	_____	_____	_____	_____	_____	_____	_____	_____	_____	_____
• CMU - ground face, integral color	✓	_____	_____	_____	_____	_____	_____	_____	_____	_____	_____	_____
• Standard gypsum board - painted or vinyl covered	✓	_____	_____	_____	_____	_____	_____	_____	_____	_____	_____	_____
• Other	_____	_____	_____	_____	_____	_____	_____	_____	_____	_____	_____	_____
Base:												
• Resilient rubber	✓	_____	_____	_____	_____	_____	_____	_____	_____	_____	_____	_____
• Other	_____	_____	_____	_____	_____	_____	_____	_____	_____	_____	_____	_____
Floors:												
• VCT	✓	_____	_____	_____	_____	_____	_____	_____	_____	_____	_____	_____
• Sheet vinyl	✓	_____	_____	_____	_____	_____	_____	_____	_____	_____	_____	_____
• Sealed concrete	✓	_____	_____	_____	_____	_____	_____	_____	_____	_____	_____	_____
• Other	_____	_____	_____	_____	_____	_____	_____	_____	_____	_____	_____	_____
Ceilings:												
• Minimum ceiling height	9'0"	_____	_____	_____	_____	_____	_____	_____	_____	_____	_____	_____
• Exposed to structure - painted	✓	_____	_____	_____	_____	_____	_____	_____	_____	_____	_____	_____
• Lay-in acoustical	✓	_____	_____	_____	_____	_____	_____	_____	_____	_____	_____	_____
• Other	_____	_____	_____	_____	_____	_____	_____	_____	_____	_____	_____	_____
Windows:												
• Windows/daylight into space required	Yes	_____	_____	_____	_____	_____	_____	_____	_____	_____	_____	_____
• Operable window required	Yes	_____	_____	_____	_____	_____	_____	_____	_____	_____	_____	_____
• Interior borrowed light window	Yes	_____	_____	_____	_____	_____	_____	_____	_____	_____	_____	_____
Doors:												
• Wood	Yes	_____	_____	_____	_____	_____	_____	_____	_____	_____	_____	_____
• Hollow metal (exterior)	Yes	_____	_____	_____	_____	_____	_____	_____	_____	_____	_____	_____
• With glazed lites	Yes	_____	_____	_____	_____	_____	_____	_____	_____	_____	_____	_____
• Exterior door required	Yes	_____	_____	_____	_____	_____	_____	_____	_____	_____	_____	_____
• Other	_____	_____	_____	_____	_____	_____	_____	_____	_____	_____	_____	_____

D-14 Study Room

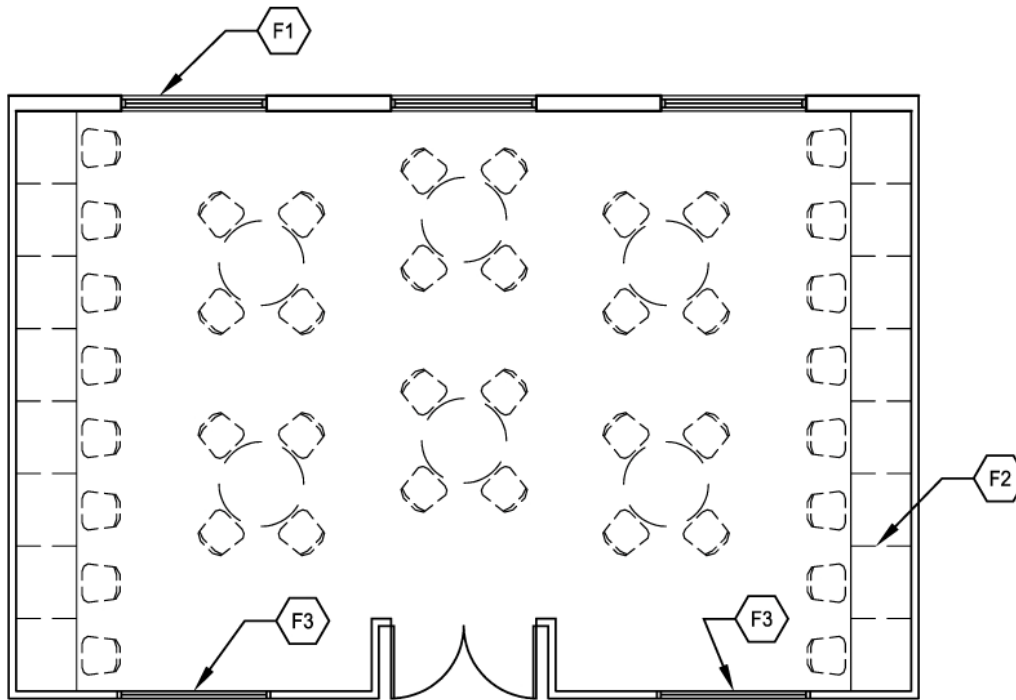

Notes:

1. Loose furnishings shown represent one of many possible arrangements.
2. Exterior window locations may be modified.
3. Configuration may change due to location and size requirements.
4. Provide handicapped accessible computer stations as required by code.

CAPACITY: N/A

SIZE: See *BIE Educational Space Criteria Handbook* for size requirements.

Key Notes:

- F1 Windows/daylight into space required
- F2 Plastic laminate countertop for computer workstations
- F3 Interior windows



FLOOR PLAN

ARCHITECTURAL AND INTERIORS KEY NOTES

Chapter A15: Dormitories

D-14 Study Room Space Criteria

BIA School Facilities Study Room

Space Description For square footages, see space template
1. Study room

"Yes" and "No" apply to all spaces
refers to Space Description designation
✓ indicates approved feature, system, or material

Acoustical Conditions	
Speech privacy	Yes
Special acoustical treatment needed	No
Musical performance/singing/cheering expected	No

Electrical/Lighting	
Power outlet minimum number	Yes
Lighting requirements:	
• Automatic lighting controls	Yes
• Direct/indirect lighting	Yes
• Multi-level switched	Yes
Other electrical/lighting equipment or requirements:	
•	

Daily Occupancy Use	
9.5 hrs. (7:30 a.m.–5:00 p.m.)	
five days a week	Yes
After-hours use	Yes

Communications/IT Requirements	
Communication outlet (1-port per computer station)	Yes
Wireless access point outlet (2-port)	Req. coverage
Other communications/IT equipment or requirements:	
•	

Environmental Conditions	
Other HVAC equipment or requirements:	
•	

Safety/Security	
Nonmaster locks	
Intrusion alarm system	
Access control	
Other safety/security equipment or requirements:	
•	

Plumbing	
Other plumbing equipment or requirements:	
•	

Fixed Furnishings/Equipment	#1	#2	#3	#4	#5	#6	#7	#8	#9	#10	#11	#12
Casework:												
• Plastic laminate countertops	Yes											
• Other												
Other furnishings/millwork/equipment or requirements:												
•												

Interior Finishes	#1	#2	#3	#4	#5	#6	#7	#8	#9	#10	#11	#12
Walls:												
• CMU - painted	✓											
• Standard gypsum board - painted or vinyl covered	✓											
• Other												
Base:												
• Resilient rubber	✓											
• Sheet vinyl	✓											
• Other												
Floors:												
• Carpet	✓											
• VCT	✓											
• Sheet vinyl	✓											
• Sealed concrete	✓											
• Other												
Ceilings:												
• Minimum ceiling height	9'0"											
• Lay-in acoustical	✓											
• Other												
Windows:												
• Windows/daylight into space required	Yes											
• Operable window required	Yes											
• Interior borrowed light window	Yes											
Doors:												
• Wood	Yes											
• With glazed lites	Yes											
• Other												

Chapter A15: Dormitories

D-14 Study Room Space Criteria

Structural Requirements

Other structural requirements:
 • _____

Signage Requirements

Room identification sign Yes
 Room number sign Yes
 Other signage requirements:
 • _____

Fire Protection System

Sprinklers:
 • Semi-recessed Yes
 Other fire protection equipment or requirements:
 • _____

Program Activities

1. Student individual or group study.
 2. Computer stations not to exceed 1/9th of the total student design capacity.

Notes

Electrical:
 1. Provide automatic shut-off via building management system time clock.
 2. Provide multi-level light switching.
 3. Provide direct/indirect lighting.
 4. Provide a minimum of one receptacle for each computer station (typical). Circuit shall serve computers only.

Key Space Design and Relationship Concepts

1. Centrally located to dorm rooms.
 2. Space can be broken into several individual spaces to serve each dorm wing.
 3. Quiet area.

Spatial Relationship Diagram

Study Room

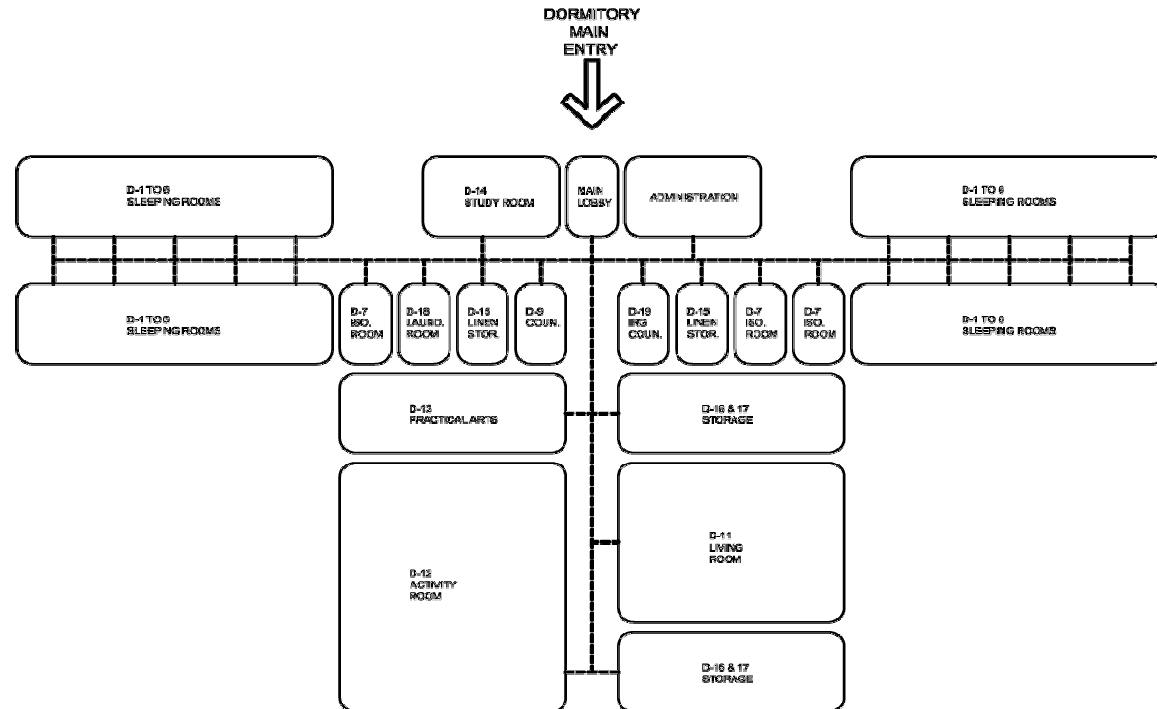

D-15 Linen Storage

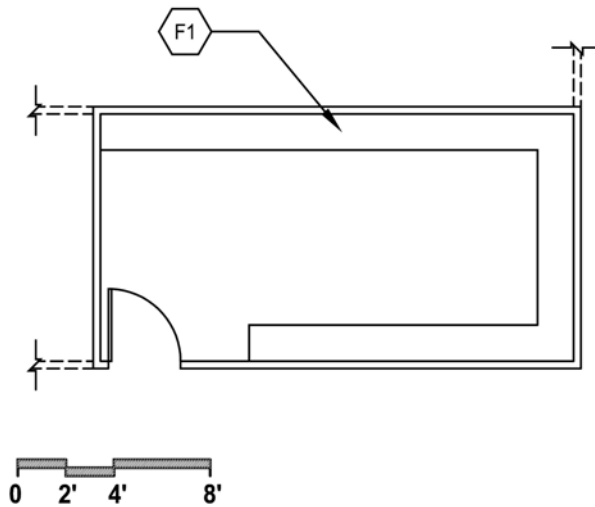

Notes:

- 1. Configuration may change due to location and size requirements.
- 2. Shelving layout may be modified

CAPACITY: N/A
SIZE: See *BIE Educational Space Criteria Handbook* for size requirements.

Key Notes:

F1 16" deep adjustable plastic laminate shelving



FLOOR PLAN

ARCHITECTURAL AND INTERIORS KEY NOTES

Chapter A15: Dormitories

D-15 Linen Storage Space Criteria

BIA School Facilities **Linen Storage**

Space Description

For square footages, see space template

1. Linen storage

"Yes" and "No" apply to all spaces
refers to Space Description designation
✓ indicates approved feature, system, or material

Acoustical Conditions

Speech privacy _____ No
Special acoustical treatment needed _____ No
Musical performance/singing/cheering expected _____ No

Electrical/Lighting

Lighting requirements:
• Automatic lighting controls _____ Yes
Other electrical/lighting equipment or requirements:
• _____

Communications/IT Requirements

Other communications/IT equipment or requirements:
• _____

Safety/Security

Nonmaster locks _____
Intrusion alarm system _____
Access control _____
Other safety/security equipment or requirements:
• _____

Daily Occupancy Use

9.5 hrs. (7:30 a.m.–5:00 p.m.)
five days a week _____ Yes
After-hours use _____ Yes

Environmental Conditions

Other HVAC equipment or requirements:
• _____

Plumbing

Other plumbing equipment or requirements:
• _____

Fixed Furnishings/Equipment #1 #2 #3 #4 #5 #6 #7 #8 #9 #10 #11 #12

Casework:
• 16" deep plastic laminate shelving Yes _____
• Other _____
Other furnishings/millwork/equipment or requirements:
• _____

Interior Finishes #1 #2 #3 #4 #5 #6 #7 #8 #9 #10 #11 #12

Walls:
• CMU - painted ✓ _____
• Standard gypsum board - painted or vinyl covered ✓ _____
• Other _____
Base:
• Resilient rubber ✓ _____
• Sheet vinyl ✓ _____
• Other _____
Floors:
• Carpet ✓ _____
• VCT ✓ _____
• Sheet vinyl ✓ _____
• Sealed concrete ✓ _____
• Other _____
Ceilings:
• Minimum ceiling height 9'0" _____
• Exposed to structure - painted ✓ _____
• Gypsum board - painted ✓ _____
• Lay-in acoustical ✓ _____
• Other _____
Doors:
• Wood Yes _____
• Other _____

Chapter A15: Dormitories

D-15 Linen Storage Space Criteria

Structural Requirements

Other structural requirements:
 • _____

Signage Requirements

Room identification sign _____ Yes
 Room number sign _____ Yes
 Other signage requirements:
 • _____

Fire Protection System

Sprinklers:
 • Semi-recessed _____ Yes
 • Protection _____ Yes
 Other fire protection equipment or requirements:
 • _____

Program Activities

1. Bulk storage of resident linen supplies

Notes

Electrical:
 1. Provide wall switch type occupancy sensor.
Fire Protection:
 1. Provide semi-recessed heads for spaces with ceilings. Otherwise, provide protected exposed heads.

Key Space Design and Relationship Concepts

1. Centrally located to dorm rooms.
 2. Space can be broken into several individual spaces to serve each dorm wing.

Spatial Relationship Diagram

Linen Storage

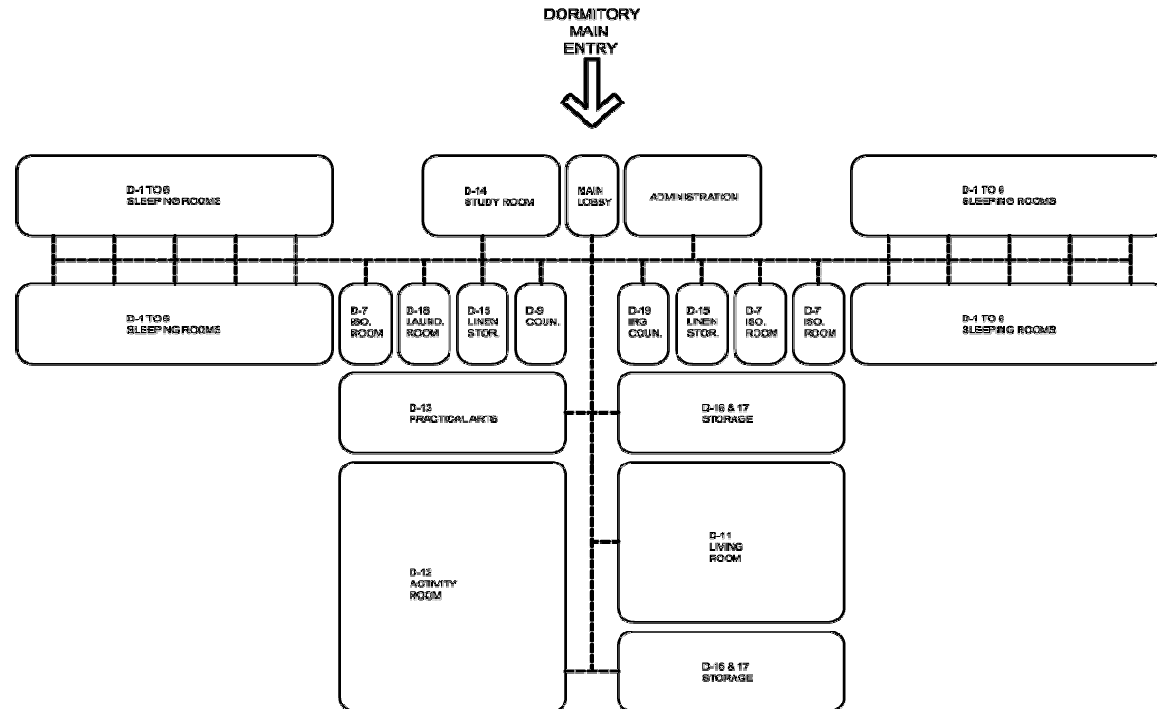

D-16 General Storage

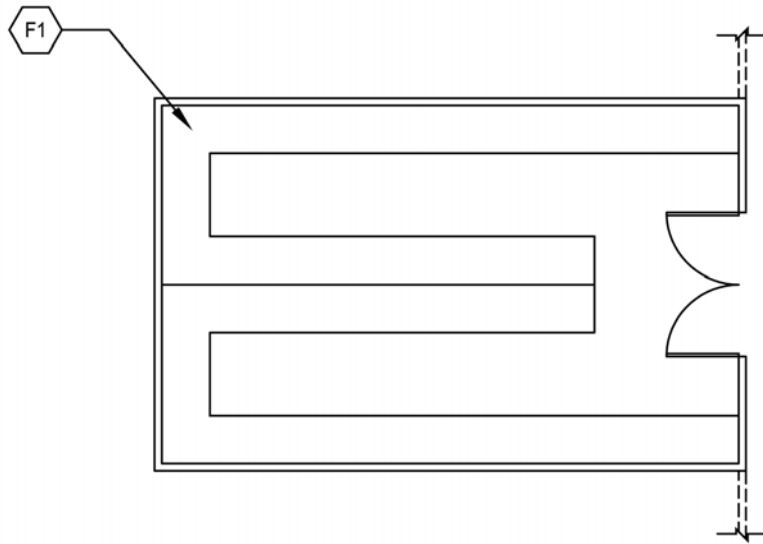

Notes:

- 1. Configuration may change due to location and size requirements.
- 2. Shelving layout may be modified
- 3. Configuration shall provide wheelchair maneuvering and turning clearances.

CAPACITY: N/A

SIZE: See *BIE Educational Space Criteria Handbook* for size requirements.

Key Notes:

F1 16" deep adjustable plastic laminate shelving



FLOOR PLAN

ARCHITECTURAL AND INTERIORS KEY NOTES

Chapter A15: Dormitories

D-16 General Storage Space Criteria

Structural Requirements

Other structural requirements:
 • _____

Signage Requirements

Room identification sign _____ Yes
 Room number sign _____ Yes
 Other signage requirements:
 • _____

Fire Protection System

Sprinklers:
 • Semi-recessed _____ Yes
 • Protection _____ Yes
 Other fire protection equipment or requirements:
 • _____

Program Activities

1. Bulk storage of dorm furniture and supplies

Notes

Electrical:
 1. Provide wall switch type occupancy sensor.
Fire Protection:
 1. Provide semi-recessed heads for spaces with ceilings. Otherwise, provide protected exposed heads.

Key Space Design and Relationship Concepts

1. Centrally located to dorm rooms.
 2. Space can be broken into several individual spaces to serve each dorm wing.

Spatial Relationship Diagram

General Storage

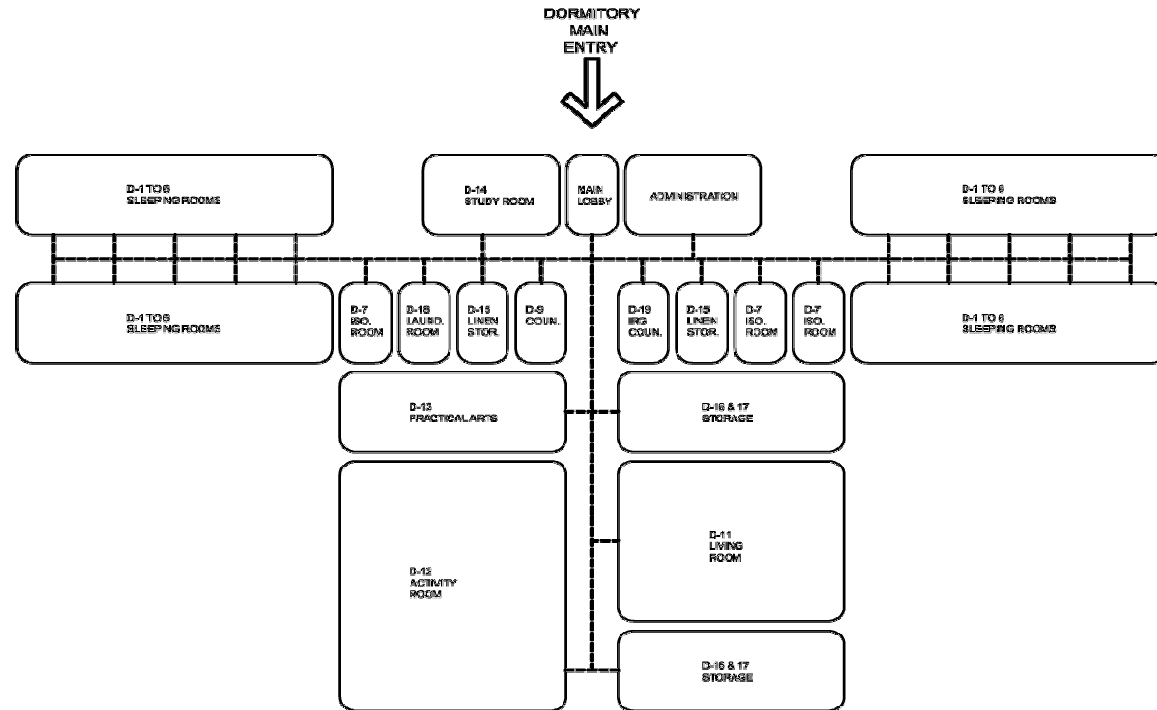

D-17 Trunk Storage

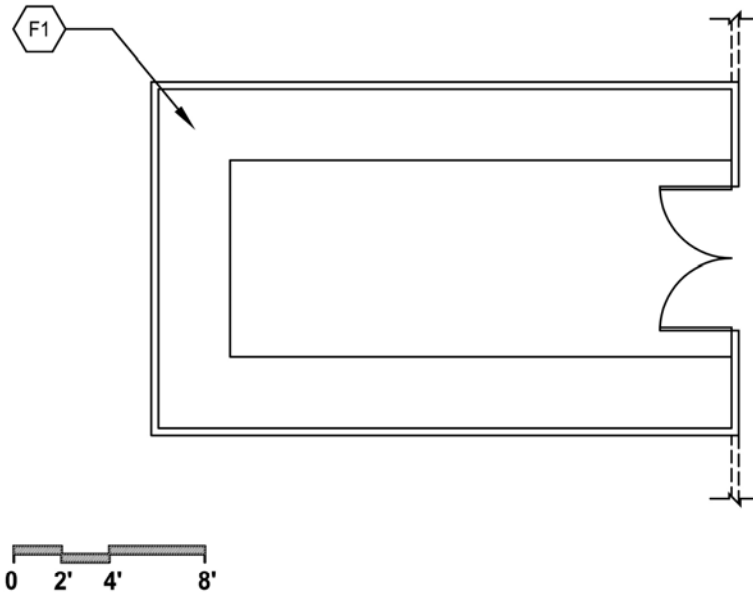

Notes:

1. Configuration may change due to location and size requirements.
2. Shelving layout may be modified

CAPACITY: N/A

SIZE: See *BIE Ed. Space Criteria Handbook* for size requirements.

Key Notes:

F1 Metal shelving



FLOOR PLAN

ARCHITECTURAL AND INTERIORS KEY NOTES

Chapter A15: Dormitories

D-17 Trunk Storage Space Criteria

BIA School Facilities Trunk Storage

Space Description For square footages, see space template
1. Trunk storage

"Yes" and "No" apply to all spaces
refers to Space Description designation
✓ indicates approved feature, system, or material

Acoustical Conditions
Speech privacy No
Special acoustical treatment needed No
Musical performance/singing/cheering expected No

Electrical/Lighting
Lighting requirements:
• Automatic lighting controls Yes
Other electrical/lighting equipment or requirements:
• _____

Communications/IT Requirements
Other communications/IT equipment or requirements:
• _____

Safety/Security
Nonmaster locks _____
Intrusion alarm system _____
Access control _____
Other safety/security equipment or requirements:
• _____

Daily Occupancy Use
9.5 hrs. (7:30 a.m.–5:00 p.m.)
five days a week Yes
After-hours use Yes

Environmental Conditions
Air pressure (balanced is assumed):
• Negative Yes
Other HVAC equipment or requirements:
• _____

Plumbing
Other plumbing equipment or requirements:
• _____

Fixed Furnishings/Equipment #1 #2 #3 #4 #5 #6 #7 #8 #9 #10 #11 #12

Casework:
• Metal shelving Yes _____
• Other _____
Other furnishings/millwork/equipment or requirements:
• _____

Interior Finishes #1 #2 #3 #4 #5 #6 #7 #8 #9 #10 #11 #12

Walls:
• CMU - painted ✓ _____
• Standard gypsum board - painted or vinyl covered ✓ _____
• Other _____
Base:
• Resilient rubber ✓ _____
• Sheet vinyl ✓ _____
• Other _____
Floors:
• Carpet ✓ _____
• VCT ✓ _____
• Sheet vinyl ✓ _____
• Sealed concrete ✓ _____
• Other _____
Ceilings:
• Minimum ceiling height 9'0" _____
• Exposed to structure - painted ✓ _____
• Gypsum board - painted ✓ _____
• Lay-in acoustical ✓ _____
• Other _____
Doors:
• Wood Yes _____
• Other _____

Chapter A15: Dormitories

D-17 Trunk Storage Space Criteria

Structural Requirements

Other structural requirements:
 • _____

Signage Requirements

Room identification sign _____ Yes
 Room number sign _____ Yes
 Other signage requirements:
 • _____

Fire Protection System

Sprinklers:
 • Semi-recessed _____ Yes
 • Protection _____ Yes
 Other fire protection equipment or requirements:
 • _____

Program Activities

1. Bulk storage of student trunks and luggage

Notes

Electrical:
 1. Provide wall switch type occupancy sensor.
Fire Protection:
 1. Provide semi-recessed heads for spaces with ceilings. Otherwise, provide protected exposed heads.

Key Space Design and Relationship Concepts

1. Centrally located to dorm rooms.
 2. Space can be broken into several individual spaces to serve each dorm wing.

Spatial Relationship Diagram

Trunk Storage

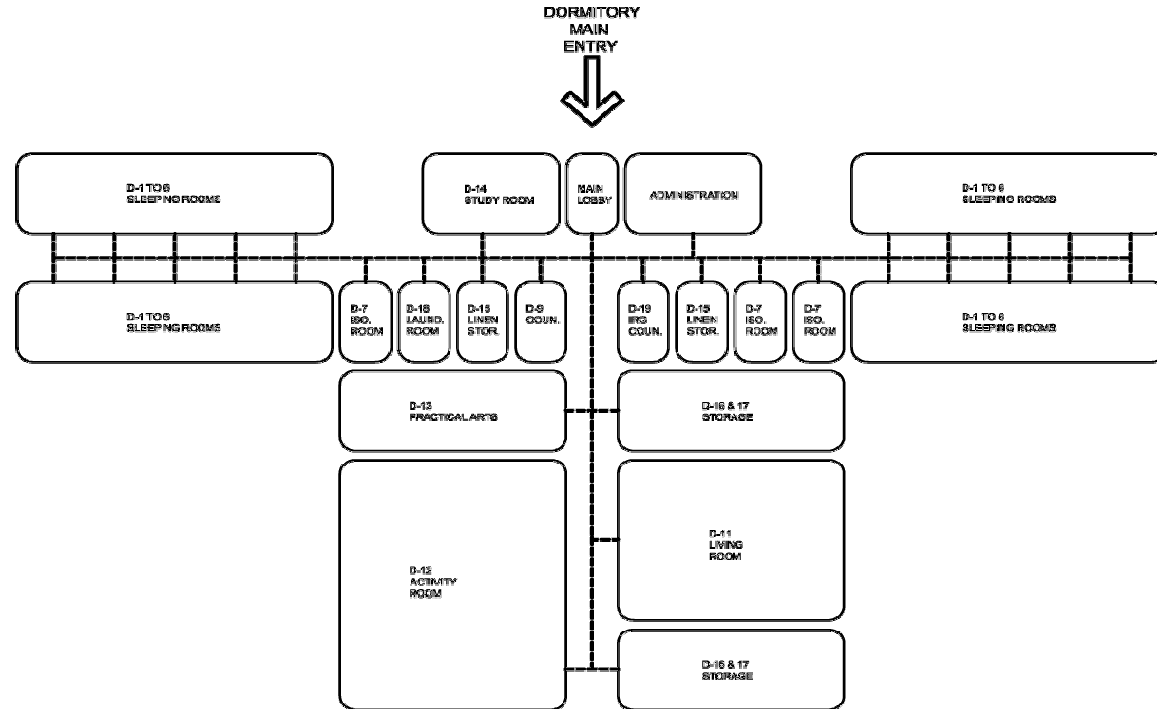

D-18 Laundry and Ironing Room

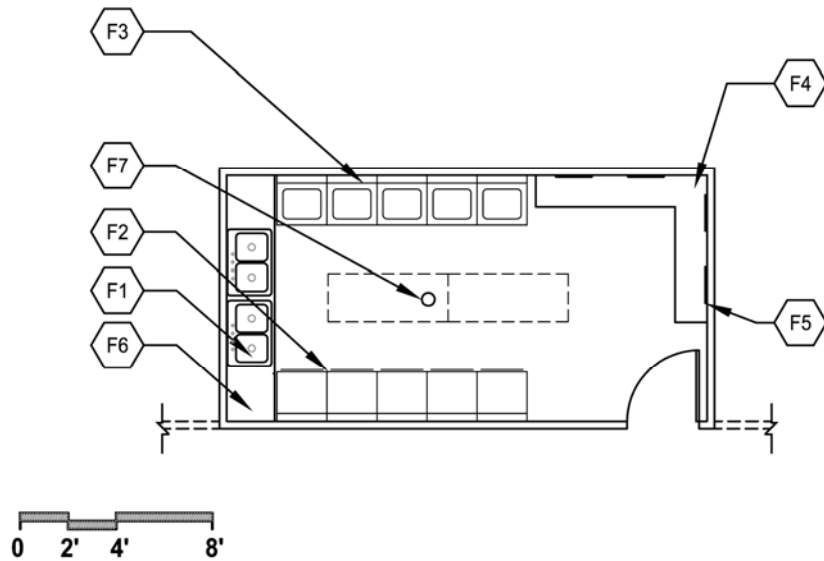

Notes:

1. Configuration may change due to location and size requirements.
2. Shelving layout may be modified.
3. Configuration shall provide wheelchair maneuvering and turning clearances.

CAPACITY: N/A

SIZE: See *BIE Educational Space Criteria Handbook* for size requirements.

Key Notes:

- F1 Sink(s): specialty type: SS large, deep, dual
- F2 Dryers
- F3 Washers
- F4 16" deep adjustable shelving
- F5 Ironing boards, wall mounted
- F6 Plastic laminate countertop
- F7 Floor drain



FLOOR PLAN

ARCHITECTURAL AND INTERIORS KEY NOTES

Chapter A15: Dormitories

D-18 Laundry and Ironing Room Space Criteria

BIA School Facilities Laundry and Ironing Room

Space Description

For square footages, see space template

1. Laundry and ironing room

"Yes" and "No" apply to all spaces
refers to Space Description designation
✓ indicates approved feature, system, or material

Acoustical Conditions

Speech privacy No
Special acoustical treatment needed No
Musical performance/singing/cheering expected No

Electrical/Lighting

Specialty outlets/dedicated circuit Yes
Lighting requirements:
• Automatic lighting controls Yes
Other electrical/lighting equipment or requirements:
• _____

Communications/IT Requirements

Other communications/IT equipment or requirements:
• _____

Safety/Security

Nonmaster locks _____
Intrusion alarm system _____
Access control _____
Other safety/security equipment or requirements:
• _____

Daily Occupancy Use

9.5 hrs. (7:30 a.m.–5:00 p.m.)
five days a week Yes
After-hours use Yes

Environmental Conditions

Air pressure (balanced is assumed):
• Negative Yes
Other HVAC equipment or requirements:
• _____

Plumbing

Domestic water:
• Hot Yes
• Cold Yes
Floor drain Yes
Sinks: specialty type: SS large, deep, dual Yes
Washer connection and drain Yes
Other plumbing equipment or requirements:
• _____

Fixed Furnishings/Equipment #1 #2 #3 #4 #5 #6 #7 #8 #9 #10 #11 #12

Casework:
• Plastic laminate countertops Yes
• 16" deep adjustable shelving Yes
• Other _____
Other furnishings/millwork/equipment or requirements:
• Washers Yes
• Dryers Yes
• Ironing boards - wall mounted Yes
• _____

Interior Finishes #1 #2 #3 #4 #5 #6 #7 #8 #9 #10 #11 #12

Walls:
• CMU - painted ✓
• Standard gypsum board - painted or vinyl covered ✓
• Other _____
Base:
• Resilient rubber ✓
• Ceramic tile ✓
• Quarry tile ✓
• Sheet vinyl ✓
• Fluid applied flooring system ✓
• Other _____
Floors:
• Ceramic tile ✓
• Quarry tile ✓
• VCT ✓
• Sheet vinyl ✓
• Sealed concrete ✓
• Fluid applied flooring system ✓
• Other _____
Ceilings:
• Minimum ceiling height 9'0"
• Gypsum board - painted ✓
• Lay-in acoustical ✓
• Other _____
Doors:
• Wood Yes
• Other _____

Chapter A15: Dormitories

D-18 Laundry and Ironing Room Space Criteria

Structural Requirements

Other structural requirements:
 • _____

Signage Requirements

Room identification sign _____ Yes
 Room number sign _____ Yes
 Other signage requirements:
 • _____

Fire Protection System

Sprinklers:
 • Semi-recessed _____ Yes
 Other fire protection equipment or requirements:
 • _____

Program Activities

1. Space for students and staff to do laundry and ironing.
2. Provide a double laundry sink and ironing board for every two sets of washers and dryers. Provide one washer and dryer for every 40 students.

Notes

- Electrical:
1. Provide automatic shut-off via building management system time clock.
 2. Provide a minimum of three dedicated above-counter receptacles.
 3. Provide dedicated power to indicated equipment.

Key Space Design and Relationship Concepts

1. Centrally located to dorm rooms.
2. Space can be broken into several individual spaces to serve each dorm wing.

Spatial Relationship Diagram

Laundry and Ironing Room

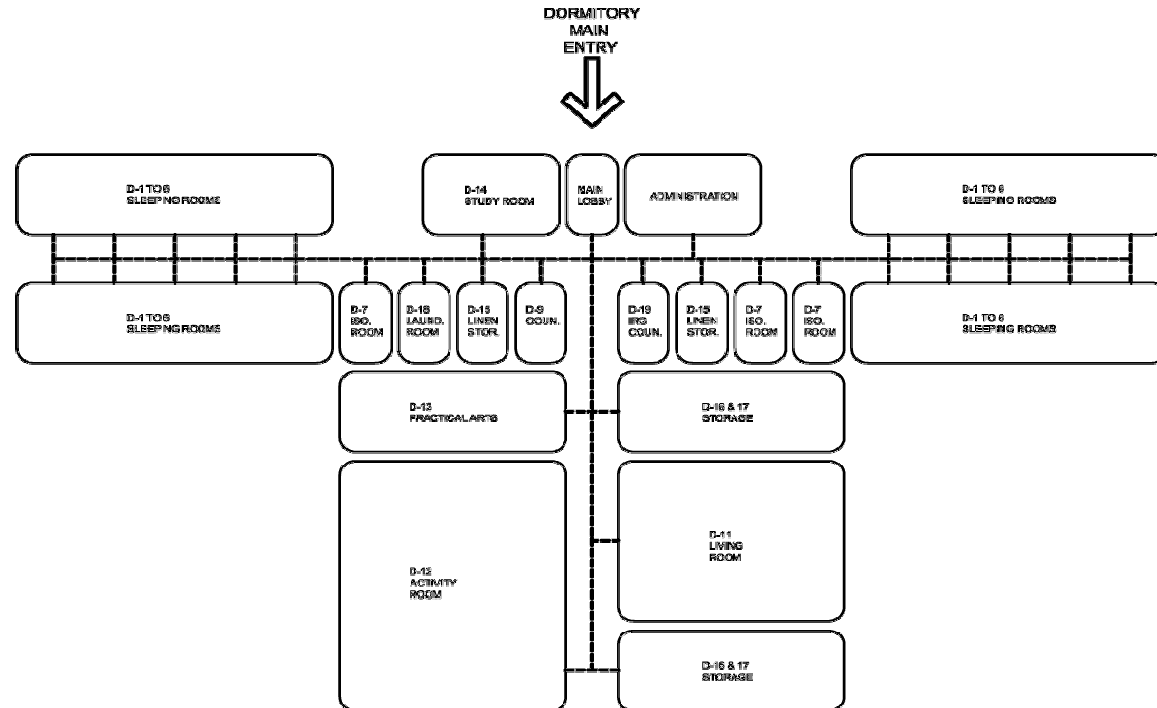

D-19 Custodial Closets

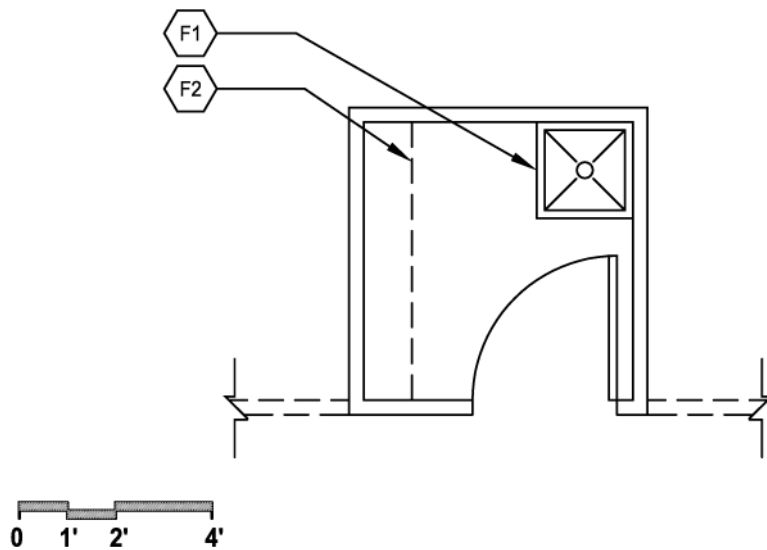

Notes:

1. Configuration of room may be modified.

CAPACITY: N/A

SIZE: See *BIE Educational Space Criteria Handbook* for size requirements.

Key Notes:

F1 Custodial mop sink

F2 16" deep adjustable shelving



FLOOR PLAN

ARCHITECTURAL AND INTERIORS KEY NOTES

Chapter A15:Dormitories

D-19 Custodial Closets Space Criteria

BIA School Facilities Custodial Closets

Space Description

For square footages, see space template

1. Custodial closet

"Yes" and "No" apply to all spaces
refers to Space Description designation
✓ indicates approved feature, system, or material

Acoustical Conditions

Speech privacy No
Special acoustical treatment needed No
Musical performance/singing/cheering expected No

Electrical/Lighting

Lighting requirements:
• Automatic lighting controls Yes
Other electrical/lighting equipment or requirements:
• _____

Communications/IT Requirements

Other communications/IT equipment or requirements:
• _____

Safety/Security

Nonmaster locks _____
Intrusion alarm system _____
Access control _____
Other safety/security equipment or requirements:
• _____

Daily Occupancy Use

9.5 hrs. (7:30 a.m.–5:00 p.m.)
five days a week Yes
After-hours use Yes

Environmental Conditions

Air pressure (balanced is assumed):
• Negative Yes
Other HVAC equipment or requirements:
• _____

Plumbing

Domestic water:
• Hot Yes
• Cold Yes
Floor drain Yes
Sink(s): custodial mop sink Yes
Other plumbing equipment or requirements:
• _____

Fixed Furnishings/Equipment #1 #2 #3 #4 #5 #6 #7 #8 #9 #10 #11 #12

Casework:
• 16" deep adjustable shelving Yes _____
• Other _____
Other furnishings/millwork/equipment or requirements:
• Mop holder w/shelf Yes _____

Interior Finishes #1 #2 #3 #4 #5 #6 #7 #8 #9 #10 #11 #12

Walls:
• CMU - painted ✓ _____
• Standard gypsum board - painted or vinyl covered ✓ _____
• Ceramic tile ✓ _____
• FRP ✓ _____
• Other _____
Base:
• Resilient rubber ✓ _____
• Ceramic tile ✓ _____
• Quarry tile ✓ _____
• Sheet vinyl ✓ _____
• Other _____
Floors:
• Ceramic tile ✓ _____
• Quarry tile ✓ _____
• VCT ✓ _____
• Sheet vinyl ✓ _____
• Sealed concrete ✓ _____
• Other _____
Ceilings:
• Minimum ceiling height 9'0" _____
• Exposed to structure - painted ✓ _____
• Gypsum board - painted ✓ _____
• Other _____
Doors:
• Wood Yes _____
• Other _____

Chapter A15: Dormitories

D-19 Custodial Closets Space Criteria

Structural Requirements

Other structural requirements:
 • _____

Signage Requirements

Room identification sign _____ Yes
 Room number sign _____ Yes
 Other signage requirements:
 • _____

Fire Protection System

Sprinklers:
 • Semi-recessed _____ Yes
 • Protection _____ Yes
 Other fire protection equipment or requirements:
 • _____

Program Activities

1. Space for storage of custodial supplies throughout the building

Notes

Electrical:
 1. Provide wall switch type occupancy sensor.
Fire Protection:
 1. Provide semi-recessed heads for spaces with ceilings. Otherwise, provide protected exposed heads.

Key Space Design and Relationship Concepts

1. One within each residential wing
 2. One adjacent to residential common areas

D-20 Public Restrooms

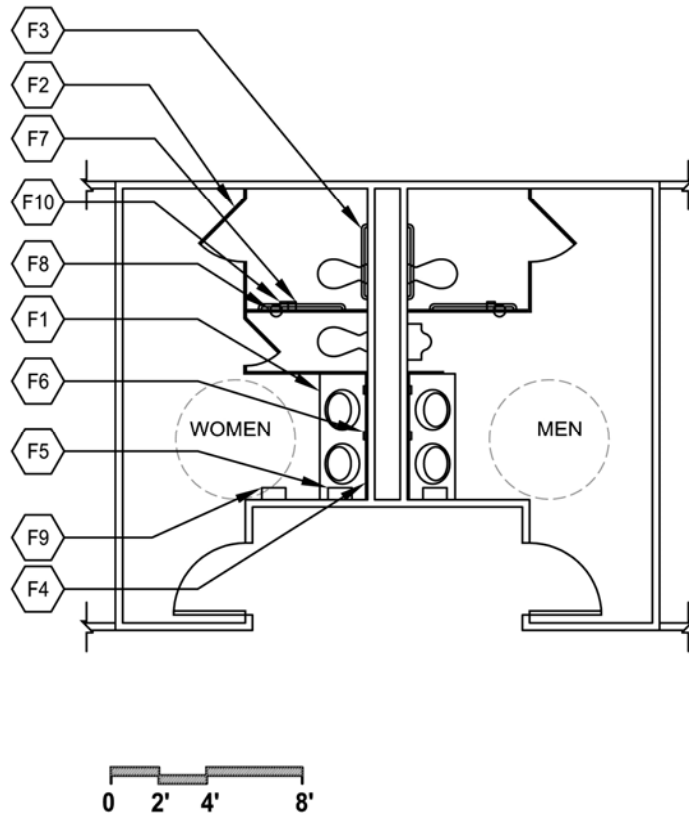

Notes:

1. Required number of plumbing fixtures and type and size of accessible toilet compartments to be per code.

CAPACITY:	N/A	
SIZE:	Men's Restroom	125 s.f.
	Women's Restroom	125 s.f.

Key Notes:

- F1 Solid plastic countertops
- F2 Toilet partitions
- F3 Grab bars
- F4 Mirror
- F5 Paper towel dispenser
- F6 Soap dispenser
- F7 Toilet paper dispenser
- F8 Floor drain
- F9 Sanitary napkin dispenser
- F10 Sanitary napkin receptacle

1 FLOOR PLAN
ARCHITECTURAL AND INTERIORS KEY NOTES

Chapter A15: Dormitories

D-20 Public Restrooms Space Criteria

BIA School Facilities Public Restrooms

Space Description

For square footages, see space template

1. Public restroom

"Yes" and "No" apply to all spaces
refers to Space Description designation
✓ indicates approved feature, system, or material

Acoustical Conditions

Speech privacy	No
Special acoustical treatment needed	No
Musical performance/singing/cheering expected	No

Electrical/Lighting

Lighting requirements:

• Automatic lighting controls	Yes
• Emergency lighting	Yes

Other electrical/lighting equipment or requirements:

•	
---	--

Communications/IT Requirements

Other communications/IT equipment or requirements:

•	
---	--

Safety/Security

Nonmaster locks	
Intrusion alarm system	
Access control	
Other safety/security equipment or requirements:	
•	

Daily Occupancy Use

9.5 hrs. (7:30 a.m.–5:00 p.m.)	
five days a week	Yes
After-hours use	Yes

Environmental Conditions

Air pressure (balanced is assumed):

• Negative	Yes
------------	-----

Other HVAC equipment or requirements:

•	
---	--

Plumbing

Domestic water:

• Hot	Yes
• Cold	Yes

Floor drain

	Yes
--	-----

Drinking fountain

	Yes
--	-----

Bubbler

	Yes
--	-----

Other plumbing equipment or requirements:

•	
---	--

Fixed Furnishings/Equipment #1 #2 #3 #4 #5 #6 #7 #8 #9 #10 #11 #12

Casework:

• Solid plastic countertops	Yes												
• Other													

Other furnishings/millwork/equipment or requirements:

• Toilet partitions	Yes												
• Grab bars	Yes												
• Mirror	Yes												
• Paper towel dispenser	Yes												
• Soap dispenser	Yes												
• Toilet paper dispenser	Yes												
• Sanitary napkin dispenser	Yes												
• Sanitary napkin receptacle	Yes												
•													

Interior Finishes #1 #2 #3 #4 #5 #6 #7 #8 #9 #10 #11 #12

Walls:

• CMU - painted	✓												
• Impact-resistant gypsum board - painted or vinyl covered	✓												
• Ceramic tile	✓												
• Other													

Base:

• Ceramic tile	✓												
• Quarry tile	✓												
• Fluid applied flooring system	✓												
• Other													

Floors:

• Ceramic tile	✓												
• Quarry tile	✓												
• Sheet vinyl	✓												
• Fluid applied flooring system	✓												
• Other													

Ceilings:

• Minimum ceiling height	9'-0"												
• Gypsum board - painted	✓												
• Other													

Doors:

• Wood	Yes												
• Other													

Chapter A15: Dormitories

D-20 Public Restrooms Space Criteria

Structural Requirements

Other structural requirements:
• _____

Signage Requirements

Room identification sign _____ Yes
Room number sign _____ Yes
Other signage requirements:
• _____

Fire Protection System

Sprinklers:
• Semi-recessed _____ Yes
Other fire protection equipment
or requirements:
• _____

Program Activities

1. Personal and health needs for students, staff,
and visitors

Notes

Electrical:
1. Provide wall switch type occupancy sensor.
2. Provide emergency light near door(s).
Plumbing:
1. Provide either a drinking fountain or a bubbler, depending on site location requirements.

Key Space Design and Relationship Concepts

1. Near resident common area

Chapter A16: Standard Mounting Heights

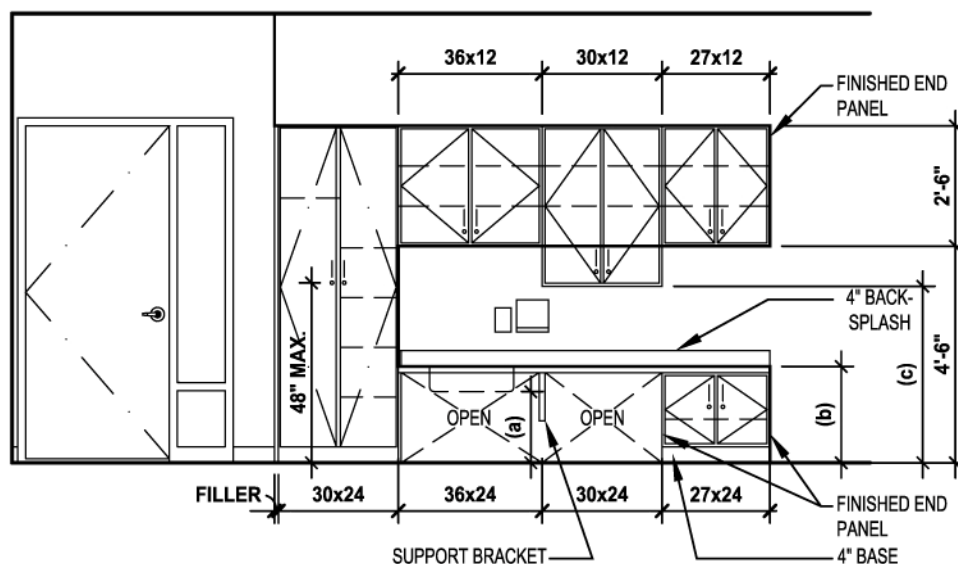

1 CASEWORK ELEVATION

1/4" = 1'-0"

ACCESSIBILITY REQUIREMENTS

<u>Age (years)</u>	<u>(a)</u>	<u>(b)</u>	<u>(c)</u>
3-5	-	26" to 30"	-
6-12	24" min.	26" to 30"	-
13 & up	27" min.	28" to 34"	Adult Reach Range

(A 30" maximum high work surface with 27" minimum high knee space is suggested for "dual" adult/children applications.)

Notes:

1. Parallel approach (no knee space) is permitted for ages 3-5.
2. Work surface knee space may be "adaptable" at other than common use, or student applications.
3. Work surface and knee space is required adjacent to an oven in accessible space.

Chapter A16: Standard Mounting Heights

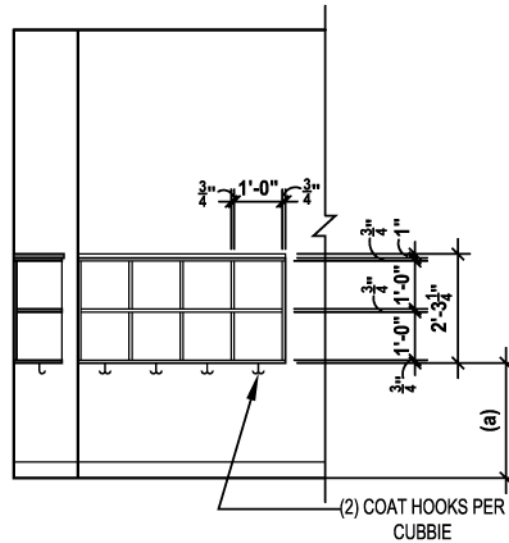

1 CASEWORK ELEVATION
 1/4" = 1'-0"

Notes:

1. Dimension (a), accessible reach ranges to top of lowest shelf:

- Ages 3–4: 36 inches maximum
- Ages 5–8: 40 inches maximum
- Ages 9–12: 44 inches maximum

Chapter A16: Standard Mounting Heights

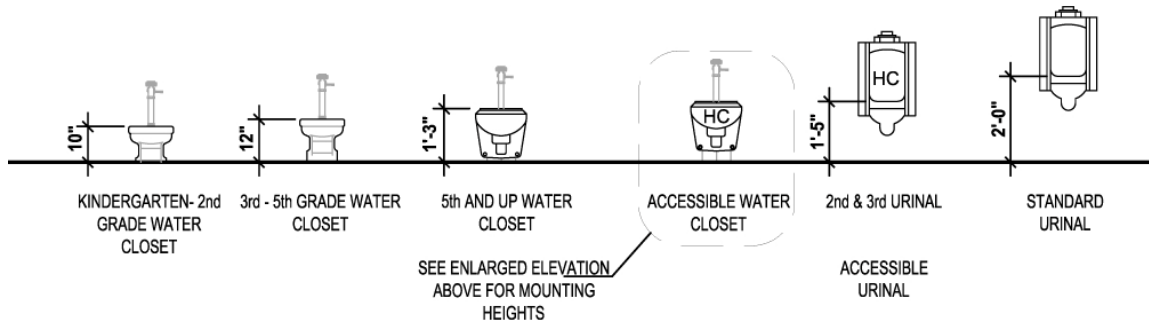

1 STANDARD AND ACCESSIBLE MOUNTING HEIGHTS
1/4" = 1'-0"

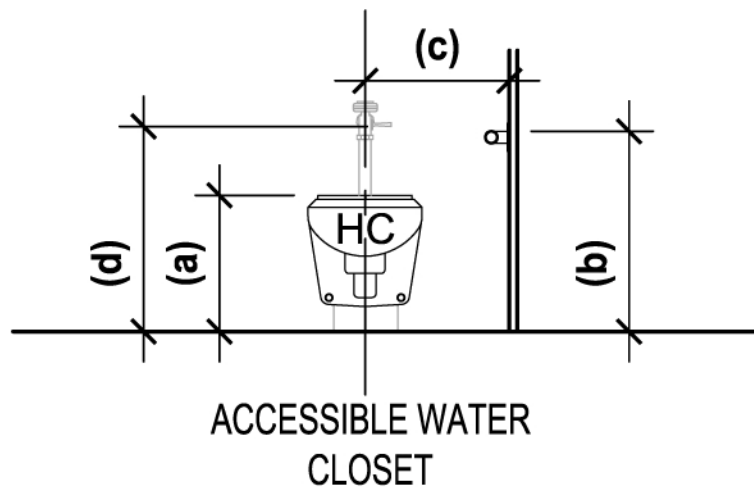

ACCESSIBILITY REQUIREMENTS AT TOILET COMPARTMENTS

<u>Age (years)</u>	<u>(a)</u>	<u>(b)</u>	<u>(c)</u>	<u>(d)</u>
3-4	11" to 12"	18" to 20"	12"	36" maximum
5-8	12" to 15"	20" to 25"	12" to 15"	36" maximum
9-12	15" to 17"	25" to 27"	15" to 18"	36" maximum
Over 12	17" to 19"	33" to 36"	16" to 18"	-

*Centerline dimension (c), for ambulatory toilet compartments (all ages) is 17" to 19"

Notes:

1. Dimension (a) is top of seat
2. Can use a single water closet for two age groups when dimensions are common between them.
3. Need two (2) sets of grab bars when combining "9-12" and "over 12."

Chapter A16: Standard Mounting Heights

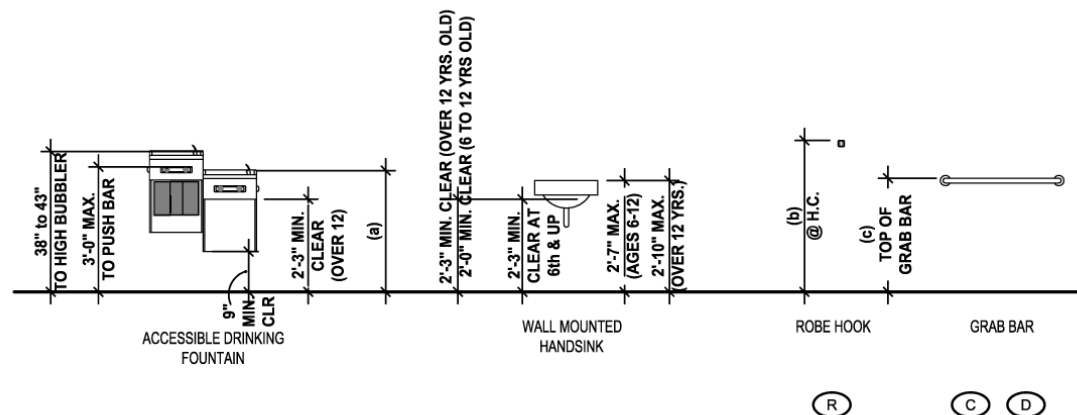

1

ACCESSIBLE MOUNTING HEIGHTS

1/4" = 1'-0"

ACCESSIBILITY REQUIREMENTS

Dimension (a), maximum spout height for accessible drinking fountains:

12 years old and less:	30 inches
Over 12 years old:	36 inches

Dimension (b), accessible maximum robe hook height:

Ages 3 and 4:	36 inches
Ages 5-8:	40 inches
Ages 9-12:	44 inches
Over 12 years:	48 inches

Dimension (c), top of grab bar above finished floor:

Ages 3 and 4:	18" to 20"
Ages 5-8:	20" to 25"
Ages 9-12:	25" to 27"
Over 12 years:	33" to 36"

Notes:

- When children are the primary users of a space, three accessible drinking fountain spout heights are required to serve the children and adults present. For children (ages 3-12 years), a drinking fountain with parallel approach (no knee space) is allowed when spout is 30" maximum above finished floor and 3½" maximum from front edge of unit, including bumpers.
- Children 5 years and younger are permitted to use a parallel approach (no knee space) at the accessible sink.

Chapter A16: Standard Mounting Heights

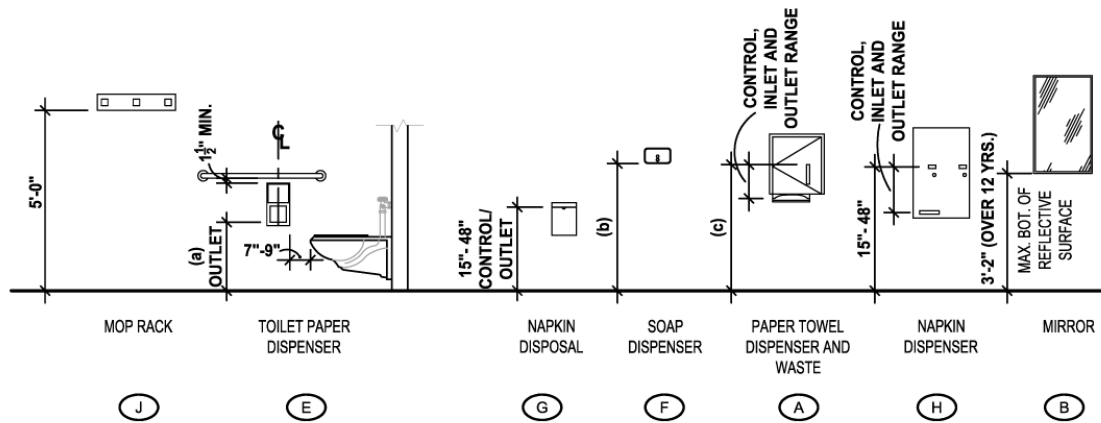

1 ACCESSIBLE MOUNTING HEIGHTS
1/4" = 1'-0"

ACCESSIBILITY REQUIREMENTS

Dimension (a), accessible toilet paper dispenser height:

12 years old and less:	14" to 19"
Over 12 years old:	15" to 48"

Dimension (c), maximum accessible towel dispenser and waste height:

Ages 3 and 4:	36 inches
Ages 5-8:	40 inches
Ages 9-12:	44 inches
Over 12 years:	48 inches

Notes:

1. As applicable, vertical dimensions reflect outlet, inlet, and control height.
2. The bottom edge of mirror reflective surface children's (ages 3-12) lavatories is to be mounted as low as possible, as coordinated with back splash and faucet handles.